MAY 24, 1909.

S GO-CARTS
alues in a collapsi-
folds compactly;
er tires, coil spring
ird saving. $7.50
oor, north room.

SALES
May Sale
day. The
erie, etc.

$3.50

ams, 18c
00 yards
corded.
ams of such a su-
establishes a record
was only made pos-
s entire stock. An
eneral excellence of
coloring in the lot.
tiful checks, plaids
tion includes cadet
ongee colorings in
vn, blue, helio, nile
plaid effects.
oteworthy
e season.

eep Your Furs
ect Condition
the Summer
air cold storage
solute protection
ths, fire, burglary.
nt current of fresh
eezing air renews the
gor and makes your
wear better for hav-
he summer in our
s. When arranging
it is recommended
be placed for con-
pairs.
care, modern
s, reasonable
Telephone Pri-
hange 2, Local
wagon will call.

Shoes

in sea-
p, and general supe-
his an unusual offer-
h room)..... $4.00

Mulls, 40c
orted mull checks in
ic is thread mercer-
finish, in great de-
gerie, regular at ¼
rth room)..... 40c
ure and finish this
aking of waists, gowns,
sunate purchase affords
..... 22c

Lamp
.50
as illustrated, 29
base of Colonial
ed, duplex burner,
h cretonne shade
4-inch bead fringe,
..... $6.50
in. high, base of mat
etal finish, oil fount,
iful linen shades, beau-
..... $5.00
UNDERPRICED
ied glass shades—lines
2 to 6 light electric
aving.
25.00 to $15.00; $30.00
to $75.00; $175.00 to
rth room.


# The Chicago Daily Tribune.

VOLUME LXVIII.—NO. 125. TUESDAY, MAY 25, 1909.—TWENTY PAGES. * PRICE TWO CENTS.


## CONGRESS PLANS FEDERAL ECONOMY

### Appointment of Budget Committee First Step Toward Obeying Taft Order to Cut Expenses.

### METHODS OF PAST POOR.

### Much Money Spent for Things Not Needed, While Many Necessities Were Not Provided For.

BY RAYMOND.

Washington, D. C., May 24.—[Special.]—Both in the departments and in congress a valiant effort in the direction of economy in government expenditures is being made. President Taft started the ball rolling by directing the department chiefs to make a personal cut in their estimates for the coming year, and this has been followed by steps taken in congress with the same end in view.

It always has been the habit for the heads of departments to make estimates considerably in excess of the amounts they expected to receive in the way of appropriations, and it has been equally the habit of congress to cut down those estimates, no matter whether they were good, bad, or indifferent.

Now President Taft has directed the department chiefs to cut out of their estimates enough money to wipe out the deficit. If congress follows its usual custom these estimates again will be cut down when the appropriations are made next year, and the result will be a comfortable balance on the right side of the ledger with which Secretary MacVeagh will have to deal after the next fiscal year. It is a great pity that congress already has made the appropriations for the year beginning on July 1, so that the spirit of economy cannot have effect for a considerable time to come.

**Reductions Urged by Aldrich.**

In the senate today Mr. Aldrich, as chairman of the committee on finance, found time to introduce a comprehensive resolution, the chief purpose of which was to be the cutting down of appropriations. Some little time ago the senate agreed upon a budget committee whose duty it was to be to make the appropriations for the government on the basis of the expected revenue.

In previous years the custom has been for each chairman of an important committee to secure every dollar from the public treasury which the senate could be induced to vote. There was rivalry between the different committees and each endeavored to have large appropriations. The result was that the committees which were first heard in the senate fared the best. Some of the most important bills always were delayed until toward the end of the session, the result being that they were deprived of the appropriations because of the extravagance earlier.

The intention now, for the first time in a generation or two, is to have concerted action, not only between the different committees but between the government departments as well. It is believed that in this way, without crippling the operations of the government in any important degree, the expenditures can be cut down and the deficit extinguished irrespective of what the new tariff bill may do to the revenue.

**Great Power Given Committee.**

Under the resolution submitted to the senate today the budget committee is directed to make exhaustive investigations regarding the expenditures of the government. It is to be given the authority to send for persons and papers, administer oaths, and employ any necessary help. It will sit both during the sessions of the senate and during the recess. The scope of the resolution was such that the committee will be authorized to call before it all of the department heads and bureau chiefs.

The purpose was not so much to cut down the appropriations for any particular department as to reduce them all to a satisfactory scale. The difficulty in the past has been that the secretary of the treasury simply forwarded to congress the estimates made by himself and his colleagues. In each department there were things good enough in their way, but which really could be omitted.

Often there was rivalry between the war and navy departments as to which could or should spend the most money. Frequently the appropriations were made for things which were not absolutely necessary or which were at the best only experimental. Additional clerks were demanded for certain work, whereas it was well known that the same work could be accomplished by working the original force a little bit harder.

**Supplies Allowed to Waste.**

Supplies accumulated in both of the military departments and in the treasury and postoffice far in excess of the amount actually needed, and there always was a large percentage of the goods of various kinds which were spoiled during the period of storage, entirely due to the fact that the bureau chiefs, in their anxiety to equip their own offices, overestimated the needs for such supplies.

Finally, there was total lack in the government of any coöperation between different departments, so that congress was entirely at sea in regard to the total amount of money which was to be put at the disposal of the executive officers.

For the fiscal year just ended the total estimates amounted to $766,508,272. That was an increase over the estimates for the previous year of over $75,000,000. There were permanent annual expenditures provided for by the department chiefs which increased the estimates to $1,079,449,288. The estimates for the next fiscal year are even larger.

**Good Record for Last Year.**

When congress took hold of the work of providing money to run the government for one year, from July 1, 1909, it was confronted with this official estimate of over a billion dollars. Every one of the department chiefs insisted that every dollar asked for was absolutely necessary.

There has been no concert of action among them, and the appropriations committees of the house and senate had no means of setting one department off against another, as any wise business man would have done when confronted with a proposition that he was spending every year more money than he received.

There was a decrease, as a matter of course, as between the appropriations and the estimates. The demands of the departments were cut down $71,061,745, which is better

(Continued on page 4, column 3.)

## SUMMARY OF The Daily Tribune.

TUESDAY, MAY 25, 1909.

THE WEATHER—
FORECAST—Unsettled Tuesday and Wednesday, with showers; not much change in temperature; brisk east to northeast winds.
Sunrise, 4:21.
Sunset, 7:13.
Moonset, 12:16 a. m.

CONDITIONS YESTERDAY.
Temperature, max. 60, min. 40, mean 54, normal for the day 60. Excess since Jan. 1, 352.
Precipitation for 24 hours to 7 p. m., trace. Excess since Jan. 1, 4.29 inches.
Wind, E., max. 31 miles an hour, at 6:30 p. m.
Relative humidity, 7 a. m. 85%, 7 p. m. 75%.
Barometer, sea level, 7 a. m. 30.08, 7 p. m. 29.96.

TELEPHONE CENTRAL 100.

**WASHINGTON.**

Congress appoints budget committee to put into force economies urged by Taft in national finances. Page 1.

British envoy sends long report to government telling of alleged beet trust. Page 1.

United States Supreme court declares Tennessee sheriff, deputy, and four others guilty of contempt in connection with lynching of negro. Page 2.

Free lumber proposition defeated in senate by decisive vote; Dolliver affords surprise by voting with conservatives. Page 4.

**SPRINGFIELD.**

Congressman William Lorimer may be elected senator today. Page 1.

Holding down of tax rate begins in earnest with $1,700,000 difference between house and senate. Page 2.

Death of Judge Scott may cause tie on Supreme bench in decision regarding primary law. Page 2.

More favorable outlook for Chicago bond bills; boosters on scene. Page 2.

**LOCAL.**

Skinny Madden and his lieutenants go through ordeal of cross examination and labor trial approaches conclusion. Page 1

Senior college students at University of Chicago tell committee of education what they think of their instructors and their work. Page 1.

Illinois Y. M. C. A. torn by dissensions; two secretaries resign and two are ousted. Page 1.

Husky "division man" for an afternoon newspaper beats and kicks crippled newspaper boy, may die. Page 3.

Police search other cities for Benjamin W. Porter, missing collector. Page 3.

Council [illegible] step to have Pugh pier permit [illegible] and put restrictions on establishment of bathing beaches and amusement parks. Page 3.

President of civil service commission explains delay in choice of librarian in statement that haste is being avoided to insure selection of best man. Page 6.

Judge Landis imposes $1,000 fine for rebating on A. Booth & Co.; assets transferred to Booth Fisheries company for $1,000,000 paid to receiver. Page 7.

Patten boosts wheat price nearly 2 cents a bushel. Page 7.

Chicago Railways company refuses request for increase in wages and employes may take strike vote. Page 10.

Trip of Matthew P. Hyland and sister to Europe is made a "party of three" when Cupid finds Miss Florence Smith willing to become Mrs. Hyland. Page 11.

**DOMESTIC.**

Lambs' initial gambol in Metropolitan opera house in New York nets $35,000 in addition to the applause. Page 5.

Clifford Hartridge replies to Mrs. Thaw, offering to show letters to prove all of his claims. Page 5.

Attorney for Mrs. Yerkes says receiver's agents "hound" her at all hours. Page 5.

**RELIGIOUS.**

Speaker at Presbyterian assembly says church board of education is more in need of men than money. Page 6.

**POLITICAL.**

Republican judicial candidates hold campaign meeting; Lorimer's friends put vim in senatorial boom. Page 2.

**NEW YORK.**

New air Dreadnought to be tested by Capt. Baldwin. Page 5.

Pat Sheedy, gamester, "setting in" at contest for life against big odds. Page 5.

**FOREIGN.**

C. H. Sargent and wife sentenced to prison in Paris for maltreating children confided to their care. Page 5.

**TRADE AND INDUSTRY.**

Chicago fruit and produce dealers through interstate commerce commission, seek to compel twenty-six railroads to unload shipments free. Page 12.

Commercial. Page 12.
Real estate. Page 12.
Financial. Page 13.

**SPORTING.**

White Sox defeated New York 2 to 1, Scott and Smith outpitching Brockett. Page 8.

Cubs win from Brooklyn in eleven innings, 4 to 3, when Hofman knocks home run. Page 8.

Harvard takes first game at Princeton in thirteen years, defeating Tigers, 4 to 1. Page 8.

Giants lose to Cardinals, 3 to 1, through numerous errors behind Mathewson. Page 8.

Sam Langford knocks out Ian Hague of England in fourth round at London. Page 9.

Jerome Travers eliminated from British golf tourney in first day's play. Page 9.

MOVEMENTS OF OCEAN STEAMSHIPS.

| Arrived. | Port. |
|---|---|
| BARBAROSSA | Genoa. |
| CEDRIC | Liverpool. |
| CYMRIC | Boston. |
| COLUMBIA | Glasgow. |
| DUCA DEGLI ABRUZZI | Naples. |
| F. DER GROSSE | Bremen. |
| GRAMPIAN | Glasgow. |
| HESPERIAN | Montreal. |
| HELLIG OLAV | Christiansand. |
| KRONPRINZESSIN CECILIE | Cherbourg. |
| KROONLAND | Dover. |
| LAURENTIC | Liverpool. |
| LUSITANIA | Queenstown. |
| MARTHA WASHINGTON | Naples. |
| MINNEWASKA | London. |
| NUMIDIAN | Boston. |
| ROMA | New York. |
| SAN GIOVANNI | New York. |
| VADERLAND | New York. |

| Sailed. | Port. |
|---|---|
| AMERICA | Naples. |
| CARTHAGINIAN | Greenock. |
| ESTONIA | New York. |
| IONIAN | Glasgow. |
| NECKAR | Gibraltar. |
| PATRIS | Palermo. |
| PRESIDENT LINCOLN | Southampton. |
| PRINZ F. WILHELM | Cherbourg. |
| WINIFREDIAN | Liverpool. |

WIRELESS REPORTS.

| | | |
|---|---|---|
| MINNEAPOLIS | Off Sandy Hook. | Due Tues. a. m |
| FR. IRENE | Off Sandy Hook. | Due Wed. p. m |
| RYNDAM | Off Sandy Hook. | Due Wed. a. m |
| SLAVONIA | Off Sandy Hook. | Due Wed. a. m. |

## BRITAIN WARNED OF PACKER TRUST

### Embassy at Washington Sends Government Report as to Working Plans of Chicago Meat Houses.

### SURE A COMBINE EXISTS.

### National Company Alleged Method of Distributing Business and Stopping Any Real Competition.

BY JOHN CALLAN O'LAUGHLIN.

Washington, D. C., May 24.—[Special.]—A comprehensive report on the meat industry of the United States, showing the existence of a trust and its effect on prices, has been made to the British government, as a result of an exhaustive investigation directed by the British embassy in Washington. A copy of the report has been furnished to the state department by Whitelaw Reid, the American ambassador in London.

The report was valuable to the departmental committee of the English board of trade in framing its conclusions that a beef trust exists in the United States, with headquarters in Chicago, which is seeking to control the business of the world in this product. The state department will refer the report to the department of justice, which will give it consideration in connection with the proposal to prosecute the National Packing company of Chicago for violation of the Sherman anti-trust law.

The representative of the British embassy who conducted the inquiry was George Young, second secretary in charge of commercial affairs, who enjoys the distinction of being a member of the Victorian order.

**Young's Description of Combine.**

Mr. Young has this to say of the existence of a combination on the part of the packers:

"Besides a joint interest in the stockyards, a striking indication of the possibility of a combination is found in the situation of the National Packing company. The report of the bureau of corporations, made in 1905, mentioned the genesis of the National Packing company as being connected with the failure to form a general combination. There is no doubt that an amalgamation of the leading packing firms was contemplated in 1902, but failed owing partly to the financial stringency at that time, and partly to the difficulties as regards the price at which the component firms valued their business.

"A capitalization of $500,000,000 was mentioned, and the flotation was to have been financed by Kuhn, Loeb & Co. Schwarzschild & Sulzberger were said to have contributed to the collapse of the enterprise by demanding too high a price. The National Packing company was the shift to which recourse was had in consequence of this failure. This stock never has been on the market, and is practically all held by the directors and persons interested in the Armour, Swift, and Morris companies.

**Tells of National Company.**

"If the object of the National Packing company was merely to effect operative economies it would have been better done by merging the subsidiary companies with the concerns controlling them than by forming a new controlling firm, such as this company is. But if its real object was to facilitate combinations it would effect this in three different ways: by facilitating the acquirement of outside concerns, which it has undoubtedly done; by facilitating the elimination of competition between the leading firms, who are jointly interested in it, which it obviously must do, as competition by one of the jointly interested parties against another would prejudice its own interest in the joint concern; and by affording a convenient opportunity for the principals to meet and arrange prices or other questions regarding the combination.

"There is reason to believe that the principal independent firm, Schwarzschild & Sulzberger, continues to act independently in spite of the repeated rumors that its stock is controlled by the trust or that it will be shortly absorbed by it. Such a rumor was recently denied on the ground that the majority of the stockholders of the company had formed a voting trust to prevent rival interests from acquiring control of it, and that this trust has held a large enough percentage of stock to prevent any change in the control through the buying up of scattered holdings."

**Result of Long Inquiry.**

Mr. Young's report constitutes the result of an exhaustive inquiry of conditions which have developed since the bureau of corporations published the report of its inquiry in 1905.

In examining the grounds for laying the responsibility of the present high prices on the organization of the meat industry in the United States, he considered first what influence was exercised by the beef trust on the production or consumption of meat in the United States. He also looked into the question as to whether high prices could be attributable to a natural reduction of the supply of raw material. Incidentally, he says cattle can no longer be considered as raw material, but since the development of the feeding industry have become a manufacture of which the price is dependent on the cost of fodder, more especially maize; on the value of grazing land, on the cheapness of money, and on various other factors.

Such supplementary evidence as Mr. Young collected subsequent to 1905 tends, he says, to confirm the view that there has been permanent, progressive appreciation of the meat prices due to economic causes connected with the increased population and decrease of the grazing capacity of land. Further evidence collected in connection with the abnormal appreciation of last fall tends to show this may be attributed to the scarcity of certain crops and to stringency of capital.

**Why Trade Is Concentrated.**

As to the "effect on meat prices of the trust," to quote one of Mr. Young's subheads, the report states that the concentration of the industry in certain towns of the middle west, notably Chicago, St. Louis, Kansas City, Omaha, and St. Joseph, can be sufficiently explained by the obvious economic advantages, such as the economy in expense of transportation, in the waste of by-products, and in the loss from the absence of a permanent market.

The report of the bureau of corporations showed the annual return of the packing companies on the capital invested was not excessive. This report was received with much incredulity, but Mr. Young observes

(Continued on page 4, column 3.)

## Y. M. C. A. TORN BY QUARREL

### Wide Gap in State Ranks, with Secretary and Others Gone.

### TWO RESIGN; TWO LOSE JOBS

### Policies of Former Worker Are Assailed as "Old Fashioned."

Two state departmental secretaries of the Young Men's Christian association have resigned and two more have been summarily discharged from their positions by the Illinois Y. M. C. A. executive board as a result of a quarrel in which the four were involved.

Following the removal of two men from the heads of the railroad and the boys' departments a general call was issued to association secretaries of the state to meet in Bloomington, Ill., on Wednesday of this week.

The call was sent out by friends of the deposed secretaries, and with it went the intimation that, unless their reinstatement was secured, an attempt would be made to split the Illinois Y. M. C. A. or to reorganize it completely.

The crisis of trouble said to have been brewing in the state organization for the last six months came at the close of last week, when the state committee met and voted for the discharge of A. M. Bruner, head of the state railroad department, and L. L. McDonald, head of the boys' department.

**Brown's Policy Is Assailed.**

Both men are residents of Elgin, but have their departmental offices in the Association building, 153 La Salle street.

Following the action of the state committee it was announced that I. F. Brown, state secretary of the Y. M. C. A., had resigned a position he has held continuously for thirty years, and that the same action had been taken by L. A. Bowman, assistant state secretary.

Charges of insubordination and disloyalty were filed before the state committee by I. F. Brown against Bruner and McDonald. The latter in turn accused the state secretary with antiquated policies and old fashioned methods, and the railroad head charged that this was responsible for lack of progress in certain lines of state effort.

**Jealousy Back of Quarrel.**

Association men who are supporting the state executive committee in the quarrel and indorsing its position in discharging the two men from the service claim that Bruner has been anxious to become state secretary, the position paying a salary of $4,000 per year, whereas that of railroad secretary nets only $2,000.

L. A. Bowman, assistant state secretary, whose home is in Oak Park, said last night:

"These men were discharged for disloyalty to their superior officers. Bruner practically assumed the functions of the state secretary.

"The railroad head has had two secretaries, amenable to himself alone. Recently these assistants were assigned to the office of the state secretary. Bruner objected and forced the men to do work other than they were ordered to do."

Following directly on the discharge of Bruner and McDonald, friends inaugurated the movement for reinstatement, aiming to force this on a threat to split the state organization.

That Bruner and McDonald have been unjustly treated was charged by an association man last night.

"Neither of the men has been in the employ of the state committee long, but both have shown themselves aggressive and earnest workers," was stated. "But they have run up against prejudice and lack of precedent for their innovations and have accomplished what they have under the most trying circumstances."

**Call Sent to Schumaker.**

With four departmental heads away from their desks the state organization is at present in a chaotic condition. The state executive committee has issued a call to K. A. Schumaker, state secretary of Kansas, to accept the position in Illinois made vacant by the resignation of I. F. Brown. Schumaker formerly was assistant state secretary in Illinois.

## WAYMAN ATTACK ENRAGES MADDEN

### Labor Leader, Under Cross Examination in Conspiracy Trial, Shakes His Fist at Prosecutor.

### 'HOW DID YOU GET AUTO?'

### State's Attorney Asks Question in Trying to Show Extortion; Aids Testify and End Is Near.

The Madden case may go to the jury today. "Skinny" Madden himself, as well as his codefendants, Boyle and Pouchot, was placed on the witness stand yesterday in the trial before Judge McSurely. With the testimony of these three men concluded the defense announced it had only one more witness.

State's Attorney Wayman said his rebuttal would consume an hour. It is probable the arguments of both the state and the defense will be finished soon enough to permit of the court's instructions prior to adjournment of the afternoon session.

Madden, Boyle, and Pouchot each denied having been connected with any conspiracy, or that they ever had received money from any one in the strike on the Joseph Klicka building in the fall of 1908.

**Crowd in Jam to See Madden.**

The courtroom was crowded at the day's sessions in anticipation of the appearance of the defendants on the witness stand. When Attorney Brady announced to Judge McSurely that they would be called, men and women shifted their seats and attempted to crowd to the railing in order to get a better view of the witness chair. Throughout the day bailiffs were compelled to rap for order.

All three defendants displayed uneasiness on the witness stand, although the testimony brought out by the examination of attorneys for both sides was, in the main, favorable to their cause.

Pouchot took the chair near the close of the morning session. He detailed numerous conversations and conferences at which the Klicka strike had been discussed, supporting the claim of the defense that this strike was not out of the ordinary in any way, that it had been called for legitimate purposes, and was settled for the same reason.

**Madden Faces Wayman Volleys.**

The tense feeling between the state and the defense became apparent in the afternoon when Madden himself took the stand. The labor "czar" wore the olive green suit he has been dressed in every day of the trial. His face was paler than usual and he moved uneasily from one side of his chair to the other.

State's Attorney Wayman at once began plying him with questions in a loud tone of voice and Madden met the interrogations with replies just as emphatically spoken. Frequently Madden would attempt to give reasons for his replies, but Wayman would draw him out with a rapid volley of questions. At times both prosecutor and witness were talking at the tops of their voices.

Madden became even more excited, and, leaning forward in his chair, snapped back replies when the prosecutor asked such questions as this:

"How did you get your big automobile and the money to spend?"

Finally Attorney Brady leaped to his feet.

"Your honor, I object to the yelling the attorney for the state is doing," he cried.

"Objection is overruled, but don't yell," said Judge McSurely.

**Shakes Hands at Prosecutor.**

The examination took a modified tone for a few minutes and then State's Attorney Wayman touched on the fact that Madden had testified as to a conference with Andrew

(Continued on page 2, column 3.)

## WILL THE ILLINOIS LEGISLATURE EVER AGREE UPON ANYTHING?

## HOLD MIRROR UP TO FACULTY

### Senior Class Students at U. of C. Criticise Instructors.

### QUESTIONED BY COMMITTEE.

### Attempt to Regulate Studies and Honesty in Examinations.

If expectations are realized some new and startling truths about themselves will be revealed to instructors in the University of Chicago.

Slips have been issued by the committee of education to the senior college students asking them confidentially just how they feel about their work, their instructors, and several other things. Now that returns are beginning to come in the faculty is becoming keenly interested.

"Which study did you have to devote most time to?" is one of the questions, followed by the complementary one of which demanded least time.

"Are there any to which you give no time at all, and which are the ones from which you got the least and the most good?"

These are others of the questions admitting of replies more or less personal.

Some of the instructors are said to figure dramatically in the written replies of the students, Dean George E. Vincent being one whose work is regarded as the reverse of simple, or what might be known as a "spring" course, comprising light literature. But all of the criticisms of his work bear the modifying comment, "we get a great deal out of them and they are well worth while."

**"Works a Man Pretty Hard."**

Prof. James Westfall Thompson of the department of history is another who draws the frequent comment of "working a man pretty hard." "There are certain questions that a fellow's got to know before he gets past Prof. Thompson," comments one student, "no matter whether he contracts nervous prostration while learning them or neglects every course to get them beaten into his head. One is the date when the Visigoths entered the empire, the other is the fact that Peter the Hermit did not start the crusades, and there are others 'fiercer' still to memorize."

As a statistic, the undergraduates have the chance to produce on this conscientious professor the fact that in a compulsory course in mediæval history he "flunked" 86 students in a total of 126.

Robert Herrick, novelist and instructor in English composition, is reported to give his students "so much work in one course that it takes all the time for their three classes." Prof. Starr, on the other hand, is one of those upon whom numbers comment as giving them information without the necessity of work.

The purpose of the slips is to obtain information for the faculty from the student body which will assist in regulating more intelligently the studies of the undergraduates and more particularly to establish some effective means for controlling any tendency to cheat in examinations.

**Plan to Regulate Studies.**

Most of the slips are in the hands of a committee of three, which will mark the gradings of the students responding on the slips, remove the names, and turn them over to the faculty.

Because the university never has been able to command perfect fairness in examinations this phase perhaps is viewed with greatest interest. The governing body of the students (senior and junior councils) has suggested to the faculty that a jury be established to try those found guilty of cheating. It is proposed that this jury be composed both of students and members of the faculty.

"Do you consider that dishonesty in class or examination work is common?" is one of the questions on the slips. "What courses seem to afford greatest temptations to cheat?"

The replies seem to indicate that most of the students consider the practice to be common, more particularly where specific answers to questions are demanded, mathematics, for instance.

It is believed the faculty will establish the jury.

## TODAY MAY MAKE LORIMER SENATOR

### Congressman Is Fighting for Enough Democratic Votes to Insure His Victory Over Hopkins.

### DENEEN'S STAND A WORRY

### Governor Thought to Have Advised Against a Bipartisan Fight; Browne and Sullivan Hold Key.

BY C. S. R.

Springfield, Ill., May 24.—[Special.]—William Lorimer and Albert J. Hopkins are on the mat tonight fighting vigorously and with complete disregard for the talk of the neighbors for enough votes to land the senatorship tomorrow. Lorimer is using every argument which can be presented to the minority side to win over enough Democratic votes to add to his Republicans and make a total large enough to secure Mr. Hopkins' seat.

Mr. Lorimer, in his talks with Republican members of the legislature, used the statement that he had received direct word from Washington indorsing his candidacy. He informed the legislators that President Taft had sent word out here that he preferred Mr. Lorimer, no matter how he was elected, to Mr. Hopkins, and that his information was to be given to Gov. Deneen.

Further, it was stated that President Taft had indicated that he believed Mr. Lorimer would be the most effective senator who could be chosen from among the men available and in the running.

The statement was used effectively among Republican members who were hesitating to vote for a Republican who depended for his election on the support of Democrats.

**Today May See the Finish.**

It is not an improbability that by tomorrow evening the bland and childlike congressman will be an equally bland and childlike senator. This is a dangerous prediction, because it is dependent on events which will not be fully ripened until morning. If they do not ripen, the prediction will look sickly because Mr. Lorimer is not likely to make even the semblance of an attempt on the senatorship unless he has counted enough votes in advance.

Representative Lee O'Neil Browne and Roger C. Sullivan hold the key to the solution in their hands. Their consent to another bipartisan alliance will make Lorimer senator.

Browne has been asked to turn his voting strength on the minority side over to Lorimer and has replied that of all Republicans suggested the congressman suits his ideas best, but that before he starts on any such program he wants to know that it will be successful. Furthermore, he does not care particularly to be engaged with the Sullivan Democrats in any such endeavors.

He has been informed variously by various representatives of the Lorimer cause that the congressman has thirty-two, thirty-seven, thirty-nine, forty-five, and even fifty Republican votes, and at a late hour tonight Browne was asking for a little more definite and more specific information.

**Sullivan to Withhold Aid?**

Roger C. Sullivan was reported to have been persuaded that it was bad politics for the Democrats to pitch themselves into Republican quarrels, and to have decided for this reason, and further because of his friendship for Mayor F. A. Busse, whose political prospects could not be helped by the election of Lorimer, not to aid and abet the Lorimer endeavors.

The reported attitude of Mr. Sullivan does not square with the activities of the Sullivan Democrats tonight. They are endeavoring to line up solidly for Lorimer, and are said to have succeeded in bringing all but seven members of the Tippit faction into camp for Lorimer's purpose tomorrow.

The mere fact that the Sullivan men are active for the congressman may drive the Browne Democrats away from him. This was the position taken by Mr. Browne himself, he saying that the one thing which made it distasteful to help elect Lorimer was the participation of the Sullivan Democrats in the same effort.

It is pretty generally conceded that the bland and childlike congressman is within a few votes of the necessary number to elect and these can be secured before morning if some "unfortunate" circumstance does not step on the plans.

**Deneen Fears Bi-Partisan War.**

Gov. Deneen is unexpectedly showing perturbation over the impending election of a Republican candidate by Democratic votes. The governor is not opposed to Lorimer's election if it can be secured by the votes of Republicans, but he has called several members of the legislature into his office tonight in an effort to show them what he considers would be the ruinous consequences of a bipartisan election, viewed from a Republican standpoint.

Mr. Deneen has been presumed to be winking at the bipartisan organization in behalf of Lorimer, although he was badly stung by the use of such a combination in the election of Shurtleff. He has been presumed to be willing to see Mr. Lorimer take Mr. Hopkins' seat, no matter how he got it, providing the state administration were not brought into the affair.

Lorimer and Deneen had a talk together this evening, and it was afterwards that the governor began sending for some of the legislators for whom he is regarded as personally responsible politically.

Democratic leaders, learning the governor was taking a hand in the matter, or at least appeared to be working against the use of Democrats for Lorimer, undertook at once to discover how far his influence would be felt in taking Republican votes away from the congressman.

**Lorimer Must Prove Strength.**

They do not want to fail if they deliver votes to a Republican. They know that no Democrat has the slightest chance of success and they are not unwilling to elect a Republican, but they do not want to deliver their votes and then have the effort fail. If all they can do is to stub their toes in walking across to the majority side of the house again they prefer to remain at home.

If Mr. Lorimer, between now and noon tomorrow, can show the Democrats that their strength, added to the Republican votes he can make stick, will elect him, he is likely to have his title deeds to Hopkins' possessions in the United States senate signed by night.

The Republicans are in a quandary. If they could feel assured that they could vote with Democrats for the election of a Republican senator other than Hopkins and not have the

hide taken off of them by their constituents they would come across in sufficient numbers to turn the trick.

They are a bit afraid or pretend to be. The dyed in the wool Shurtleff and Lorimer men do not care, but the members of the "Band of Hope" who have been voting against Hopkins have susceptibilities for which they have a tender regard. If any one would go bond in security for their immunity from criticism and attack after they had given aid and comfort to the proposed bi-partisan senatorial alliance, they would be willing to take a chance.

In spite of all the embarrassments in which the program is said to be situated tonight it is so far determined to go ahead with it that all the absent members of the legislature who can be influenced by the men in charge of the Lorimer movement have been ordered by the gentleman to be in their seats tomorrow for the roll call.

The effort may come to nothing, but all the votes which can be depended on will be present when the joint assembly meets. This includes Democrats as well as Republicans. The bi-partisan plan has been developed far enough to warrant the Democratic leaders in sending for their absent followers and requesting them to be present without fail.

**Hopkins Is Not Dismayed.**

Mr. Hopkins is convinced that Lorimer must make his effort tomorrow or abandon all hope. He is hopeful that the effort will be made and be a failure, believing that nothing will be heard of bipartisanship so far as the senatorship is concerned. One attempt at election by the use of Republicans and Democrats combined will be the last one, in his opinion.

He and his friends have been doing everything in their power to keep Lorimer from landing enough Democrats.

Lorimer's chances of success were not helped any by the actions of the northwest side "Helping Hand association," the members of which are in Springfield. They called a caucus of the northwest side members for shortly after midnight. Such men as Joseph Haas, John Devine, and Congressman Fred Lundin came out openly in statements that no aid would be given to Lorimer.

It is understood that the southern Illinois Republicans have lined up for the Chicago congressman. United States District Attorney William Trautmann of East St. Louis was in conference with Lorimer, and is said to have told him that all but two or three of the Republican members from the southern part of the state would vote for him.

**Lorimer Claims 61 Democrats.**

The latest figures from the Lorimer side estimate that thirty-four Browne Democrats, nineteen Tippit Democrats, and eight Democratic senators will vote for Lorimer in the morning. Senator Hopkins concedes Lorimer thirty Republican votes. The Lorimer claim runs as high as fifty.

Senator C. R. Jandus, the senate minority leader, said that eight Democratic votes for Lorimer would be cast from the upper branch of the legislature. The Hopkins lieutenants say that there will be no attempt to run up the Hopkins vote unless Lorimer starts openly after the prize.

Hopkins himself says his own election is assured either tomorrow or Wednesday with the complete support of Gov. Deneen, this hopeful opinion being based on the supposition that the Lorimer attempt will be made and will be a failure, or that it will be found a failure in advance of an open effort.

## TELLS HOW "FINGY" CONNERS GOT $2,000,000 STOCK GRATIS

### Witness Says Buffalo Publisher Was to Get Back Money for U. S. I. Telephone Securities.

Rochester, N. Y., May 24.—[Special.]—Democratic State Committeeman Thomas W. Finucane told today on the witness stand how William J. ["Fingy"] Conners came to have stock in the U. S. I. Telephone company of a par value of $2,000,000. It was during an examination of the company's directors held to obtain information on which to base suits for recovering investments that the disclosure was made. It appeared much of the stock has been given away. John C. Milburn has been engaged to defend the directors when their trials are held.

"Did you deliver to W. J. Conners of Buffalo $2,000,000 in bonus stock?" was asked of Mr. Finucane.

"I did not, but Mr. Finn did, at my order," he replied.

"Did he pay for it in money?"

"No, not in money."

"Then why did he get $2,000,000 in bonus stock?"

"He is an influential man, owning newspapers in Buffalo. The time payment on the stock was postponed until it became necessary. He was to have his money back by agreement."

"And he got the stock without paying any money?"

"Yes."

"And he has not returned the stock?"

"He has not."

## SMITH'S FINAL PLEA JUNE 1.

### Former Judge Faces Formidable Evidence That He Profited in Bank of America Crash.

Former Judge Abner Smith, under sentence to the penitentiary for complicity in the wrecking of the Bank of America three years ago, is to appear before the state board of pardons at Springfield next Tuesday, June 1, to make his final plea for clemency.

Notice to this effect was received yesterday from Springfield by Attorneys Darrow, Masters and Wilson, who have prepared a formidable statement for the purpose of indicating that the former judge profited financially by the wrecking of the bank.

Mr. Smith, who spent the afternoon at the office of his brother at 78 La Salle street, appeared to be in better spirits after he heard the news. All the papers he has prepared in his own defense are on file at Springfield.

## HOSPITAL PLAN URGED ON JEWS

### Massmeeting Held to Interest Northwest Siders in Project on California Avenue.

A massmeeting to interest the orthodox Jews of the northwest side in the proposed Kosher hospital was held in Wicker Park hall, last night. H. M. Fisher, president of the hospital association, explained what had been done.

"We already have purchased a site on California avenue near Fifteenth street," he said. "We hope to break ground in July. It is time for the orthodox Jews to bear their own burdens."

Rabbi M. Wolf, Rabbi Nathan Budsinski, Rabbi Sol. H. Bauer, Dr. B. H. Breakstone and Judge Julian H. Mack also spoke of the plans to raise $75,000 for the building.

## OBITUARY.

THE REV. ALEXANDER YOUKER, one of the best known Methodist preachers in the west, and a pioneer clergyman and resident of Chicago, died yesterday at the Garfield Park sanitarium. His son, the Rev. J. Clayton Youker, pastor of the Blue Island Methodist Episcpal church, and his daughter, Mrs. Ada McKim of New York, were with him. The Rev. Mr. Youker was born in Canada in 1839, and came to Chicago in 1868. He was pastor successively of the Wicker Park, Park Ridge, Halstreet Street, Western Avenue, and Paulina Street Methodist Episcopal churches. Funeral services will be held tomorrow afternoon at 1:30 o'clock at the Western Avenue church. Interment will be at Rosehill.

DR. HAROLD EMERY JONES, nephew of Charles M. Howe, board of trade operator, and son-in-law of Dr. L. M. Barnes, for many years chairman of the state board of equalization, is dead in New York City. He was born in Wales thirty-five years ago, the son of "Garmonydd," scientist and man of letters. Ten years ago he became connected with the sanitarium at Las Vegas, N. M. There he met and married Miss Edna Marion Barnes of this city. He wrote many stories and poems.

## CALL TO CAPITAL DISTURBS JUDGES

### Republican Incumbents and Aspirants Hold Meeting, but Make It Brief One.

### PARTY HEADS HURRY OUT

### "Catch Trains" for Springfield, Where Senatorial Battle Is About to Reopen.

With party wheelhorses chafing to be off to the senatorial circus at Springfield and some of them actually breaking away to catch trains in the intervals between introductions the Republican judicial candidates last night entered upon the final two weeks of their campaign at a meeting in Colonial hall, Indiana avenue and Thirty-first street. Chauncey Dewey introduced Charles Alling Jr. as master of ceremonies, and Mr. Alling distributed verbal bouquets to his fellow candidates after assisting in hoisting them to the top of a table which served as a rostrum.

All the candidates explained carefully that they were "muzzled" so that the audience would not make the mistake of supposing that the five minute admonitories to "get out and vote the ticket" were definable as speeches. The candidates said they were not making speeches, and the audience took their word for it. The audience missed Charles W. Vail, Mr. Dewey, and others soon after the meeting started, and it was stated that the call to Springfield was sounding as loudly in the First and Second wards as elsewhere.

Kickham Scanlan, as usual, successfully sustained his reputation for finding a "tie that binds" in every ward in Chicago by telling his hearers of a six months' session with lemon cream pie and wheat cakes in the old Dake bakery after he was out of college.

**Put Vim in Lorimer Boom.**

Earlier in the day Republican leaders favorable to William Lorimer, congressman of the Sixth district, for senator, got together, and, according to report, prepared to "boost" their favorite at Springfield with all the vim they can muster. Mr. Dewey's departure for Springfield in the evening was looked upon as significant in this regard, it being considered that Senators Charles L. Billings and Samuel A. Ettelson are two of those that Mr. Dewey counts on holding in line for Lorimer.

Plans for political activity in Chicago tonight include Republican meetings at Lower Lincoln Turner hall, Sheffield avenue and Diversey boulevard, at 8 o'clock, and Ashland hall, Ashland avenue and Addison street, at 9 o'clock.

Next Saturday a special train over the Illinois Central from Randolph street, Sixty-third street and Kensington, will carry the Republican judicial candidates and the spellbinders to Blue Island, where a big meeting has been planned.

**Democratic Captains Meet.**

Democratic precinct captains of the Twenty-first ward met in North Side Turner hall in the evening to get their final instructions on the coming election.

It had been announced by Ward Vice Chairman Jacob H. Hopkins, who presided, that the judicial candidates would not indulge in politics, and none of the incumbents did, and the aspirants referred to politics sparingly, with one exception. The exception was Richard E. Burke, a late arrival, who cast a little gloom over the gathering by admitting that the Republican ticket had candidates just as good as the Democrats.

Among the judges present were Lockwood Honoré, Edward O. Brown, Frank Baker, Thomas G Windes, Richard W. Clifford, and Julian W. Mack.

Fifty business men, admirers of John P. McGoorty, Democratic candidate for judge of the Circuit court, gave a complimentary dinner to him and organized the Nonpartisan Business Men's McGoorty club at the Illinois Athletic club last night. The dinner was a private affair and informal addresses complimentary to Mr. McGoorty were delivered.

## SAY ONLY "DRYS" NEED APPLY.

### Cumberland Presbyterians Believe Their Votes Should Go to Oppose Liquor Licenses.

Bentonville, Ark., May 24.—Not only did the general assembly of the Cumberland Presbyterian church declare its adherence to the principles of prohibition today but went a step further.

Resolutions declaring that "no person or set of men who favor the license or sale of liquor has the right to expect or receive the votes of Christian men, and any candidate for office who declines to speak openly against the traffic deserves not, and should not, receive our support," were adopted.

"We have not the control of men's mouths nor can we hope to gain that control," the resolutions declare further, "but by our prayerful united efforts it is possible and probable that we can control this traffic before it reaches the mouths of our future and many of our present generation."

## BOY SURPRISES NEGRO BURGLAR

### Knocked Unconscious and Later Rescued by Firemen When House Is Discovered in Flames.

John Adams, 18 years old, surprised a negro burglar in the kitchen of his brother's home last evening and while attempting to drive out the intruder was knocked unconscious.

A few minutes later the house, which is at 1023 Emerson street, was found to be on fire and the boy was rescued by firemen.

Six men who are said to have made their headquarters in a house on the north shore were arrested during the day. One was charged with being concerned in an attack on Jacob Thorson, a trolley car conductor, and he is said to have implicated the other men. They gave their names as Stanley Rodzicky Paul Stepek, Thomas Barry, Joseph Lesnik, Stanley Hildman, and Frank O'Neall.

## CROWD BARS INDIANA GOVERNOR

### Chief Executive Unable to Get Into Indianapolis Masonic Temple at Final Dedicatory Exercises.

Indianapolis, Ind., May 24.—So great was the crowd that assembled at the new Masonic temple tonight for the closing exercises of the dedication day that Gov. Marshall, who was on the program for an address, was unable to get into the auditorium, and consequently did not speak.

The governor telephoned from a nearby drug store, telling the committee in charge of the dedication his plight.

A director of the lodge was sent to escort the state's chief executive to the stage, but again the crowd caused delay, and when the director reached the drug store Gov. Marshall had gone home.

## ACQUITS PROFESSOR OF OGLING

### Judge Hume Accepts Naperville Teacher's Denial, but Fines Salesman $10 and Costs.

George R. Laird, professor in Northwestern college, Naperville, Ill., was discharged yesterday by Municipal Judge Hume, who promptly accepted the defendant's denial that he ogled, flirted, or followed a woman in a department store on Saturday, as alleged by Detective Loftus. E. Heitner, a salesman of the Specialty Manufacturing company, was fined $10 and costs on the statement of Detective Koehler and a private detective that he frequently had followed and attempted to flirt with women in a department store on Van Buren street.

## Illinois Jurist Dead at Galesburg.

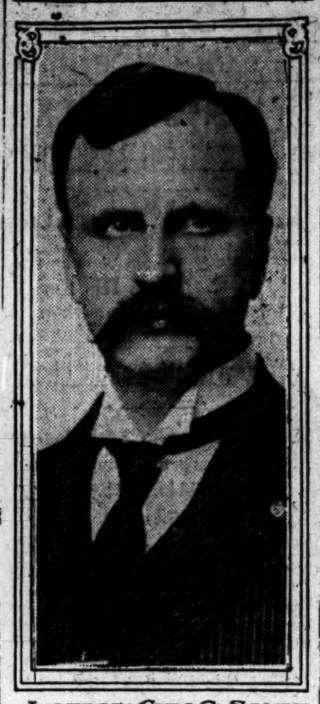

JUSTICE GUY C. SCOTT

## DEATH PRIMARY ACT FACTOR?

### Scott's Demise May Tie Supreme Bench on Decision.

### STATE FUNERAL IS PLANNED

### Passing of Illinois Judge Necessitates Special Election.

[BY A STAFF CORRESPONDENT.]

Springfield, Ill., May 24.—[Special.]—The death of Supreme Court Justice Guy C. Scott at Galesburg this morning was a distinct shock to the returning members of the legislature and to the state officials. Aside from the sorrow felt by his friends, including practically every member of the executive, legislative, and judicial branches of the state government, Justice Scott's death is likely to have a decisive influence in legislative matters.

Preparations are being made for a state funeral, although the arrangements are tentative. It is probable Gov. Deneen, the state officers, and numerous legislators will go to Aledo, the home of the justice, for the burial services.

The house of representatives adjourned this afternoon as a mark of respect to the dead jurist after eulogies were spoken by Representatives Chiperfield of Fulton, Donahue of McLean, and Huston of Hancock.

**Tie on Primary Act Decision?**

There was much speculation as to what may be the effect of Justice Scott's death as to the primary law decision. It has been the belief for some time that the seven members of the court had been seriously divided over the constitutionality of the primary act which has been brought before the court for review in connection with the primary fraud cases in the Healy-Wayman election contest from Chicago.

It is the gossip that the court, prior to Justice Scott's death, stood four to three in favor of declaring unconstitutional the primary law.

This is merely gossip, but, upon it as a basis, it was held today in Springfield that the court is now a tie upon the primary law, and that in any event a decision is not now expected until a successor to Justice Scott shall have been elected and qualified.

As to the general assembly, the point was raised that the haste to get a sine die adjournment has been due to the fact that the legislative leaders had no desire to be in session should the Supreme court return next week and hand down a decision, which would have forced upon them the unpleasant duty of starting anew upon the enactment of a fresh primary law.

**Necessitates a Special Election.**

Justice Scott's demise necessitates a special election and a special primary, to be called by Gov. Deneen. The special election probably will be held ninety days after the call. Political leaders from the district said Judge Robert J. Grier of Monmouth may be the Republican candidate to succeed Scott, with the probability that Judge Harry Higbee of Pittsfield will be put forward by the Democrats. Scott's term would have expired in 1912.

The justice died at 7:20 o'clock in Galesburg hospital. Gangrenous appendicitis caused spreading peritonitis and consequent exhaustion which did not permit him to rally.

On May 13, apparently in the best of health, Judge Scott attended a banquet of the Rock Island Bar association in Moline. On May 16 he was taken suddenly with appendicitis. Last Tuesday Dr. J. F. Percy of Galesburg took charge of the case, but did not attempt an operation owing to the serious conditions he found. On Friday evening the judge was taken to the Galesburg hospital and the next morning an operation was attempted. Without removing the appendix, which it was felt might prove fatal, the physicians placed drainage tubes in the opening after removing much pus. Judge Scott came out of the operation in good condition and during the day seemed to improve. Saturday night he did not rest well.

Sunday afternoon he began to have flighty spells and did not rally as expected. The change for the worse came this morning at 3:40 o'clock, after which he became unconscious. Mrs. Scott and their daughter were at his side when death came. The funeral will be held Friday at Aledo.

**SKETCH OF HIS CAREER.**

Judge Guy C. Scott was born on Aug. 14, 1863, in Henderson county, Ill., and grew to manhood on an Illinois farm. He attended the common schools and then went to Knox college at Galesburg. He was admitted to the bar on Sept. 24, 1886. He opened a law office in Aledo, Mercer county, Ill., where he resided until death and where he practiced his profession until his election to the bench.

In 1897 he was the Democratic candidate for Circuit judge of the Fourteenth circuit, but was defeated. In June, 1903, he was elected from the Fourth district, judge of the Supreme court of Illinois, and in June, 1906, became chief justice of that court. He was the youngest judge on the bench.

Scott was a delegate to the Democratic national convention in 1892 and for four years was chairman of the Mercer county Democratic committee. He served one term as a member of the Democratic state committee.

While practicing law Scott was at different times associated with John C. Pepper, George A. Cooke, and James M. Brock. That he ranked high in the estimation of his townsmen was evidenced by the fact that while Aledo is a Republican stronghold, Scott was three times its mayor.

June seems to have been a propitious month for Judge Scott, for in addition to becoming a supreme judge and a chief supreme judge in that month, he was married in that month. On June 11, 1891, he wedded Miss Jessie Irvin, daughter of Dr. and Mrs. George Irvin of Aledo. To them was born a daughter, Miss Kathryn, who is now 14 years old.

## LOOKS MORE ROSY FOR BOND BILLS.

### House Organization Proposes to Stand for Measures Eliminating Features.

### CHICAGO BOOSTERS ALERT

### City's Deputations Arrive on Scene and Begin to Make Hay.

[BY A STAFF CORRESPONDENT.]

Springfield, Ill., May 24.—[Special.]—The house organization proposes to stand for the bond bills and to eliminate the Chicago restriction demands from downstate sources as a factor in their consideration provided the senate will work out an agreeable plan for a referendum bill which can be passed through the general assembly before the legislature quits business.

This information came directly from the inner circles of the house organization tonight and as a consequence it is believed the bond bills are in much safer circumstances than appeared possible last night.

This belief is premised upon the theory that the senate has not become wholly unmanageable and that safe and sane discussion with a few of the senators who have been wabbling will be sufficient to convince them that the bond bills and the collateral referendum bill should become laws.

**House Conscience Not Factor.**

The house has passed the bond bills so that those measures as such are not upon the house conscience. Warlike attitude of the house organization as to the referendum bill, which is not yet introduced, means the end of the bond bills, as everybody who is informed believes, so that the word from the front that the house leaders wish to have the issue pushed through on its merits is a substantial word of cheer.

The Chicago friends of the bond bills arrived late tonight. They were preceded by substantial delegations from down state cities who demonstrate a thorough interest in the measures and who are here ready to declare that a blow at the bond bills will hurt the down state cities more than it will Chicago. For this battle at least the down state city officials will join hands with Chicago and it is almost certain that the influence will be substantially felt immediately in the consideration of the bills themselves and the correlated issues.

**Chicago's Position Stated.**

"Hurt Chicago and you hurt us," is the talk of the representatives of the smaller municipalities and they are doing most effective work in heading off the cry of the politicians that Chicago is about to become the dominating unit in state politics, which, after all, is the obstruction in the down state windpipe.

From what Speaker Shurtleff and other leaders in the house management had to say tonight any sort of a fair referendum bill which can be prepared will be satisfactory to the house. Whatever bill is to be introduced will be completed before morning and will have the full approbation of enough interests on both sides of the capitol to assure the bill's passage in both senate and house. If this can be arranged with agreement on all sides the bond bills should have comparatively little trouble.

The anti-Chicago cry has decreased noticeably since the arrival of the representatives of the down state cities with their plea for favorable action.

**Lack of Quorum in House.**

The house had a desperate time in transacting business during the day due to lack of a quorum. The speaker had earnestly requested the presence of enough representatives, both Friday afternoon, Saturday, and this morning, to maintain a quorum which could pass the bills which choke the calendar. There was not enough until late this afternoon, and they stayed long enough to pass two minor bills and then dissolved into mist. Speaker Shurtleff admitted tonight that the failure of the members to be here for business during the last three sessions has put a serious crimp in a sine die adjournment Saturday night.

The net result of the day's work in the house was the passage of the senate's anti-San José scale bill by a vote of 79 to 0, and the passage of the senate's bill providing for the joint construction by counties of bridges which cross county boundaries.

The message of Gov. Deneen vetoing the bill providing for an examining board for chiropodists was received, and the tax levy bill was introduced. Scores of bills were advanced on the calendar, however, by unanimous consent, and all the bills which the senate has passed were reported in to the house and most of them sent to committees.

**Waterways Legislation at End.**

The deep waterways bill was one of the latter class. It came in this morning and was at once referred to the house committee on waterways and canals, of which Representative Smejkal is chairman. For all practical purposes the senate bill seems to be dead and it is predicted that the only action now in sight is the death of the senate bill in the Smejkal committee and an end to any effort to push the Smejkal bill now before the house. Reduced down, this means that waterways legislation at this session of the legislature is at an end and a worthy subject for a special session of the general assembly.

Holaday's uniform textbook bill was amended so as to apply to cities of 100 or less instead of 200,000 or less, and sent to third reading. The amendment takes the life out of the original bill.

Senate bill 312 compelling the superintendent of public service of Cook county to purchase all county jail supplies was sent to third reading. It becomes effective on July 1, 1910, if it is passed.

Representative Shanahan recalled the omnibus appropriation bill to second reading and amended it to provide that the governor may use the unexpended portion of the $100,000 appropriation of two years ago for continuing the Illinois Central investigation, to permit the superintendent of public instruction to publish the report of the educational commission, and to authorize the commission on occupational diseases to continue its labors at an expense of $15,000.

**Church Burglar Is Fined.**

Michael Moran, who was captured by two priests early Sunday morning as he was entering at the basement window of the parish house of Holy Angels' Roman Catholic church, was fined $200 and costs yesterday by Judge Stewart in Hyde Park court. The police say he is an ex-convict.


Wake Up

That indifferent appetite with

Post Toasties.

The crisp, delightful food which tickles the palate and pleases the stomach.

"The Taste Lingers"

Popular pkg. 10c;
Large Family size 15c.

Sold by Grocers.


## FIXING OF TAX RATE BEGINS

### Difference of $1,700,000 Between House and Senate.

### HURBURGH'S LIMIT 52 CENTS

### Gov. Deneen's Sympathies with Upper Branch in Contest.

[BY A STAFF CORRESPONDENT.]

Springfield, Ill., May 24.—[Special.]—The big job of holding down the state tax rate was begun in earnest today with a difference of opinion involving something like $1,700,000 existing between Representative David Shanahan of the house appropriation committee and Senator Murburgh of the senate committee.

Mr. Shanahan is inclined to believe that the state tax rate will have to be in the neighborhood of 56 or 57 cents, an increase which would be received with much displeasure, at least downstate. Mr. Hurburgh has proposed to cut the appropriations until he can hold the rate at 50 cents, or at least, not allow it to go above 52 cents.

The house contemplates the raising of $14,200,000 by taxation in the next two years and Representative Shanahan this evening introduced a revenue bill providing for it and authorizing the governor, the auditor, and the state treasurer to compute the tax rate which will be necessary to raise such a sum, and authorizing the auditor to certify the rate to the county clerks. This money is distributed as follows in the house bill:

| | |
|---|---|
| Revenue fund assessment of 1909 | $ 6,100,000 |
| Revenue fund assessment of 1910 | 6,100,000 |
| School fund assessment of 1909 | 1,000,000 |
| School fund assessment of 1910 | 1,000,000 |
| Totals | $14,200,000 |

**Plans to Cut It to $12,500,000.**

Mr. Hurburgh proposes to cut this down to $12,500,000, and by doing so hopes to hold the tax rate down to 50 cents. In the opinion of the house appropriations committee too much reliance is being placed by the senate on other methods of revenue aside from taxation, and it is the opinion of the house appropriations committee that they cannot be relied on as certainties to produce the money appropriated.

The house appropriation bills now total $19,500,000. From sources other than taxation Mr. Shanahan estimates that a total of $8,724,310 can be raised. Of this $3,500,000 must be protected as a working balance. That leaves $5,224,000 available for appropriations, which amount deducted from the $19,500,000 leaves, in round numbers, $14,200,000 to be raised by taxation.

**Figures in House Estimates.**

The amounts and the sources which figure in the house estimates of revenue to be derived from other sources follow:

| | | |
|---|---|---|
| Balance in state treasury May 1, 1909 | | $2,744,045 |
| Taxes of 1908 uncollected (estimated) | | 2,300,000 |
| Total | | $5,044,045 |
| Aparopriations Forty-fifth G. A. undrawn, less probable lapses | $1,498,500 | |
| Auditor's warrants outstanding May 1, 1909 | 361,226 | $1,859,735 |
| Balance | | $3,184,310 |
| Miscellaneous receipts for two years (estimated)— | | |
| From Illinois Central railroad | | $2,200,000 |
| From secretary of state account fees | | 850,000 |
| From insurance department | | 850,000 |
| From U. S. government for agricultural college | | 70,000 |
| From U. S. government for soldiers and sailors' home | | 320,000 |
| From inheritance tax collections | | 1,100,000 |
| From other miscellaneous sources | | 150,000 |
| Total | | $8,724,310 |
| Deduct for working balance | | 3,500,000 |
| Balance | | $5,224,310 |

**Governor with the Senate.**

The governor's sympathies are with the senate in this contest and it is next to a certainty that if the two appropriation committees do not succeed in reaching a compromise which will hold down the taxes, his veto will be used to reduce the amounts allowed in the various bills when they reach him for action.

## SUICIDE "FAKED" BY SLAYER TO AVOID POSSIBLE LYNCHING

### Negro Who Had Shot Woman Covers Self with Blood When Cornered—Injuries Are Not Serious.

Lima, O., May 25.—[Special.]—Surrounded by police after a long chase, John W. Beam, a negro lawyer, "faked" suicide to avoid lynching which he feared. He was accused of murdering Mrs. Estella M. Diltz, a widow, who was shot last night at her home as she opened the front door in response to pounding upon the door.

At the hospital where Beam was taken it was learned that his injuries are slight. He apparently rubbed blood in his hair and upon his face to simulate serious injury.

Rumors that a mob was forming with the intention of lynching Beam caused Sheriff Van Gunten to remove his prisoner from the city hospital to the county jail tonight. Beam was escorted to jail under a heavy guard.

Dr. U. S. Beam, a brother of the prisoner and a wealthy citizen of Lima, closed his office and left for his old home in Kentucky today. Colored people urged him to leave, as they feared he might be lynched if he remained. Dr. Beam's wife is a white woman, and this aided in infuriating the residents against him.

A search of Beam's papers in his office today indicated Beam was in love with the widow. A letter addressed to his wife, in endearing terms, was found in which Beam told of his love for Mrs. Diltz, which had extended over two years. In concluding the letter directs: "Have Estella and myself buried side by side that we may arise together."

**Sharpshooter Shot; Open Verdict.**

A coroner's jury returned an open verdict in the case of William Feldhaus, a member of the Sharpshooters' association, who was found dead yesterday from a bullet fired from his rifle in the power house of the Pennsylvania railroad, West Thirteenth street and Stewart avenue, where he was night watchman.

## SIX IN CONTEMPT OF HIGHEST COURT

### Tennessee Sheriff and Others Found Guilty of Conspiracy to Lynch Negro.

### DECISION A RARE ONE.

### Case Practically First of Kind; Punishment to Be Assessed Next Tuesday.

Washington, D. C., May 24.—For the first time in so serious a case the Supreme court of the United States will on next Tuesday undertake to mete out punishment for the crime of contempt of the court itself, and the importance of the occasion will be enhanced by the number of defendants.

The proceeding will take place in connection with the cases of ex-Sheriff Shipp and Deputy Sheriff Gibson of Hamilton county, Tenn., and of four other residents of that county named, respectively, Williams, Nolan, Padgett, and May.

These men were today declared by the court to be guilty of an act of contempt in combining in 1905 in a conspiracy to lynch a negro named Johnson, who had been sentenced to death by the local courts on the charge of rape, and in whose case the Supreme court had interfered to the extent of granting an appeal which had the effect of a supersedeas.

On the night following the announcement of the court's action Johnson was taken out of the jail in Chattanooga by a mob and lynched. There was no resistance on the part of the jail authorities and Shipp and a number of his deputies, as well as about twenty citizens, were proceeded against on the charge of contempt of the federal court.

**Six Defendants to Be Held.**

The case has been pending since, and the number of defendants was from time to time reduced to nine. Of these nine three were found guiltless, while the other six were ordered to be brought into court next Tuesday for sentence. They will be taken into custody immediately and will appear in court in charge of Marshal Wright. The sentence may be either fine or imprisonment, or both.

The case is regarded as of exceptional interest because it is practically the first time that the highest court in the United States ever has undertaken to assert its dignity or to resent acts or words reflecting upon it.

Reviewing the proceedings in the case of Johnson, Chief Justice Fuller pointed out that even before the case was brought to the Supreme court there had been many threats of lynching because of the serious character of the negro's offense. Continuing he said of the proceeding on the night of the lynching:

"The assertions that mob violence was not expected and that there was no occasion for providing more than the usual guard of one man for the jail in Chattanooga are quite unreasonable and inconsistent with statements made by ex-Sheriff Shipp and his deputies that they were looking for a mob on the next day."

**Thinks Court Was Defied.**

In conclusion the chief justice said:

"In our opinion it does not admit of question on this record that the lamentable riot was the direct result of [illegible] to the administration of the law by the court. It was not only in defiance of our mandate, but was understood to be such.

"When this court granted a stay of execution on Johnson's application it became its duty to protect him until his case should be disposed of. And when its mandate issued for his protection was defied punishment of those guilty of such attempt must be awarded."

In the dissenting opinion of Justice Peckham, which was acquiesced in by Justices White and McKenna, there was also a complete review of the case, and in this opinion the conclusion arrived at was quite contrary to that of the majority of the court. It was held by the dissenters that there was no evidence whatever connecting ex-Sheriff Shipp or his deputy with any part in the lynching conspiracy.

**Decision Shocks Ex-Sheriff Shipp.**

Chattanooga, Tenn., May 24.—The decision of the Supreme court of the United States in the contempt case of ex-Sheriff J. F. Shipp has shocked this city greatly. The aged ex-sheriff appears stunned and his friends decline to discuss the case, preferring to wait until sentence is pronounced. The aged defendant is taking his conviction much to heart.


Hunyadi János

Take half glass upon arising in the morning and enjoy good health all day

It is The Best Natural Laxative Water FOR CONSTIPATION



REVELL & CO.

*Manufacturers of Bank and Office Fixtures.*

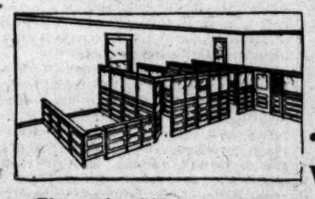

Sectional Stock Office Partition.

"MADE BY THE MILE"

We Sell It by the Foot.

The *sectional* idea as applied to the manufacture of business furniture has been one of the greatest successes of the age.

Our *Stock Partition* is a striking illustration of the practical application of this idea.

This partition is made in sections, each 7 ft. 2 in. high, and varying in length from 1½ to 3 feet.

Easy to set up or take down, thus robbing moving day of its terrors.

The sectional construction also makes it easy to rearrange the office to meet changing conditions.

Made in oak or mahoganized birch. Ready for quick delivery. Fits almost any space.

*Call and see it or send for illustrated leaflet.*

Another illustration of the *low prices* resulting from our *quantity system* of manufacturing. Estimates furnished.

*Alexander H. Revell & Co.*

*Salesroom: Adams St. and Wabash Av. Factory: Rees and Dayton Sts.*

The Oxford "hit" of the season; the model that reduces the size of your foot without a pinch; the swagger, stunning high heel and high arch Oxford that's "ketching" every nifty young fellow in town. The illustration shows a new button Oxford on this popular model we're selling for $4.00. Come over to our store and try on a pair. We'll be pleased to have you see how they look on your feet. We'll try on any other style for you and won't feel hurt if you don't buy. We'll gladly leave that to your discretion. It's your pleasure we consider.

We've more new things in shoes than you've ideas.

Men's Shoes Only, $3, $4, $5 and $7.50

HASSEL'S

Van Buren & Dearborn Sts. Monadnock Block.



5,000 NEW RUGS

AT

WRECKING PRICES

*Rugs from Sheriffs', Receivers' and Manufacturers' Sales!*

Retail Rug Prices Smashed!

| | |
|---|---|
| 9x12—Genuine Royal Worsted Wilton Rugs | $24.90 |
| 8 ft. 3 in.x10 ft. 6 in. Genuine Royal Worsted Wilton Rugs | $22.10 |
| 200 Best Grade Axminster Rugs. Size, 9x12 feet | $16.85 |
| 225 Best Grade Axminster Rugs. Size, 8 feet 3 inches x 10 feet 6 inches | $15.00 |
| 90 Heavy Grade Brussels Rugs. Size 9x12 feet | $9.35 |
| 150 Seamless Brussels Rugs. Size, 7 feet 6 inches x 9 feet. Extra heavy quality | $5.85 |
| 250 Seamless Wilton Velvet Rugs. Size, 12 feet x 9 feet. Value $35 | $16.95 |
| 125 Heavy Seamless Wilton Velvet Rugs. Size, 8 feet 3 inches x 10 feet 6 inches | $15.40 |

Open Wednesday Evenings Till 9 p. m. Other Days 8 a. m. to 6 p. m.

40 Long Distance Telephones Yards 1900

Chicago Housewrecking Co.

35TH AND IRON STS.



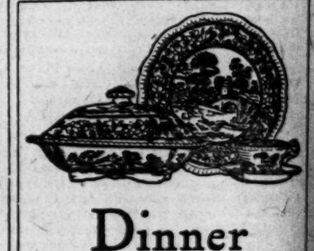

Dinner Sets

Special values in dependable open stock Dinnerware.

English Earthenware
100-piece Dinner Set, white and gold decoration—
$14.50.

French Dinnerware
107-piece Dinner Set, rosebud decoration; reduced from $78.65 to $56.25

Over 150 patterns from which to make your selection.

Burley & Co.
118-120 Wabash Ave.

*"The Tableware Store of the West"*



ADVERTISE IN THE TRIBUNE

SUBSCRIBE FOR THE TRIBUNE

Oxford
the season;
el that reduces
of your foot
a pinch; the
stunning high
high arch Ox-
t's "ketching"
ty young fellow
The illustra-
ws a new button
on this popular
e're selling for
ome over to our
d try on a pair.
pleased to have
how they look
feet. We'll try
other style for
won't feel hurt
on't buy. We'll
ave that to your
n. It's your
we consider.
ore new things in
you've ideas.
s Shoes Only,
and $7.50.

SSEL'S
n & Dearborn Sts.
adnock Block.

NEW RUGS
—AT—
KING PRICES
Sheriffs', Receivers' and
ufacturers' Sales!

g Prices Smashed!
uine Royal Wor- $24.80
Rugs.....
x10 ft. 6 in. Genuine Roy-
Wilton $22.10
.....
Grade Axminster $16.85
9x12 feet.....
Grade Axminster Rugs.
3 inches x 10 feet $15.00
Grade Brussels $9.35
9x12 feet.....
ess Brussels Rugs. Size, 7
x 9 feet. Extra $5.85
ity.....
ess Wilton Velvet Rugs.
x 9 feet. $16.95
.....
y Seamless Wilton Velvet
8 feet 3 inches $15.40
inches.....
esday Evenings Till 9 p. m.
ays 8 a. m. to 6 p. m.
tance Telephones Yards 1900
Chicago
ewrecking Co.
N AND IRON STS.

Dinner
Sets
l values in dependa-
n stock Dinnerware.
ish Earthenware
e Dinner Set, white and
old decoration—
$14.50.
nch Dinnerware
ce Dinner Set, rose-
coration; reduced from
$56.25
50 patterns from which
make your selection.
ley & Co.
-120 Wabash Ave.
leware Store of the West"

SE IN THE TRIBUNE
E FOR THE TRIBUNE




# STRIKES AT PIERS AND BEACHES, TOO

## Council Directs Mayor to Request Recall of Permit Given to Pugh Co.

## GUARDS THE LAKE FRONT

### Restrictions Put on Establishment of Bathing Resorts and Amusement Parks.

By unanimous vote the city council last evening authorized and requested Mayor Busse to ask the war department to recall the certificate waiving governmental objections to the construction of the lake piers projected by the Pugh Terminal company.

The establishment of private bathing beaches and amusement parks without a majority of frontage consent was forbidden by an ordinance which provides that in the future, where the adjoining property is used for residential purposes, the consent of two-thirds of the frontage for 100 feet on either side of the proposed beach or park must be obtained. The ordinance does not affect beaches and parks already established. It was passed over the objection of Ald. Dever.

**Rehearing Is Not Requested.**

The wording of the resolution by which action to have the Pugh pier permit revoked was taken was more explicit than had been expected. The committee on harbors, wharves, and bridges had agreed upon asking a rehearing of the company's application for the certificate with revocation as the end in view. The resolution did not mention the possibility of a rehearing.

Two other resolutions were presented, but both were sent to the harbor committee. The first was fathered by Ald. Frank W. Koraleski and demanded an investigation of the rights of the Chicago Lighterage company—a Pugh corporation. The second was introduced by Ald. Stanley H. Kunz, his associate, at the unannounced request of an attorney who has been active in harbor matters.

The object here was the cancellation of the Pugh certificate by congress with an edict that no other Chicago certificate should issue without the sanction of both houses of congress.

The resolution adopted—introduced by Chairman Foell of the harbor committee—met with no criticism except from Ald. Kunz, who insisted that it may be amended to provide for the solicitation by a committee of congressional approval for the construction of piers by the city.

**Text of Pier Resolution.**

The text of the resolution follows:

Whereas, The report of the Chicago harbor commission as submitted to the city council of the city of Chicago on March 1, 1909, recommends urgently the immediate construction of piers and other harbor facilities on the lake front between the mouth of the Chicago river and Chicago avenue, and,

Whereas, The council committee on harbors, wharves, and bridges to whom that report was referred, and the special harbor commissioner appointed by the mayor in pursuance thereof are now actually engaged in necessary preliminary work in connection with the carrying out of the recommendations of the harbor commission in the immediate future; and,

Whereas, The best interests of the city of Chicago at this time imperatively demand that no rights be granted to any person, firm, or corporation, the assertion of which would in any way hamper, embarrass, or delay the city in carrying out the policies which are now being formulated for comprehensive harbor developments;

**City's Request Disregarded.**

Whereas, The war department of the United States government on Feb. 26, 1909—four days before the harbor commission's report was transmitted to the city council—in disregard of the request of the authorities of the city of Chicago that the granting of a permit be held in abeyance until the city had determined on its harbor plans, issued to the Chicago Dock and Canal company (a corporation organized by special act of the Illinois legislature in 1857, claiming the right under its charter to construct piers and wharves on the submerged lands of Lake Michigan) a permit to construct three piers immediately north of the mouth of the Chicago river, each projecting into the lake a distance of 2,500 feet; and,

Whereas, It is highly improbable that the federal authorities would grant a permit to the city of Chicago for harbor development at the same location, should application be made therefor, so long as the permit to the Chicago Dock and Canal company is outstanding; now, therefore be it

Resolved, That his honor the mayor be and he is hereby authorized and respectfully requested to ask the war department of the United States government to revoke said permit to the Chicago Dock and Canal company in order that the city of Chicago may in no wise be hindered in carrying out fully and promptly the harbor plans and policies now being formulated, as soon as they can be definitely determined.

**Objection to Kunz's Project.**

The resolutions presented by Ald. Kunz were not for adoption by the council. He asked that a committee be appointed to take them to Washington with a plan of having them adopted by the house of representatives and concurred in by the senate. Success of the plan would require the secretary of war to erase all records of the certificate to the Pugh company and instruct him to issue no other permits without congressional action. Several aldermen, however, thought an effort to "go over the head" of the secretary of war in such a manner would be unwise.

"To say the least," objected Ald. Bernard W. Snow, "the language of these resolutions is drastic, and the method of procedure suggested is extreme; but, above those objections, there is the fact that this session of congress is called for a specific purpose, and this matter could not be taken up. I move it go to the harbor committee."

Ald. Kunz moved as a substitute that the rules be suspended and his motion passed. Ald. Cullerton protested that the adoption of the committee's resolutions constituted sufficient action by the city; but Ald. Kunz insisted on a roll call and he was defeated—42 to 22. The sponsor then asked that they be sent to the harbor committee.

Ald. Koraleski's resolution that the corporation counsel be instructed to investigate the validity of the lease of the Chicago Lighterage company on the stub ends of ten north side streets and the rights of the company to do business in Illinois met with no comment.

**Women Applaud Council Action.**

Action by the council on the bathing beach ordinance was watched with interest by a delegation from the Windsor Park Woman's club, headed by the wife of Ald. Jones, and they manifested their approval when the ordinance was passed by such loud applause that Mayor Busse had to order the officers to maintain order.

Inferentially the ordinance aims a blow at the bathing beach at Wilson avenue, against which residents in the vicinity have been complaining and which has been permitted to exist by sufferance, no license having been granted. The ordinance does not affect bathing beaches already licensed by the city, neither does a similar ordinance providing for the same amount of frontage consent for the establishment of an amusement park interfere with amusement parks that are now in operation.

Ald. Dever's objection to the bathing beach ordinance was based on the ground that it practically places it in the hands of a few property owners to restrict the use of the beach for bathing purposes.

**City's Rights Not Forfeited.**

Ald. Dunn, who introduced the ordinance, explained that there was nothing in the ordinance restricting the right of the city to establish and maintain municipal bathing beaches, a policy which he declared was recommended by nearly every one.

"The lake front is the only natural playground that this city has," said Ald. Dever. "Already the Illinois Central and the Illinois Steel company have taken more than their share of the twenty-five miles of lake frontage, and the Lincoln park board has limited bathing within the confines of its control to a small area.

"The effect of this ordinance, it seems to me, is to restrict the bathing facilities of the people of Chicago, and I believe that is the wrong way to go about the settlement of this problem. We haven't worked out the solution of this problem, we have simply solved a protest. I grant you that some of the private bathing beaches have been a nuisance, but not all of them, and certainly the city has not provided anywhere near adequate facilities in the municipal bathing beaches to care for the great population.

**Passes Over Dever's Protest.**

"I sympathize with the people who have built elegant homes along the lake front, but I contend that the good of the people is of more importance than that of a few property owners, and this ordinance simply means that the control of the lake front will be placed in the hands of the few."

Ald. Dunn in reply, said: "The particular bathing beach which this ordinance is aimed at is within sight of the municipal bathing beach at South Chicago, a beach 700 feet long, and with 300 feet adjoining which can be added. There is nothing in the ordinance to prohibit the establishment of municipal bathing beaches, which everybody is agreed should be done, and I believe that the property owners should be given protection from the nuisances committed at the noisy private beaches."

The ordinance and that providing for property consent for amusement parks passed by large majorities.

The protest of the loop protective committee against the granting of any further privileges to the Union Loop company to make alterations in its structure was transmitted to the council by Mayor Busse, and sent to the committee on local transportation.

**New Examining Plumbers.**

The mayor also sent to the council the appointment of Charles J. Herbert to be a member of the board of examining plumbers, and of William F. Petrie as journeyman plumber. These men had been recommended to the mayor by the Chicago Master Plumbers' association and local union 130 of journeyman plumbers, and their appointment was confirmed.

A. J. Sidder, who several times has called the attention of the city to what he declared to be the failure on the part of the Commonwealth Edison company to pay the full amount of compensation to the city, having failed to get an alderman to present the protest to the council, sent in a communication asking the council to adopt a resolution calling for an audit of the books of the company. The matter was referred to the committee on gas, oil, and electric light.

**City May Issue More Bonds.**

In order that the city may have bonds outstanding to the full limit of its capacity, Ald. Snow, chairman of the finance committee, had passed an ordinance authorizing $1,300,000 of bonds for corporate improvements and $200,000 for judgment refunding. Bonds for this amount have been retired, which gives the city the right to reissue them.

Owing to the celebration of Memorial day next Monday, the council fixed the date of the next session for Tuesday, June 1.

The name of Ald. Arthur W. Fulton was added to the official roster of the judiciary committee.

In accordance with a resolution presented by Ald. Stewart, Mayor Busse appointed a committee composed of Ald. Stewart, Foreman, Dixon, Reinberg, Zimmer, and Conlon to request the directors of the world's fair to turn over to the city the unclaimed $44,000 which, they have in the treasury, to be used on the John Worthy school.

An order was passed instructing the track elevation department to prepare an ordinance for the elevation of the tracks of the Northwestern elevated north of Wilson avenue, and Ald. Lipps presented the report of the track elevation committee recommending the passage of the ordinance compelling the Oak Park elevated road to elevate its tracks through Austin.

# TWO MEN STABBED IN FIGHT AT DOOR OF POLICE STATION.

### John W. Spiekler, Attacked by Thomas McDonald and John E. Strong, Slashes Both with a Knife.

On the sidewalk in front of Police Inspector Wheeler's office at the Harrison street station yesterday afternoon two men attacked another, and the latter wielded a knife in defending himself. As a result of the fight Thomas McDonald, 582 Jackson boulevard, is at the county hospital suffering from four stab wounds, and John E. Strong, 2223 Wabash avenue, who was stabbed in the wrist, is locked up at Harrison street.

John W. Spiekler, 208 Chicago avenue, who did the stabbing, also is locked up at the Harrison street station. He was terribly beaten by McDonald and Strong before policemen, who ran to his assistance, rescued him.

Spiekler was leaving the station after having been released on bond when he was attacked. He had been arrested with Michael Ryan, with whom he had a quarrel on a street car. Spiekler said Ryan, with McDonald and Strong, followed him from the saloon of Mont Tennes, 123 Clark street, and Ryan attacked him in the car without provocation.

McDonald and Strong were waiting outside the station when Spiekler started homeward. He says they beat him with brass knuckles.

Spiekler was a sheet writer for Mont Tennes before the police put the lid on bookmaking.

**Too Much Mother-in-Law Alleged.**

James Dollis Kendall, a commercial traveler, in a cross bill against Inda Elizabeth Kendall's suit for divorce, alleges that his wife is seeking a divorce to satisfy her mother, Mrs. Mary Warren, 487 Fifty-fourth place, who recently fell heir to an estate valued at $200,000 and who, he asserts, wants her daughter "to marry into society." They married in 1896 and lived together three years.

## "Skinny" Madden and His Lieutenant as They Looked Under Fire by Wayman.

FREDERICK A. POUCHOT

MARTIN B. (SKINNY) MADDEN

Both Madden and Pouchot were severely cross examined by State's Attorney Wayman yesterday in the trial of the two and M. J. Boyle on the charge of conspiracy to extort money in connection with the settlement of a strike. "Skinny" in fact quite lost his temper when the prosecutor asked him how he had managed to purchase his big automobile. The labor leader shook his fist at Wayman, but the state's attorney nevertheless continued his line of questioning.

# WAYMAN ATTACK ENRAGES MADDEN

(Continued from first page.)

over settling of the strike when he already knew the strike had been settled.

"You knew the strike had been settled, didn't you?"

"Yes, but ——"

"Well, then, what did you talk about settling it for?"

Madden, who was white with anger at this time, reached out over the stenographers' table and shook his hands at the prosecutor.

"You knew everything was going to be settled," continued Mr. Wayman. "If you decided to go across the street that's pretty good reason that you would be on the other side, isn't it?"

"No," Madden retorted. "Somebody might knock me in the head before I got across."

"What made you think of somebody knocking somebody in the head?" Wayman asked.

Attorney Brady jumped to his feet again and objected. The court ordered the passage at arms stricken from the record.

**His Direct Examination.**

It was early in the afternoon when Madden was called to the stand and his direct examination, conducted by his attorney, Mr. Brady, was begun.

"Do you know of the Klicka plant?" Madden was asked at the outset.

"Yes."

"When did you first hear of trouble there?"

"Several times I received complaints."

"About when was that?"

"About Labor day, to the best of my memory. I was told that Atkins, Young & Allen had a contract for some of the work and that the work was being done by nonunion men. Charles Rau, the business agent for the steam fitters' union, complained to me that he had not been given the proper assistance and that I should see that a committee was appointed to look after the job. I told him I was aware that the nonunion firm had some work on the building, but that inasmuch as the work had not been begun we could not do anything."

**Madden Receives Andres.**

"Who was with you when you saw Andres in Powers & Gilbert's saloon?"

"O, there was a number of my friends up there. Andres tapped me on the shoulder and said, 'How are you?' He asked me if I had straightened out the matter and I told him that everything had been fixed up, except the sheet metal work and that that was up to Pouchot. He asked me if that was settled and I told him no."

"When did you first hear that the sheet metal workers' difficulty was settled?"

"I received the information the next day and called up Christensen and told him to order the men back to work."

"How long did Andres stay?"

"About ten minutes."

"Did you have any drinks?"

"Yes. They all had something, but I wasn't drinking at the time."

"Did you conspire, combine, and confederate with others to obtain money from the Joseph Klicka company?"

"No, sir."

"Did you conspire with Boyle and Pouchot to get money from the Joseph Klicka company, Emil Klicka, or anybody else?"

"No, sir."

**"Skinny's" Ordeal Begins.**

On cross examination Madden was interrogated by Mr. Wayman as to his dealings with Klicka.

"Where did you first meet Klicka?"

"In Powers & Gilbert's saloon."

"When you met Frazer did you say, 'You know what is wanted'?"

"No, sir."

He told of different conversations with Klicka, but insisted that there was no discussion as to the payment of money to settle the strike.

"Where did you discuss the matter later?"

"In our clubrooms—Powers & Gilbert's saloon."

"What was Boyle's grievance?"

"Same as mine. We didn't propose to stand for contractors having their work done in part by nonunion men."

"Who did you talk to about settlement?"

"Klicka was the man to see."

**Would Not Listen to Andres.**

The witness told of a conversation between Klicka and Boyle, and said he saw both men later.

"You also met Andres later, didn't you?"

"Yes. The first time he wanted to settle the strike, and I wouldn't talk with him because he didn't show his credentials."

"Later you talked with Andres?"

"Yes, sir."

"What was said?"

"He wanted to talk settlement and I would not listen to him."

In answer to a question Madden said:

"Andres wanted to hire some union men, and wanted to do the rest of the work—the inside of the building—with nonunion men. To this I objected."

"What information did you get from Andres on Nov. 18 you had not previously acquired?"

"Practically nothing."

Madden was white, his fists were clinched, he was nervous, and plainly irritated by the prosecutor's questions.

Attorney Brady said:

"I object to the prosecutor yelling at the witness."

"He must not yell," said the court.

"The strike might have been settled earlier?" asked Mr. Wayman.

"Pouchot had no authority," said Madden.

"Then Andres never told you anything you hadn't previously known?"

"Andres never did tell me anything I didn't know."

**Denies College Inn Story.**

Madden said he was out driving the afternoon of May 14, but denied having dined that evening at the College Inn.

"Who was in the saloon when you got there that evening?"

"Laborers."

"What is your salary as president of the Associated Building Trades?"

Counsel objected and the objection was sustained.

"When did you come to Chicago?"

"March 5, 1892."

"What is your business?"

"President of the Associated Building Trades."

"What else?"

"Cigar business."

"When did you buy your automobile?"

Attorney Brady objected to the question.

"I object to the insults heaped upon the witness by the prosecutor," said he.

"The objection may stand," ruled the court. That closed the questioning of Madden.

**Pouchot a Witness.**

Pouchot was on the stand earlier in the day, and Boyle followed Madden. During Pouchot's direct examination he admitted that he had called out the sheet metal workers employed on the Klicka job. He denied emphatically, however, that he subsequently received any money for aiding in the settlement of the strike.

In cross examination he was asked by Mr. Wayman:

"Did Andres tell you that if you had as much sense as his fellows out in Frisco you could make a lot of money?" asked Mr. Brady on redirect.

"Yes."

"Did he also tell you that his business was worth $1,000 a month to him, and that he would trade places with you and make more money?"

"Yes."

"Did he also say that out in Frisco they would put one man in a light room and he would hand it to a man in a dark room so he would not know to whom he gave it?"

"Yes, sir."

**Boyle, Too, Describes Meeting.**

When Boyle took the witness stand late in the afternoon he testified as to trouble between the electrical union and the Klicka plant. He said the electrical workers had struck under his orders because Klicka had been slow in letting his electrical contract to a man who employed union labor.

Boyle admitted he had discussed settling the strike in the little room under the staircase in Powers & Gilbert's saloon with Emil Klicka. He said the latter offered him $1,500 to call off the strike, but that he had not accepted it and that he had taken no money in connection with the Klicka affair.

**Woman Witness Barred.**

Rose McGinnis, 787 Kenmore avenue, was the only woman witness who has appeared in the case thus far. She took the stand during the day to testify as to the reputation of the state's chief witness, George Andres, who previously testified that Madden had taken $1,000 from him to call off the strike on the Klicka plant. The girl answered but two questions, when Mr. Wayman entered an objection to her appearance which the court sustained. She had testified that she knew of Andres' reputation only through hearsay.

Mr. Wayman said during the day that the matter of bringing before the grand jury men charged with attempts to influence the Madden jury would not be taken up for several days. Ernest Krulewitch, one of the men subpœnaed, was closeted with the prosecutor prior to the morning session.

The state in its rebuttal today will call Andres to the stand again.


VICHY
(FRENCH REPUBLIC PROPERTY)

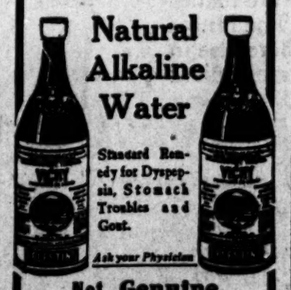

Natural Alkaline Water

Standard Remedy for Dyspepsia, Stomach Troubles and Gout.

Ask your Physician

Not Genuine without the word

CELESTINS


# TWO COLLECTORS NOW ARE MISSING

## Inquiry of Insurance Man's Disappearance Shows Co-worker Followed Him.

## CLEW IN PORTER CASE?

### Police See Significance in Fact Second Prudential Employe Has Quit Office.

Another insurance collector has disappeared. Police investigation of the case of Benjamin W. Porter, who has been missing since last Thursday, disclosed last night that Thomas McNamara, 52 De Kalb street, also is missing. Both men were employed by the Prudential Life Insurance company.

The clews found indicated that Porter had been robbed of more than $200 and possibly murdered. McNamara disappeared Saturday and it was said in the evening that nothing is wrong with his accounts with the company.

Additional proof, according to his relatives, that Porter was murdered was discovered late in the day by Capt. L. B. Ludwig, father-in-law of the missing man, who conducted a personal investigation in Jackson park, when he found a pool of blood 200 feet from the Sixty-third street entrance to the park. This was a short distance from where Porter's blood stained purse was picked up Friday. The same day his employers received a poorly written note purporting to be from one of the men who attacked Porter and containing checks which the latter had collected.

**Police Suspect Collusion.**

Inspector Hunt was notified in the evening of the disappearance of McNamara, who has been employed for three years by the Prudential Life Insurance company. He has not returned to his residence since last Saturday and the police theory is that possibly collusion existed between the two men.

McNamara, the police learned, arose early on Saturday and after kissing his daughter, Mrs. Charles Hipman, goodby went to the offices of the insurance company, 241 Wood street. There he drew his weekly salary and has not been seen since by his friends. His accounts with the company were straight, according to his son-in-law, Charles Hipman, who visited the officials in a search for his relative.

Inspector Hunt sent detectives to the McNamara residence to compare his handwriting with that of the letter received following Porter's disappearance. The police hinted that the two men may have been acquainted and that a compact possibly was formed before they left their positions. McNamara, the police say, may have been the author of the letter written telling of the attack on Porter and that Porter himself was in the plot.

**Medium Says "Alive, but Hurt."**

"Benjamin Porter is alive, but unconscious, and badly injured," Mrs. James, a trance medium of 7932 Kingston avenue, told Porter's wife and her father, Capt. L. C. Ludwig, at her residence, during the day. In company with Mrs. D. L. Gibson, a neighbor, they listened to the medium while she asserted the spirits were talking.

"He is being held in a basement near Jackson park," the medium continued. "I don't know whether he was robbed or not. He will be thrown into the lagoon in the park."

Capt. Ludwig and Mrs. Gibson went to the park and made a search of the cellars of the old life saving station and other basements in the neighborhood without finding anything that would indicate that Porter had been there. But when they visited the spot at the edge of the park, near Sixty-third street, where Porter's blood stained pocketbook was found, Teddy, a fox terrier owned by Porter, which accompanied them, grew wildly excited and sniffed the bushes and ground. On examining the leaves of the shrubbery, Capt. Ludwig found dark spots resembling blood stains. After sniffing the ground the dog started toward the lagoon, several hundred feet east, but gave up the trail after coming to a baseball ground which intervenes.

**Drag Lagoon for the Body.**

Police Inspector Nicholas Hunt issued orders to have the lagoon dragged for Porter's body.

Persons were found during the day who saw Porter after 2 o'clock Thursday afternoon, when he left the hardware store of his cousin, Grant W. Porter, in Sixty-third street. They are J. Mermesheimer, a music teacher, and his wife, 6043 Madison avenue. Porter went to their residence shortly after 2 o'clock and made a collection of $1.80.

Porter was due at the office of the insurance company, 555 West Sixty-third street, at 3 o'clock. He never reached there.

The insurance company officials do not believe that he was attacked by the two men who, he told, had followed him earlier in the week.

# KICKS A CRIPPLED NEWSBOY

## Division Man for Afternoon Paper Menaced by Crowd.

## VICTIM'S DEATH IS FEARED.

### Police Reserves Called to Save Helpless Lad's Assailant.

An assault by a husky "division man" for an afternoon paper upon a crippled newsboy at the corner of Kedzie avenue and Madison street yesterday evening incited a crowd to threats of violence.

Charles Kenney, the victim, lay unconscious at a late hour last night, while Capt. S. K. Healy of the Warren avenue police station was refusing bail for Thad Stephens, his assailant, because of the probability of the assault turning into murder.

The attack, which was said by witnesses to have been unprovoked, was made at about 5 o'clock when many people were congregated at the transfer point. Two men are said to have driven in a circulation wagon of the afternoon paper to the corner where Kenney was standing. One of them jumped to the ground and after a few words with the boy struck him in the face, knocking him flat on the pavement. As the cripple lay there his assailant delivered a kick in the head from which it is feared the boy will die.

**Woman First to Interfere.**

A woman who saw the attack rushed at Stephens in a rage and slapped him in the face. A large crowd instantly gathered and made threats against his life.

The excitement was so great that the first policemen on the scene sent in an emergency call and three patrol wagons responded. Many followed one wagon to the police station with the prisoner and many others followed the other to the residence of the boy's sister at 1038 Warren avenue, where the victim was taken. At a late hour Dr. T. D. Laftry, 87 South Kedzie avenue, said that he could not tell whether or not the boy would live.

Attempts to secure bail for Stephens were unavailing.

**Earning Way Through School.**

Kenney is 20 years old, and has been earning his way through Lewis institute by selling papers morning and evening. He has made many friends and worked up considerable trade at his stand. But it is said that he was not pushing the sale of one evening paper sufficiently and therefore the "division man" went out to stimulate him. And now Kenney is hovering between life and death.

# HIT BY CYRUS M'CORMICK'S CAR.

### Man Steps in Front of Automobile Operated by Son of Harvester President.

An automobile owned by Cyrus H. McCormick, president of the International Harvester company, and operated by his son, George McCormick, 17 years old, struck and injured E. Suta at North Clark and Kinzie streets yesterday.

Suta's injuries are slight. The man, who is a laborer, walked in front of the machine and was thrown to the pavement. He is 55 years old.

An effort to be on time for a ball game at the south side ball park May 11 cost David Lewinsohn, saloonkeeper, $7.75 in Judge Fry's court. It was alleged he had violated the automobile speed limit.


ANATOMIK SHOES FOR MEN, WOMEN, AND CHILDREN

Anatomik Shoes eliminate the use of arch supports. They are based on anatomical and surgical principles, distributing the weight of the body as nature intended. Anatomik Shoes give instant relief to the discomforts resulting from weak and broken down arches.

MARSHALL FIELD & COMPANY

Ruppert's
Ladies' Mannish Freak

ARE YOU THE ONE THIS REFERS TO?

Three-fourths of the women suffer from foot trouble—corns, bunions, chilblains and callouses because of improper shoes. This mannish model is for street service, shopping or where every foot comfort is necessary.

Ladies' Mannish Freak

$4 and $5

We make them in vici kid, patent colt, gun metal, Russia tan and dull cordovan leathers—high arch, military heel—just like the men's model. Any size required by woman for comfort.

Ruppert FAMOUS FREAK FOR

McVicker's Theater Building
Van Buren & La Salle Streets
(Near La Salle St. Station)
Latest Catalog Sent on Request
Send Cash with Mail Orders

All Doctors Agree About Pure Butter

When it is found that case after case of fever and plague originate through infected butter, do you wonder that intelligent people prefer to buy

Better, sweeter, cleaner butter than Meadow Gold Butter was never made. Our care in packing it in our own special package to keep all the goodness in and all infection out insures purity and wholesomeness for your table. Come and see what a big, clean creamery we operate.

Get Meadow Gold Butter of your grocer.

BEATRICE CREAMERY COMPANY
1533-37 MICHIGAN AVE.
CHICAGO, ILL.

On Rainy Days A Fish Brand Slicker will keep you dry

And give you full value in comfort and long wear

$3.00
GUARANTEED WATERPROOF

Sold by first-class Retailers the country over. Send for our Free Catalogue

A. J. TOWER CO.
BOSTON, U. S. A.

TOWER CANADIAN CO., Ltd.
TORONTO, CANADA

TOWER'S FISH BRAND

$5 TO CINCINNATI VIA C., C. & L.

One Dollar Less Than Other Lines

$7.50 Round Trip

May 27, 28 and 29

CITY OFFICE 109 ADAMS ST. DEPOT Lake Front & 12th St. Phone Harrison 2070

Keeley Cure

For LIQUOR and DRUG USING

30th Year

DWIGHT, ILL.

CHICAGO OFFICE, 906 Rector Bldg. Tel. Central 3255, 122 Monroe-st.

# NO FREE LUMBER; SENATE ON RECORD

## Strenuous Debate on Tariff Bill Feature Followed by Vote of 56 to 25.

## PARTY LINES ARE BROKEN

### Dolliver Furnishes Surprise of Day by Standing with Anti-Radicals.

Washington, D. C., May 24.—No single piece of lumber was ever used more effectually as a seesaw by children than was the great lumber industry today by the United States senate.

The lumber schedule of the tariff bill was under consideration almost the entire day, with Senators Root, Heyburn, Borah, and Dolliver contending on the one hand for a protection for the industry, and Senators Clapp, Burkett, and McCumber arguing as strongly against that policy.

The day closed with more than a two-thirds vote against Senator McCumber's free lumber amendment, the ballot showing 25 for and 56 against. Of the twenty-five affirmative votes fifteen were cast by Republican senators and ten by Democratic senators, as follows:

REPUBLICANS.

| | | |
|---|---|---|
| Beveridge, | Clapp, | Gamble, |
| Bristow, | Crawford, | Johnson, |
| Brown, | Cummins, | La Follette, |
| Burkett, | Curtis, | McCumber, |
| Burton. | Dupont. | Nelson. |

DEMOCRATS.

| | | |
|---|---|---|
| Clay, | Hughes, | Rayner, |
| Culberson, | Newlands, | Shively, |
| Frazier, | Paynter, | Stone. |
| Gore. | | |

### Dolliver Against Free Lumber.

The surprise of the day was the attitude of Senator Dolliver, who heretofore has stood with the "progressives" throughout the tariff fight. He today took positive position against the radical demand for free lumber, but expressed the opinion that the industry would not suffer from a reduction of the Dingley rates.

Senator Root opened the day's proceedings with an argument in favor of a differential on dressed lumber.

Senators Borah and Heyburn of Idaho contended for the highest duty on lumber, and Mr. Borah entered upon an argument to show that the policy of protection is "a system" and cannot be maintained if there are to be constant exceptions to it as is desired in the interest of free lumber.

On the other hand, Senators Clapp and Burkett argued that lumber can be produced as cheaply in Canada as in the United States, and contended that the lumber industry of this country would not be endangered by the free admission of the Canadian product. Incidentally Senator Clapp paid a tribute to the Canadian government, saying it was equal to the best.

### Bailey Not Bound by Platform.

During the day Senator Heyburn spoke of the Republican platform of the last campaign in a way that brought down some criticism on his head, and Senator Bailey declared that he did not propose to be bound by the platform adopted by the Democrats at Denver. Mr. Bailey expressed the opinion that enactment of the pending tariff bill would see the disintegration of the Republican party.

Early in the day Senator Owen attacked the present tariff on sugar, saying it led to frauds by a "trust."

## DICKINSON BAGS A 'GATOR.

### Secretary of War Carries Off Marksmanship Honors in Hunt in Panama.

Washington, D. C., May 24.—[Special.]—Secretary of War Dickinson proved himself the best marksman of the party which recently accompanied him to Panama by killing a ten foot alligator with jaws big enough to bite a man in two. An alligator hunt was arranged for the secretary of war a few days after he reached Panama. The party journeyed twenty-five miles by tug down the coast to the mouth of Cheto river and eight miles up that stream in small boats to the lair of alligators and crocodiles. Several of the party fired at the alligator which eventually became the booty of Secretary Dickinson, but their bullets seemed to inflict little harm. Taking careful aim the secretary made a thirty-five yard shot and bagged his game. It was the only alligator taken.

## TAFT CAUGHT STEALING POSIES

### President and Capt. Butt Face Calaboose When Found in "Uncle Jimmy" Wilson's Flower Bed.

Washington, D. C., May 24.—[Special.]—President Taft and his aid, Capt. Archie Butt, were for a few moments in danger of taking a trip to the calaboose. An irate keeper of "Uncle Jimmie" Wilson's flower beds on the grounds of the department of agriculture caught them picking the flowers.

When the guardian of the grounds appeared he did not recognize the president and began to call him. The president cleverly turned the hue and cry against Capt. Butt and joined the watchman in giving him a lecture. When the watchman discovered who the large man was he stopped his talk.

The president confessed the incident to the secretary of agriculture today and commended the latter's watchman service.

## ALDERMEN GO TO INVITE TAFT.

### President Will Be Asked to Make Principal Address at Laying of City Hall Corner Stone.

While the city hall committee decided yesterday to send a delegation to Washington today to invite President Taft to make the principal address at the laying of the cornerstone of the new city hall, Ald. Taylor, the chairman, afterward announced that these plans had been changed. It was stated that Congressman Boutell had arranged for an audience with the president, but Ald. Taylor said the committee might not leave for several days. President Taft will be urged to set a date between June 19 and 30 for his visit if he accepts the invitation.

## PHILIPPINE BILL IS PASSED.

### Republicans in House Take Matters Into Own Hands and Rush the Measure Through.

Washington, D. C., May 24.—The Republicans of the house today again took matters in their own hands, and with a sudden show of strength passed the Philippine tariff bill, the consideration of which had been concluded two weeks ago.

BUSINESS MENTION.

Try Murine Eye Remedy for Granulated Eyelids and Pink Eye

Bart.
CORRECT CLOTHES
READY TO WEAR
FOR
MEN WHO CARE
2 SHOPS
117 MADISON AT CLARK.
209 WABASH AT ADAMS

# CONGRESS PLANS FEDERAL ECONOMY

(Continued from first page.)

work than has ever before been done. For the next fiscal year the record is not likely to be so good, the appropriations committee of the house having been too busy with efforts to cripple the administration of Roosevelt to attend carefully to its legitimate work.

### Extravagance Cause of Deficit.

Every report made by the treasury department tends to show that the existing deficit is due rather to extravagance than to any failure of the Dingley law to provide the necessary revenue. The responsibility for this extravagance rests, first, upon the department chiefs, and, secondly, upon congress.

It has been the habit, as is shown, for congress to cut down the estimates made by the department chiefs. This is a desirable thing, but the trouble has been that the reduction in many cases has been ill advised and foolish. The necessary expenditures estimated for by the departments have been reduced and totally unnecessary things which the departments did not want have been liberally provided for, the house committee on appropriations being the chief offender in this regard.

The appropriations for one department have been swelled unduly and in other cases reductions have been made which have actually crippled the service of the government.

Congress is a lawmaking body, and has the constitutional right to withhold money from any of the departments. There is a grave question as to whether congress is acting rightly in supplying money for certain purposes without request of the executive department.

### Personal Wants Hurt Nation.

It happens too frequently that some member of congress is interested personally or politically in some particular avenue of expenditure. To secure the money he thinks necessary for that purpose he persuades the appropriation committee to cut down in some other direction, the result being that when the annual budget of appropriations is made up the department chiefs frequently are confronted with a situation that they are expected to spend money which they did not ask for and did not want, and for purposes they knew to be unwise, while at the same time they were deprived of appropriations for legitimate objects of expenditure which they had asked for and which were absolutely necessary to proper conduct of the government.

It is to secure real economy and cooperation not only between the big departments, but between the executive branch of the government and congress as well that the budget committee of the senate has been organized and is to be instructed to take the necessary steps to secure an economical and yet liberal administration.

President Taft having instructed the cabinet officers to meet and compare the estimates, the senate budget committee will do the same thing in congress and endeavor, as far as it can, to correct the loose methods employed by the house committee. For this purpose the senate budget committee has been made up in such a way as to include the heads of all committees which make the regular annual demands upon the treasury, the object being to secure if possible appropriations for the year beginning July 1, 1910, which are to be made a complete estimate of the real necessities of all of the departments.

### Makeup of Budget Committee.

This new budget committee of the senate is the strongest body of that kind ever organized in either house of congress. It is headed by Mr. Hale of Maine, chairman of the committee on appropriations, and includes, of course, Senator Aldrich of Rhode Island, chairman of the finance committee. Then there are Warren of Wyoming, on the committee for military affairs; Perkins of California, naval affairs; Penrose of Pennsylvania, postoffices; Dolliver of Iowa, agriculture and forestry; Clapp of Minnesota, Indian affairs.

Besides them there are Senators Nelson, Minnesota; Gamble, South Dakota; Crane, Massachusetts; Carter, Montana; Bourne, Oregon; Cummins, Iowa; Burton, Ohio; Root, New York, all Republicans, and McLaurin, Mississippi; Newlands, Nevada; Owen, Oklahoma; Fletcher, Florida; and Hughes, Colorado.

# BRITAIN WARNED OF PACKER TRUST

## Embassy Sends Government Report on Working Plans of Meat Houses.

## SURE A COMBINE EXISTS.

### National Company Alleged to Be Concern Which Permits Dealing.

(Continued from first page.)

that little acumen was shown in the criticisms of the computations of the bureau, and the substantial accuracy of its conclusions never has been in any particular shaken. It must be admitted, however, he says, that the inquiry first established extended to one portion only of the whole subject. He describes the legal proceedings which ended in the immunity bath decision rendered by Judge Humphrey.

"It suggested itself," the report continues, "that if the government had been in a position to press the prosecution with a prospect of success the escape of the defendants in virtue of Judge Humphrey's decision on a technicality probably would not have been tolerated. That the defendants should secure a license to continue their offense, and that, too, on a plea of immunity for having given evidence on other matters, would have been a legal device that would not have given a check to an administration such as that of Mr. Roosevelt.

### General Lines of Attack.

After inquiries in the various quarters into the evidence of the illegal combination collected at that time, it is possible to indicate the general lines of attack would have been followed and to some extent the weight of the blow that would have been delivered on each of these lines. Generally speaking, the government case resolves itself into four indictments:

"Of agreement as to purchase price.
"Apportionment of business.
"Allotment of markets.
"Amalgamation of interests."

Regarding the agreement as to the purchase price, Mr. Young states that the evidence was collected in interviews with the commission agents and cattlemen. Previous to the injunction of 1902 the leading packers, including the firm of Schwarzschild & Sulzberger, had agreements as to local prices.

"There also is evidence," he continues, "that orders to stop such operations and to destroy the evidence of them were issued in 1902 after an injunction. There seems also to be a pretty general impression that the working of the arrangement was merely transferred from the local representatives to the central offices in Chicago. There is, moreover, some evidence as to the continuance of the meetings of local representatives."

### Witnesses Talk Under Protest.

About half of those interviewed gave it as their opinion that the trust, otherwise known as the Big Six, purchased under an agreement. The fact that many gave this view reluctantly and in fear of consequences strengthens their case. The export business in live cattle is not comprised in the agreements as to the purchase prices. There is some evidence of division of bunches of cattle among the several firms after a purchase by one, but this might well be a legitimate business readjustment for value.

It seems fairly well established that a bunch of cattle bid for by a packer's agent in one market will, if transferred to another, be identified at the second market, and either boycotted or bid down. It is said that the object of this is to keep the cattle in the smaller markets, where there is less competition than at Chicago. There seems to be evidence that the packers combine to work this system known as "spotting."

In reference to the apportionment of business, Mr. Young suggests that the evidence collected as to an agreement of this character appears to render it probable, though not positively certain, for the statistics of the bureau of animal industry showing the numbers slaughtered annually by the packers since 1898, as well as the statistics of Armour & Co., in the possession of the bureau of corporations, and showing the numbers purchased by each packer since 1899, indicate the existence of an agreement for a continuous division of business on a fixed basis.

### Business Is Distributed Equally.

Especially marked is the uniformity in the distribution of business during 1901, 1902, and 1903, as between Armour and Swift. Swift's proportion varied only from 56.9 per cent to 57.5 per cent during this period. Disturbances due to the great strike of 1904 seems to have upset this agreement. Morris obtained an increase in 1903, but the proportion in 1904 is the same as that for 1900-'02.

"It is impossible," Mr. Young observes, "that such uniformity of proportion of business done by each firm annually could appear year after year in all the branches—cattle, hogs, and sheep—without a systematic agreement. It seems evident there is an apportionment arrangement, not on a monthly basis, but on a system by which departures from the proper proportion in one season are corrected in the next."

The uniformity is more striking in view of the fact that Swift has seven plants in different localities, Armour & Co., five; Morris & Co., 3; and Cudahy, 3. As the receipts of stock at these centers have changed in relation to each other, the normal result would have been to alter the whole business done by each company in relation to the localities in which its establishments were situated. That it has not done so, is indicative of a readjustment by an agreement.

### Changes Made to Counterbalance.

"Further, an examination of the changes in the business done at certain centers indicates that they are intended to counterbalance the changes at other centers, due either to the erection of new plants or to changes in the trade conditions. Other changes seem to have been intended merely to conceal the system of apportionment and to have no other meaning.

"No conclusion can be come to as to the inclusion in such an arrangement of Schwarzschild & Sulzberger. Their proportion of business has changed considerably during the period under observation and though this might be based on an understanding with the other firms there seems no reason to suppose that it is."

Mr. Young found considerable evidence as to the elimination of competition between the firms of the trust in the local markets. The method followed, known as "pricing out," consists, he says, in the obligation imposed on members of the combine to require prohibitive prices for their products from possible purchasers in the markets allotted to another member. There is, however, also some evidence that this secret agreement still is more secretly violated by agents of the contracting parties.

### "Big Six" Control Stockyards.

Such evidence of combination as Mr. Young refers to would be much strengthened, he says, if a community of commercial interest could be proved, such as would be sufficient to counteract the natural incentive to competition. It is notorious that most of the stockyard companies at the leading western centers are largely or wholly controlled by the packers. Though no precise information is forthcoming as to the distribution of their stock, Mr. Young thinks it probable that the stockyards at South Omaha are controlled chiefly by Armour, those at Fort Worth by Swift and Armour, those at Sioux City by Armour and Cudahy, those at St. Paul by Swift.

At Kansas City the stockyards company's officers assert that they are independent, but Armour is interested in the stock. The establishments of the Fowler Packing company, under control of the National Packing company, are said to be another attempt by Armour to control the Kansas City yard. Some time ago, by a secret contract, the packers got control of the Chicago Union stockyards under the threat of establishing their own in Indiana.

As to the effect of the trust on the retail supply of meat, the report describes the growth of the business of the packing houses in this respect. It says that complaints of this competition are bitter, but nearly always on the ground that the packers undersell the local butcher. Lower prices and poorer quality are said to be the result of their intrusion into the retail business.

### Retail Prices Not Fixed.

As to the effect of the trust on the retail prices, Mr. Young says it is practically impossible for this to be influential even in towns where the packers do a large business. The reaction of the retail prices to the movement of wholesale prices is so slow and weak that to influence the former through the latter to any great extent seems to be out of the question. With regard to the appreciation of retail prices, in proportion to quality, it is Mr. Young's view that much of the complaint in this connection is due to an excessive demand for particular cuts. His conclusions are in regard to retail market:

That there is and can be no control of price either generally by packers or locally by the retailers. The former have their combinations and the latter also have associations, but they are used for improving their interests otherwise than by attempting to affect the market prices.

That rise in the price of meat for domestic use is to some extent due to exceptional appreciation of special cuts, such as steaks, due to a conventional demand out of proportion to the value of the meat. This will in time cure itself.

That the intrusion of the packers into the retail trade has tended to lower prices, and will continue to do so, if, at the same time, perhaps somewhat lowering quality.

It is further Mr. Young's opinion that the surplus animal products of the United States will not long continue to hold the position they now occupy in the markets of Great Britain.

## MANY FOR LATER INAUGURATION

### Forty-six Governors of States and Territories Favor the Proposed Change.

Washington, D. C., May 24.—Gov. John F. Shafroth of Colorado today accepted membership on the national committee having in charge the proposed change in the date for presidential inaugurations, making in all forty-six governors of states and territories who have joined in the movement.

Whenever A Typewriter Operator

is wanted for a good paying position, there's generally a

Remington

back of it.

See the new models 10 and 11.

REMINGTON TYPEWRITER COMPANY (Incorporated)
154 Wabash Avenue, Chicago, Ill.

Seasonable Jewelry

We have an assortment of seasonable jewelry—simple ornaments suitable for wear with summer frocks and outing costumes—that is fascinating in variety of designs and moderate in price.

Gold Belt Buckles
Oval, round and square shapes. Plain, engraved or engine turned . . . . . $20 to $75

Bead Necklaces
Plain gold beads, regular or graduated in size, $8 to $20

Bar Pins
A vast array of these useful pins. Plain or ornamented, some set with stones, others enameled, upwards from $4

The same discriminating care is always used in the selection of our inexpensive gold jewelry as is exercised in the designing and making of the most costly creation set with precious stones.

Bracelets and Bangles
Plain bangles in various widths . . . $6.75 to $15
Engraved, chased or engine turned . . . $12 to $30

Brooches
Simple designs, with or without small pearls or semi-precious stones . . . . . $4 to $15
Large stones, with plain, chased or enameled settings . . . . . $7.50 to $60

Pendants
From $10 to $100 are shown many novelties in chic designs with popular semi-precious stones, singly and in combinations.

Our jewelry is never of less fineness than 14 kt.; is made by skilled jewelers and is thoroughly in accord with the fashion of the day.

Lockets and Chains
An especially attractive line of enameled lockets with and without pearls . . . $20, $22, $23.50, $27
Chains to match . . . . . $27 and $40

Link Buttons
Dumb-bell buttons, gold, plain or ornamented, $4 to $25
Flat links, plain, engraved or chased . . $5 to $20
Fancy stone buttons with plain gold rims, some engraved . . . . . $10 to $40

Rings
Fancy rings for wear with tub gowns in all the popular stones, from $5 upwards.

Stock Pins
An almost endless assortment of pins appropriate for the stock, from $2 upwards.

Our prices are always marked in plain figures, are alike to everyone, and we welcome a comparison of values.

SPAULDING & CO.
Jackson Boulevard & State Street

Swift, Safe Service to St. Louis via The "Alton"

Comfort
Convenience
Safety

4 Trains Daily

| Lv. Chicago | Arr. Springfield | Arr. St. Louis |
|---|---|---|
| 9.00 a. m. | 2.30 p. m. | 5.30 p. m. |
| *11.25 a. m. | 4.30 p. m. | 7.25 p. m. |
| 9.00 p. m. | 3.05 a. m. | 7.01 a. m. |
| 11.43 p. m. | 5.05 a. m. | 7.58 a. m. |

*Alton Limited, Red Train, the handsomest and most complete train in the World.

Each offers unusual features—additional luxuries—more for your money than is to be had elsewhere.

The daylight trains carry double-size parlor, smoking and library cars—ample and luxurious quarters for a day of lounging and reading.

The night trains have club cars, and extra large washrooms in sleeping cars make dressing easy. The dental lavatories provide an additional comfort. All trains electric lighted.

Powerful Alton engines pull your train in *on time*—no matter what the load. They're the biggest in the world, and are stoked automatically.

"The Only Way"

Rock ballasted—no dust.
Double track—no delay.
Three safety precautions—no danger.

TICKET OFFICES
Rector Bldg., Clark and Monroe Sts.
Telephone Harrison 4470, Branch 21
Union Passenger Station
Telephone Main 2123

CHICAGO & ALTON "The Only Way"

C. R. DAVIDSON, Assistant Gen'l Passenger Agent, CHICAGO

THE HUB
Henry C. Lytton
PRES.

A midget matched against a giant in a test of physical endurance would be at no greater disadvantage than is the *ordinary* clothing store, as opposed to The Hub, in a demonstration of value-giving; The Hub claims to give *better values* than any other store, and is *proving it* to the satisfaction of hundreds daily; we invite the opportunity of proving it to you today, tomorrow, next week or next month; whenever *you* are ready, *we* are ready

On the second floor The Hub displays 18,000 suits for men and young men; seems almost unbelievable, but it is a fact; *here* is the biggest suit floor in the world; probably 5,000 suits at the **$14.75** price alone; The Hub sells so many more suits at **$20** and **$25**, and *even higher*, than any other store in Chicago that comparison wouldn't be worth while; it would be *uninteresting*; we merely mention the line at **$14.75** as a representative value; you can't name a style, a fabric or a pattern that isn't included at this price; they are manufactured by the best makers in America, and The Hub's word for it, they will cost you fully $20 anywhere else in town; come direct to *headquarters* for your spring suit at

$14.75

*On account of Decoration day falling on Sunday this year, The Hub will remain closed all day Monday, May 31.*

ANNOUNCEMENT.

Our Wholesale and Retail Stores will remain closed next Monday, May 31, inasmuch as Memorial Day will be observed on that day.

MARSHALL FIELD & CO.

# LAMBS' 1ST GAMBOL THE ONE BEST BET

## Initial Romp of All Star Cast Nets $35,000, Not to Mention the Applause.

## LEW AND JOE MAKE HIT.

### Thousands of "Goats" Convulsed with Merriment at Topliners' Show in New York.

New York, May 24.—[Special.]—When Victor Herbert and his symphony orchestra band swung into Broadway tonight to lead the Lambs' all star minstrel parade down to the Metropolitan Opera house, where the Lambs' all star gambol was to do its initial gambolling, the united press agents agreed that at least 200,000 people blocked the sidewalk and overflowed into the street to make work for the 200 mounted and foot policemen, who also starred their humble way.

The proudest tenor that ever broke records for high notes and salaries never crowded the Metropolitan as it was crowded when the curtain went up on an oldtime minstrel performance with Lamb De Wolf Hopper as interlocutor.

Including the standees who clustered about the corridors, it was estimated that there were 4,000 people in the house. It is estimated that the receipts reached $35,000.

The applause sounded like a combination of a baseball game and a political convention. It continued as Lamb Hopper introduced Lambs Charles Evans, Ignacio Martinetti, Raymond Hitchcock, and Maclyn Arbuckle in the characters of "Bones." and Lambs Andrew Mack, Edward Harrigan, Eddie Foy, and Nat M. Wills as "Tambourines."

**Triple Sextet a Feature.**

The minstrels included a triple sextet made up of Lambs George Hamlin, George L. Moore, Donald Bryan, John McClosky, Scott Welsh, Neal McCay, Charles Hopper, Richie Ling, Rapley Holmes, William Stuart, Walter Lawrence, Melville Stewart, J. B. Park, John Peachy, Frank Belcher, Eugene Cowles, De Wolf Hopper, and Joseph Miron.

There were various jests from the "bones" and "tambos," and though the taste of some of them was questionable, notably those based upon Hopper's marital affairs and the criminal court experiences of Mr. Hitchcock they furnished a deal merriment.

There really was fine singing from the really eminent tenor, George Hamlin, who sang "Then You'll remember Me." Eugene Cowles gave "Annie Laurie" most impressively, and Andrew Mack sang a song he wrote himself called "Go 'Way, Mr. Moon" that was a dainty gem of its kind. Previously Mr. Mack contributed an imitation of Caruso that set the house howling.

**Evans Does Some Fine Dancing.**

Nor should it be forgotten that Charlie Evans, who used to be with Evans and Hoey, showed the audience how he used to dance in "A Parlor Match." We don't see any better dancing nowadays and little as good.

Here's a sample of the Hopper matrimonial jest:

Maclyn Arbuckle—Dat woman done accuse me ob alimony.

Mr. Hopper—Alimony is not a charge, sir. It is a penalty.

Arbuckle—Are you suah?

Eddie Foy, Nat M. Wills, and Edward Harrigan—O, yes, he's sure.

After the minstrel show there was a musical interlude by Victor Herbert's orchestra. Then came the trial scene of "Julius Cæsar," with De Wolf Hopper and James O'Neill as Marc Antony and Brutus. It is enough to say that Shakspeare never was so presented before. The "mob" had among its howling members David Belasco, Henry M. Blossom, A. L. Erlanger, Lew Fields, George Broadhurst—well, the press agent declared that the combined salaries of the mob would be over $50,000 in a one night stand. William Muldoon was Captain of the Guard.

**Antony Speech Gets Applause.**

Hopper's Marc Antony speech was liberally applauded. Nobody laughed at him despite his reputation as a comedian. Everybody took it as seriously as he meant it. James O'Neill's Brutus showed that he has by no means forgotten how to read fine lines beautifully.

Lambs Weber and Fields revived "A Game of Pool," and then came "After the Matinée," with all sorts of Lambs gamboling in matinée giri attire.

Nobody got a warmer welcome "from the heart out" than Fields and Weber. Their "pool game" was one of the first things they ever did in vaudeville, long, long before the days of the little music hall in Broadway which they made so famous. From the instant they appeared and shook hands until they walked off arm in arm, after Fields had abused Weber almost to a frazzle in his old, dear familiar manner, the audience took them again to its heart. It roared with laughter from the instant Fields remarked:

"Vell, how it iss dot you are here in Paris for your vaccination?"

**Belasco Furnishes the Atmosphere.**

The performance closed with George Hobart's sketch "Tuesday," in which every well known manager and author in the country was burlesqued. As a climax David Belasco dropped from the clouds to the accompaniment of the thunder of big guns to furnish "atmosphere."

Tomorrow the Lambs will give a matinée at Hartford and a night performance in Boston. On Wednesday they play in Brooklyn in the afternoon and in Philadelphia at night. Thursday they will be seen in Washington and Baltimore. Friday in Cleveland and Pittsburg, and Saturday in two performances in Chicago. They then will return to New York for a possible performance next Monday night for the actors' fund benefit.

# TWO DIE UNDER TRAIN WHEELS.

### Freight Flyers Cut Down Man and Woman Who Cross Tracks in Illinois Town.

Two persons met death yesterday in small towns near Chicago while attempting to cross railroad tracks in front of fast moving freight trains.

Patrick McGann, 30, of Summit, Ill., was killed by a Chicago and Alton train at that place. McGann was on his way to his work at the plant of the Corn Products Manufacturing company.

Daisy Staat, 20, of Phœnix, near Harvey, Ill., was killed by a Grand Trunk train while on her way to the home of a neighbor.

# Stuffed Tasmanian Platypus to Be Presented to Field Museum.

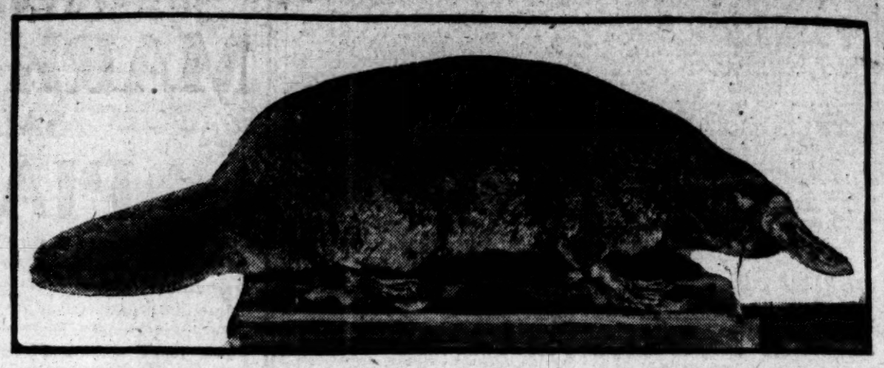

Henry D. Baker, American consul at Hobart, Tasmania, who reached Chicago yesterday for a brief visit with his sister, has brought a collection of animals for the Lincoln park zoo and some stuffed specimens. One of the latter, which will be given to the Field museum, is a Tasmanian platypus. It has a bill like a duck's and is webfooted, but has four feet. It is a furry animal, but it lays eggs. It carries its young in a pouch. On its hind feet it has spurs which emit poison when it scratches with them. It is aquatic, haunting small rivers. Mr. Baker relates an instance of how a bushman's wife went to a creek for a pail of water, and in the pail a platypus was drawn up, which jumped out and gave the woman a dreadful shock. The platypus is supposed to eat river grasses, small fish, etc., but its diet is not well understood. Many of these animals have been captured, but none has ever lived longer than a week in captivity. They are sought after for their fur, which commands a high price, but they are now protected by the Tasmanian government.

# AGENTS "HAUNT" MRS. YERKES

### One of Receiver's Men Uses Gumshoes to "Sneak" Silently.

## WIDOW 'PRISONER' IN ROOMS

### Court Rules, However, That She Can Come and Go at Will.

New York, May 24.—[Special.]—If you see a man who looks like a Central office detective changing his leather boots for a pair of rubber soled "sneakers" on the doorsteps of the Charles T. Yerkes house at 864 Fifth avenue, restrain yourself. He is merely one of the receiver's men getting ready for work. In "sneakers" he can steal over the mosaic floors in the Yerkes house with hardly a sound.

But gum shoes have, on the contrary, only given Mrs. Yerkes a mere "prowly" feeling. She knows that men are there, but she can't tell where. In fact, things have reached such a state in the Yerkes house that the widow has to lock herself in her own bed chamber to enjoy homelike privacy. Her lawyer is authority for this.

The whole situation was reviewed in the Court of Appeals on an order issued by Judge Cole directing the complainants to show cause why the order for the receivership action should not be suspended.

The receiver's men have been holding forth in the Yerkes house, by shifts, since they gained entrance under the wing of an ice man on April 28. Mrs. Yerkes has declined to yield the possession of the house, contending it was not a part of her husband's estate but her own property. She has made several attempts in court to oust the receiver's men, but has succeeded in only getting them confined to the well known art gallery, which is mortgaged.

**Says Privacy Is Threatened.**

James Russell Soley, Mrs. Yerkes' counsel, complained today that the ordinary living rooms of the Yerkes family, including the dining room, adjoin the picture gallery, and that "the only way possible to avoid the obnoxious presence of the intruders and to preserve the privacy of domestic life is for Mrs. Yerkes to remain exclusively in her sleeping apartments with the doors locked."

"It is necessary," says Mr. Soley in an affidavit, "for members of her household to keep a constant watch upon the strangers present in the house in order to be sure that nothing is interfered with. But even under those conditions the quiet and repose of the household is disturbed at night by the movements of the receiver's agents, and the impression is conveyed that strangers are prowling about the house during the night, while their presence creates the constant apprehension among members of the household that the privacy of their rooms may be invaded."

Furthermore, as Lawyer Soley set forth, there is more tangible objection to the presence of the "gum shoe" guards. The electric light bill, it appears, has been more than doubled since the strangers took to admiring high art nightly in the Yerkes gallery.

Lawyer Soley said it is getting along about spring housecleaning time, and if valuable articles in the house are to be protected from hot weather deterioration, they ought to be taken care of by Mrs. Yerkes, as she had cared for them for fifteen years. Only a few days ago, it was said, Mrs. Yerkes herself had begun to superintend the packing of some valuable rugs for the summer, but the guards interfered and bade her stop.

**Relates a "Gum Shoe" Incident.**

"A gum shoe" incident was related by Howard C. Dickinson, a young lawyer employed by Mr. Soley. Mr. Dickinson says he believes that the man who changes his shoes is named Miller. The change did not take place, however, until Miller had entered the house.

"It happened this way," said Dickinson. "Immediately on the arrival of Miller he removed his ordinary leather street shoes and substituted therefor a pair of light rubber soled canvas shoes. In response to my inquiry as to a reason for the said change of footgear he stated to me in substance that it enabled him to walk about and patrol the premises during the night with the least possible noise and without attracting the attention of the inmates."

Mr. Soley asked that Judge Wood's receivership order be stayed and that the house be vacated of the receiver's agents. The Court of Appeals declined to grant the first request, but made a ruling regarding the agents.

These are to be restricted to the ground floor and art gallery, and orders were given that Mrs. Yerkes shall not be interfered with on entering or leaving the house.

**Conductor Falls from Fast Train.**

Kewanee, Ill., May 24.—[Special.]—A vestibule guard, against which Conductor J. M. Graham of Galesburg was leaning today on a fast train, broke nine miles west of here and he fell to the ground. He escaped serious injury.

# THAW'S ANSWERED BY LAWYER

### Hartridge Says He Will Publish Stories Long Kept Secret.

## DENIES TALE OF MOTHER.

### Threat of Disbarment Laughed At by Man Who Sues for Fee.

New York, May 24.—[Special.]—Clifford W. Hartridge, the former Thaw lawyer who is suing for fees and disbursements, today got back at Mrs. William Thaw for the statement issued by her on Sunday in which she answered his statement of the preceding day. Harry K. Thaw also issued a statement on Monday, but Hartridge said he would pay no attention to what Thaw says, as his mother is the responsible party in the case.

The lawyer said he did not want to disclose all of his case at the present time, but within the thirty days allowed him he said he would file the bill of particulars ordered by Judge Hough in the United States Circuit court.

Mr. Hartridge said Harry Thaw's statement that "were there any truth" in Mr. Hartridge's claims he "would have him disbarred," was ridiculous, as Mr. Hartridge never said anything about bribing witnesses or any such illegal proceeding.

**Text of Hartridge Statement.**

Mr. Hartridge's statement follows:

"Mrs. Thaw's signed statement, as appearing in the papers, contains three things. One is, according to her, that I will fail to be paid my money which she says gives her no small satisfaction. Satisfaction at the thought of not having to pay for work done for her and her son even if it cost the horrible truth about them both being known needs no comment.

"Second, she says: 'I never have asked him to hush anything.' In a letter of Aug. 15, 1906, she says: 'My fear in regard to the Boston crank was lest he should publish such a thing as proposed. However, the opposition might induce him to do so. This is a fearful penalty of wrongdoing that is of a public nature, such as Harry has committed—notoriety—the thing that is most to be abhorred.'

**Tells of Fight on Asylum.**

"On or about Feb. 16, 1907, she wrote saying: 'I cannot have my whole family dragged into needless notoriety.'"

The third point of Mrs. Thaw's statement which Hartridge takes up is: "'It is news to me that I asked him to keep my son out of Matteawan. That question was not raised from the time I met Hartridge until Delmas took charge and the trial was half over at Jerome's instigation.'"

To this the lawyer replies that it cannot be so soon forgotten that "one firm of lawyers was unsatisfactory to both the mother and son, because these two thought this firm would permit Thaw to go to Matteawan."

# PRISON FOR CHILD ABUSERS.

### Englishman and His American Wife Sentenced in Paris.

## WOMAN ATTACKED IN COURT.

### C. H. Sargent Gets 2 Years, His Helpmate 18 Months.

PARIS, May 24.—On the charge of having maltreated young children confined to their care, Cecil H. Sargent, an Englishman, and his American wife, who was Josephine Savin of New York, were found guilty in the Correctional court today.

Sargent was sentenced to two years' imprisonment and his wife to thirteen months. In addition a small fine was imposed on each.

**Woman Attacks Mrs. Sargent.**

Witnesses testified that the Sargents had beaten the children and deprived them of food. Mme. Marechal of Brussels, a witness, declared that she had confided her child to the Sargents five years ago, and until recently had not heard any tidings of it. In a burst of ungovernable fury she threw herself at the throat of Mrs. Sargent and tried to strangle her. Guards with difficulty pulled the enraged woman away.

A curious development was a claim set up by a woman from Versailles that the Marechal child was her's. Pending a solution of this the court ordered that the child be kept in the municipal orphanage.

**Advertised to Adopt Children.**

Sargent and his wife were arrested at Asnieres last February charged with gross ill treatment of four children they had adopted. The couple has been in the habit of inserting advertisements in English and Belgian newspapers, offering to adopt children for a money consideration.

An effort was made to have Mrs. Sargent examined as to her sanity, but after an investigation by a magistrate both of the Sargents were ordered to stand trial before the Correctional court.

## NOTES FROM FOREIGN LANDS.

LONDON.—The Victoria research medal, awarded to Prof. Alexander Agassiz of Cambridge, Mass., last month, has been handed to Ambassador Reid for transfer to the recipient.

BERLIN.—Mme. Marcella Sembrich, the prima donna, has been obliged by ill health to cancel all engagements. She was to have sung here in opera in the second week of June.

PARIS.—François Emile Michel, the French artist and art critic, is dead in this city. He was born in 1828.

**Robbed at Ticket Window in Depot.**

Miss Amanda Bergren of Burlington, Ia., was robbed of two suit cases containing clothing and jewelry valued at $300 last night while standing at the ticket window in the Union depot.

# AIR DREADNOUGHT TO BE GIVEN TEST.

### Capt. Baldwin Sails Today in a New Machine from Jersey to Manhattan.

## GAMESTER SHEEDY ILL.

### "Sitting In" at Contest for Life Against What Doctors Say Are Big Odds.

NEW YORK BUREAU CHICAGO TRIBUNE, New York, May 24.

Should the weather be propitious and nothing interfere Capt. Baldwin intends to sail tomorrow from Arlington, N. J., to Manhattan and return. This feat of the captain will mark the aerial inaugural of the West Hudson Aero club's carnival, which will last until Decoration day. The machine Capt. Baldwin will sail in is absolutely new. It has never been tried anywhere, and includes many new features. In size and general description it is a duplicate of the government war dirigible No. 1, which the captain demonstrated at Fort Myer last fall. It is possible that to illustrate how a foreign airship fleet might destroy Manhattan the air sailor will drop confetti bombs from his ship.

**Air Dreadnought to Be Given Test by Capt. Baldwin.**

If the American aerial Dreadnought does not reach Manhattan tomorrow it will come over from the foreign shores of New Jersey on Wednesday.

**Pat Sheedy Is Fighting for Life Against Big Odds.**

"Pat" Sheedy, international gamester of the old school, art connoisseur, and man of the world, is "sitting in" at the hardest game in all his wide experience, and is playing with his usual pluck. He is fighting the game of his life against what doctors admit are long, cruel odds. His physicians tell Sheedy he is suffering from fatty degeneration of the heart and have ordered him to the country for a rest in the hope that the present crisis may be safely passed. As soon as the weather is warmer he will go to some quiet place. News of Sheedy's illness got abroad during the day and his home was besieged with friends and many inquiries came by telephone and mail.

**Auto Fired in Crash; Officer Aids Woman.**

Broadway saw something exciting even for Broadway tonight, when the auto of John H. Hanan, the shoe man, in which Mr. and Mrs. Hanan were going to the theater, was rammed by another auto, setting the Hanan car on fire. The Hanans, who were the only occupants of the car with the exception of the chauffeur, were unaware that the rear of the machine was in flames until Policeman Flood opened the door and advised a hasty exit.

Mr. Hanan complied as quickly as he could, but Mrs. Hanan didn't move. Flood noted a river of burning gasoline running underneath the steps of the car and jumped inside.

"Wrap your skirts about you as tight as you can, madam, and you'll get out all right," said Flood.

When Mrs. Hanan did so, Flood lifted her out of the auto, stepped into the burning gasoline, and carried her safely to the sidewalk. His trousers were singed.

**Convicted Tammany Man Surrenders.**

Frank Duffy, a former Tammany district worker, convicted of registration frauds in the election of 1907, surrendered himself today and will begin serving in Sing Sing the prison term of from three and one-half to four and one-half years to which he was sentenced nearly two years ago. Duffy's case has since been pending an appeal and he has been at liberty on bail. Last week the Appellate division of the Supreme court confirmed the conviction.

Duffy was accused of colonizing a number of negroes in upper west side tenements and causing them to be illegally registered.

**Negro Held for Virginia Police.**

George White, a negro who is under arrest in Evanston on charges of embezzlement following a real estate deal at his home in Staunton, Va., where he was a janitor in a bank, will be taken back on the arrival of an officer with requisition papers.


# The Provident Man

The provident man buys a *winter* supply of fuel in the *Spring*—when it is *cheapest*.

He fills his bins with *Solvay Coke* because it costs less and goes farther than hard coal.

Solvay Coke is the *ideal fuel for* domestic use. Apartment building owners find it *just the thing* for producing hot water during the *summer months* because the fires can be easily regulated with absolutely no waste—it creates a quick fire when wanted.

Hundreds of Chicago consumers who tested this coke at our suggestion in April have already ordered an *entire winter's supply*—because it made good.

## BUY GENUINE
# Solvay Coke

There is no fuel *like* Solvay Coke—it is made by the patented Solvay process and *differs* radically from ordinary *gas-house* coke.

Solvay Coke is a dense, hard coke—practically *pure carbon*—the element that creates heat.

It does not make smoke, soot nor gas—is the *cleanest* fuel on the market.

It weighs *less* than coal and is more easily handled—there are *no ashes* to sift—no clinkers to remove—it does *not burn* out firepots or grates. Solvay Coke can be used in any stove, range, heater or furnace that burns hard coal.

Solvay Coke will save *one-fifth* of the fuel bill.

Buy at *May* prices—nut size, $6.10 a ton—Egg and Stove size, $6.35 a ton. Ask *your* dealer for Genuine Solvay Coke, or telephone or write for name of nearest dealer, to

**PICKANDS, BROWN & COMPANY**
**115 Adams Street, Chicago—Telephone Randolph 220**

*The following dealers are authorized distributors:*

NORTH SIDE
Geo. Lill Coal Co., 39 Chester St.
Franklin Marling Co., Division & N. Branch Sts.
A. E. Scheppers Coal Co., 1226 Winona St.
Zipf Brothers, 1097 W. Ravenswood Pl.

WEST SIDE
Albany Coal Co., 962 S. Albany Ave.
Alwart Bros. Coal Co., 165 W. Webster Ave.
Barker Coal Co., 12th St. & 48th Ave.
Barron Bros., Flournoy & Robey Sts.
T. D. Brett Coal Co., 1830 Armitage Ave.
Bungo Bros. Coal Co., 619 W. Lake St.
Colonial Coal Co., 1066 Fulton St.
J. E. Decker Coal Co., 2020 W. Madison St.
Evans Brothers, 950 Ballou St.
Henry Frerk, 484 W. Belmont Ave.
Hicks & Taylor, 467 S. Kedzie Ave.
Penn. Fuel & Mining Co., 1057 W. Van Buren St.

SOUTH SIDE
Dow Carpenter Coal Co., 7040 Madison Ave.
Wm. Everett & Son, 1139 76th St.
W. H. James & Bro., 88th and Halsted Sts.
David Jones, 10334 Torrence Ave.
The Mogg Coal Co., 4230 State St.
Nichols Coal Co., 710 W. 64th St.
M. E. Robinson Coal Co., 7006 So. Chicago Ave.
Wright & Company, 1026 W. 35th St.

SUBURBAN
J. J. Harral, Aurora, Ills.
Moline & Tucker, Berwyn, Ills.
W. E. Barbour & Co., Evanston, Ills.
Peabody Coal Co., Evanston, Ills.
Gary Coal Co., Gary, Ind.
Pioneer Lime & Coal Co., Indiana Harbor, Ind.
Joseph Vial, La Grange, Ills.
Doles Hull & Co., Oak Park, Ills.
Park Ridge Lbr. & Coal Co., Park Ridge, Ills.
Howes Bros. Co., West Pullman, Ills.



# Secret History of the Civil War

IN the June number of HARPER'S MAGAZINE there appears a remarkable human document—a chapter of hitherto untold history. It narrates the adventures of Romand, one of the most daring scouts of the war—the man whom Sheridan trusted. Romand's work was done for the most part alone, within the enemy's lines, and because he wore the enemy's uniform he was in constant touch with ignominious death. The record of his experiences is more thrilling and dramatic than any fiction. It is illustrated in color by Howard Pyle.

**7 Notable Short Stories**

Articles on Adventure, Travel, Discovery, Art, Language, Industry, etc., etc., etc.

# HARPERS

FOR JUNE



# $29.60 BOSTON
and return

| | | |
|---|---|---|
| Bethlehem, N.H. (White Mts.), | and return | $33.75 |
| Fabyans, N. H. (White Mts.) | " | 32.55 |
| Portland, Me. | " | 31.35 |
| Bar Harbor, Me. | " | 38.00 |

Correspondingly low rates to all Adirondack Mountain and Thousand Island Resorts

Tickets good going June 1st to September 30th; good returning any time within thirty days of the date of purchase

via

# New York Central Lines

## Lake Shore
The Route of the Twentieth Century Limited

or

## Michigan Central
The Niagara Falls Route

The route is cool and scenic—the trip a holiday in itself—on water level tracks via shores of Great Lakes, Niagara Falls, Mohawk River and through the Berkshire Hills.

Liberal stop-over privileges at Niagara Falls and other points without charge.

Telephone Harrison 7800

**Lake Shore**
City Ticket Office
180 Clark Street
(Cor. Monroe St.)

NEW YORK CENTRAL LINES
"America's Greatest Railway System"

**Michigan Central**
City Ticket Office
236 Clark Street
(Opp. Post-Office)

WARREN J. LYNCH, Passenger Traffic Manager



# On the rim of the Grand Canyon

Besides the thrilling trip down Bright Angel trail at Grand Canyon of Arizona, you also may enjoy rides along the rim in modern canyon coaches. You go winding through fragrant pine forests with frequent glimpses of this gigantic gorge.

El Tovar provides city club comforts. A $250,000 hotel set in a wonderful wilderness; management of Fred Harvey.

California and lovely Yosemite, in the high Sierras, next. Thence to Seattle Exposition, and Alaska. Home through the Colorado Rockies.

**Very low excursion fares.**

Let me assist in planning your tour by mailing these Santa Fe 'og Summer books "A Colorado Summer," "Titan of Chasms," "California Summer Outings," "Yosemite."

Also special convention folders for N. E. A. at Denver, G. A. R. at Salt Lake, Elks at Los Angeles, and the Seattle Exposition.

Free on request. Say which ones you want.

Geo. T. Gunip, Gen. Agent,
A. T. & S. F. Ry. System,
Phone, Cent. 2057. 208 Adams St., Chicago



# Dennison's Patriotic Specialties

Festoons—Red, White and Blue Crepe Paper
Streamers—Flowers—Garlands
Flags—Fans

## TABLE DECORATIONS

Dinner Favors, Place Cards, Paper Napkins
Lunch Sets, Serving Cups, Candle Shades
Flag Outfits, Doilies, Favors

## OUR ART DEPARTMENT
is making especially attractive displays at present.

Dennison Manufacturing Co.
(THE TAG MAKERS)
25 RANDOLPH STREET CHICAGO


THE TRIBUNE IS A 365-DAY-IN-THE-YEAR DIGEST OF CONTEMPORANEOUS HISTORY OF THE ENTIRE WORLD

# MEN, NOT MONEY, NEED OF CHURCH.

## Little Christianity in Home, Universities Worse, Says Presbyterian Educator.

## SHEPHERDS ARE LACKING

## Why Young Men Don't Enter Ministry Told in Epigram at Denver Meeting.

[BY A STAFF CORRESPONDENT.]

Denver, Colo., May 24.—[Special.]—Dr. Joseph W. Cochran, secretary of the Presbyterian board of education, roused great interest in the general assembly session today when he reviewed the report of the board of education.

The report was read by Dr. Edgar P. Hill of Chicago. It deplored the lack of recruits for the ministry. Ignorance among immigrants was due, said Dr. Hill, to the fact that no Protestant denomination, and surely not the Presbyterian, has taken the trouble to stir up a sufficient number of ministerial recruits to work among the people.

Dr. Cochran's address bristled with epigrams.

**Grace Not Said Over Champagne.**

"Grace is not usually said over champagne and lobster à la Newburg," he said. "Family altars are not raised over Persian rugs. Students for the ministry do not as a rule get their early training by running steam yachts.

"Why can't we get the young men to preach? I'll tell you. In the first place, there is but little Christianity in the home. If there is any it is gone by the time the young man is ready for an education.

"Does he go for his education to a Christian school? A Presbyterian school? No. He goes to a godless state university, and when he returns to his home town he puts religion at low ebb. And if you fininisters find your churches at low ebb, know where to place the blame.

"The need in this board of education is not more money, but men. We cannot Christianize these state universities, but we can put a shepherd in charge and in this way keep these boys in the flock, although they are being educated at godless schools."

**Princeton May Cause Fight.**

A big fight is expected over the report on theological seminaries because of issues raised by the trouble between Francis L. Patton, president of Princeton Theological seminary, and the students of his institution.

The affair has caused a general demand for the election of younger and more progressive men as professors in the theological seminaries, involving the retirement of many of the aged men who now fill the chairs.

The movement for such a change is led by several of the Philadelphia commissioners.

Chicago is making a strong bid for the next meeting of the general assembly. Invitations from several cities have been received, but the most vigorous movement is in the interest of the lake city. In this connection a boom already has been started for the Rev. Dr. Edgar P. Hill of the McCormick Theological seminary of Chicago, as moderator.

The assembly began to rush business today and before noon had disposed of the boards of ministerial relief and the Freedmen, the leading address being by the Rev. Dr. Benjamin L. Agnew of Philadelphia.

**Attempt to "Rush" Falls.**

An attempt was made to force action on reports without giving time for discussion, after certain leaders had consumed their time. The Rev. Dr. Charles A. Work, former candidate on the Prohibition ticket for governor of Ohio, carried the house, amid loud applause, for a full discussion by the commissioners on the floor.

There was murmuring at the haste with which important overtures from big presbyteries were disposed of with the curt statement "no action" by the committee on bills and overtures, without reading the overtures to the assembly. A demand will be made for reconsideration.

The day ended in a big campfire held by the confederate and union veterans of the civil war. The moderator of the assembly presided and made an address, telling of his experience in the confederate army.

## NORTH SIDE RECTOR HONORED.

### Western Province of Community of Sisters of St. Mary Makes the Rev. E. A. Larrabee Chaplain.

The Rev. E. A. Larrabee, rector of the Church of the Ascension, was installed as chaplain of the western province of the community of the Sisters of St. Mary in Kenosha, Wis., yesterday. The ceremonies were attended by church dignitaries from Illinois and Wisconsin. Following the installation service the annual flower parade was held. A large class was received into the Guild of the Holy Child.

# SEEKING SUCCESSOR TO HILD

## Civil Service Board Takes Time to Get Best Librarian.

## WILSON WARNS OFFICIALS.

### Controller Demands More Economy in City Departments.

Questions as to the delay in filling the place left vacant by the retirement of Frederick H. Hild as head of the public library were answered yesterday by President Elton Lower of the municipal civil service commission.

He explained that the task of finding a suitable man was regarded as one of the most important ever undertaken by the commission and that haste would not be allowed to lessen the chances of obtaining the best man procurable in the country.

Letters have been written to the leading librarians of the nation with requests for advice. The replies have been of material assistance in formulating the views of the commission as to the best method of procedure.

Another element in the delay has been a fear that criticism of the necessity of selecting a librarian by civil service methods as provided by law might have aroused distrust of the method in the minds of the comparatively few men in the country fitted for the office. This, it is believed, will pass away when the plans of the commission are made public.

**Questions to Be Sent.**

In all probability a list of questions will be sent to candidates for answer, but the importance attached to experience and personal characteristics will not be overclouded by the results of the written test.

Among the men with whom the commission is in communication are:

Dr. Herbert Putnam, librarian of congress.

Dr. John S. Billings, director, New York Public library.

E. H. Anderson, assistant director, New York Public library.

Hiller C. Wellman, librarian, public library, Springfield, Mass.

James I. Wyer Jr., librarian, New York State library, Albany, N. Y.

Frank P. Hill, librarian, public library, Brooklyn, N. Y.

Henry E. Legler, secretary, Wisconsin free library commission.

"We intend to follow plans that will bring to Chicago the best librarian obtainable," said President Lower, "and are satisfied that we can do it under the provisions of the law."

**Economy Urged on Chiefs.**

A meeting of city department heads and officials in the office of Controller Wilson was explained as another effort of the administration for retrenchment in expenses. The men were told that $1,500,000 must be saved from the total of the annual appropriations and that more economical methods than those of the last three months must be followed.

City Purchasing Agent Coleman reported to the finance committee that "the man from Oregon" who had offered to buy the city's ten automobiles for $6,500 had declined to complete the deal and the committee authorized their sale for $6,400 to Daniel D. Healy, former occupant of several county offices.

**Cable Snaps; Derrick Falls.**

Laborers at the new city hall narrowly escaped death in the afternoon, when a cable broke and a fifty foot derrick fell within a few feet of them. A shout of warning caused them to fleet to safety.

Replies from the Pennsylvania, Nickel Plate, and Illinois Central concerning the elevation of tracks at Grand Crossing were received by the commissioner of track elevation, Walter J. Raymer. The Lake Shore did not answer the notice sent last week demanding an expression of their intentions. Delay has occurred because the four railroads disagreed over the division of the extra cost caused by separation of grades.

## CITY COURT'S POWER DISPUTED.

### Habeas Corpus Writ Sought on Charge Judge Fry Exceeded Authority in Ordering Woman Jailed.

Judge Dupuy of the Superior court will decide tomorrow whether Municipal Judge Sheridan E. Fry usurped the authority when he committed Mrs. Peter Cohen to jail for refusing to turn over property to apply on a judgment against her husband.

Victor B. Pollock obtained a judgment of $171 against Peter Cohen. Subsequently Mrs. Cohen admitted she had $30 which she received from the rent of her property, which formerly belonged to her husband. Judge Fry ordered her sent to jail because she refused to apply the $30 to the payment of the judgment. Attorney Ben M. Schaffner is seeking her release on a writ of habeas corpus.

"A trust deed can be set aside only by a court of chancery," said Attorney Shaffner. "A Municipal court judge has no right to usurp this power. The property is in her name and no matter how she came by it, no such court judge can make her pay her husband's debts."

# NEWS OF THE COURTS.

**Decrees.**

Judge Barnes—12480—Pierson vs. Burgess; decree of sale.—11182—Hahn vs. Jensen; decree of sale.

Judge Ball—27769—Petrovic vs. Petrovic; divorce.

Judge Mack—290183—Albert vs. Albert; divorce.

Judge Tuthill—290526—Viggars vs. Viggars; divorce.

Judge Honore—289808—Pattrick vs. Pattrick; divorce.—280083—Schultz vs. Kiel et al.; decree.—289356—Brand et al. vs. Tomkiewiez et al.; decree of sale.—286696—Taylor vs. Taylor; divorce.—289568—Bayer vs. Bayer; divorce.

**Judgments.**

Judge Kavanagh—18871—Davies vs. B. S. company, judgt. on fdg., $300 and sat.—19636—Walsh vs. W. T. company, judgt. on fdg., $500 and sat.

Judge Windes—1551—Hellen vs. Lyons, deft. judgt., $12.50.

Judge Gibbons—252965—Davis vs. City, judgt. on fdg., $126.

**Petitions in Bankruptcy.**

Fred R. Austin, clerk; lia., $673.76; assets, $417.

Lillie Laib., milliner; lia., $1,085.85; assets, $234.87.

Joseph C. Burley, bookkeeper; lia., $12.71; assets, $40.

**Federal Court Calls for Today.**

UNITED STATES DISTRICT COURT.

Judge Landis—10:15 a. m.; motions.

UNITED STATES CIRCUIT COURT.

Judge Landis—10:15 a. m.; motions.
Judge Kohlsaat—10:15 a. m., motions.

CRIMINAL COURT.

Judge Kersten—Trial call, 1257, 3722.
Judge McEwen—Trial call, 190, 3412, 3413, 3784, 971, 972.
Judge Brentano—Trial call, 3783, 3785.

SUPERIOR COURT.

Judge Ball—9:30 a. m., chancery motions of course. Trial call, 12071, 12421, 12368, 12379, 11661, 12779.
Judge Barnes—9:30 a. m. chancery motions of course. Trial call, 12770, 12084, 12166, 10790, 11442, 9766.
Judge Kavanagh—9:30 a. m. trial call, 18497, 20097, 18817, 19061, 17901, 17856, 20062, 16838, 20054.
Judge Abbott—No court.
Judge Freeman—10 a. m. motions of new trials 18969, 18539. Trial call, 19105, 18970, 19267, 4068, 18397, 8809, 2281, 2282, 2283, 2284, 2285, 16895, 16947.
Judge McEwen—9:30 a. m., law motions of course.
Judge Dupuy—9:30 a. m.—Decision 12763. Trial call, 20076, 888, 18895, 7431, 17882, 20648, 19405.
Judge Chetlain—9:30 a. m.—Trial call, 17261, 18939, 18940, 18990, 18991, 18992, 18993, 18996, 5561, 7636, 18312, 17469, 18511, 18943, 16372, 20494. On trial, 17261.
Judge Ben M. Smith—9:30 a. m.—Trial call, 11843, 12001, 12100, 12135, 12146, 12292, 12297, 12288, 12240, 12241, 12462. On trial, 20649.

CIRCUIT COURT.

Judge Mack—10 a. m.—Chancery motions of course. Trial call: Chicago Railway Equipment company vs. National H. B. B. company.
Judge Honoré—10 a. m.—Chancery motions of course. Trial call, 23119.
Judge Tuthill—10 a. m.—Law motions of course. Trial call, 2161, 11968, 13159, 12999, 18201, 31008, 13277, 12334, 13402. On trial, 18183.
Judge Stough—9:30 a. m.—Law motions of course. Trial call, 5505, 2229, 1784, 4532, 4096, 17692, 5190, 5240, 3833, 5282, 2772, 5305, 5404, 5615, 5661, 5701, 5789, 5860, 5876, 6001. On trial, 3526.
Judge Pinckney—9:30 a. m., law motions of course. Short cause calendar, 10294, 17824, 16013, 18577. Trial call, 16596, 16597, 14416, 17418, 16591, 16721, 16954, 16824, 17090, 17091, 16894, 17479, 17206, 17220, 17231, 17247, 17277, 17418, 17421, 17435, 17436, 17383, 17082, 17493.
Judge Tuthill—9:30 a. m., law motions of course. Trial call, 7092, 8789, 7018.
Judge Windes—9:30 a. m., law motions of course. Trial call, 311, 4523, 17564, 3593, 3524, 851. Appeal calendar, 3484, 4672, 448, 16308, 3564, 1480, 1531, 2543, 2832, 335, 629, 630, 16590, 2276.
Judge Gibbons—10 a. m., law motions of course, 15931, 7256, 17661, 8439, 793, 1029, 1052, 1060, 1170, 1181, 1249, 1368, 1424, 1502, 1562, 16656, 686, 10902.
Judge Carpenter—10 a. m., law motions of course. City cases. Trial call, 12750, 7456, 15321, 16965, 15841, 15877, 15920, 16042, 13502, 16060, 12492, 12984. On trial, 14748.

COUNTY COURT.

Judge Rinaker—10 a. m., motions. Legal objections and demurrer calendar 180, 31807, 31942, 32230, 32742, 32743, 32744, 32747, 32748, 32750, 32846. On hearing, 32952. City special calendar 173.

PROBATE COURT.

Judge Cutting—10 a. m., claims. 2:15 p. m., in estates of John V. Johnson, Valentine Hofman, Johanna G. Fleck, and Patrick Lynch.
Judge Welch—10 a. m., in estates of Emily B. Henrotin, Richard Mubillis, James Quinlan, William R. E. D. Hackett, Mateur Jalcey, Julia Richardson, Josef Tobias, and Margaret Morgan. 2 p. m., estate of Emil Kreb.

MUNICIPAL COURT.

Judge Olson [jury]—On trial, 1741. 200891, 137534, 89790, 137919, 138009.
Judge Newcomer [jury]—90116 on trial. 200648, 136977, 136999, 138156.
Judge Scovel [jury]—90066, 39383, 141039, 142018, 200033, 7004, 200031, 140171, 39189, 39483.
Judge Going [jury]—88600 on trial. 138184, 138216, 138247.
Judge Eberhardt [jury]—39353, 39674, 27564, 134691, 137926, 139674, 39660, 127163, 137496, 134566, 27515, 81910, 139296, 139270, 139330, 139381, 139372, 139390, 141027, 135029, 139096, 39900, 1491.
Judge Wells [jury]—39715, 1195, 33806, 39147, 135390, 131520, 39187, 28397, 200264, 134847, 200067, 39159, 131464, 85199, 39103, 51087, 79080, 33945, 88102, 39233.
Judge Fake [jury]—39073, 88674, 137216, 137797, 137777, 137797, 1522, 33871, 89357, 39692, 39693.
Judge Cottrell [jury]—1675, 90113, 90114, 90125, 183160, 39230, 200079, 429, 88877, 128892, 1625.
Judge Dicker—Motions of course. Nonjury cases 1699, 128127, 200647, 1750, 200524, 1045, 1324, 200627, 1408, 1553, 200752.
Judge Maxwell [nonjury]—80274, 112029, 112180, 110674, 109687, 112480, 110635, 112602, 109059, 109943, 112616.
Judge Gemmill [nonjury]—138978, 138787, 143085, 144377, 142245, 142380, 144406, 146158, 142680, 129808, 144455, 138315, 138516, 145019, 148761, 142953, 142954, 145430, 145049, 140627, 142826, 145429, 145464, 146418, 145512, 145530, 142753, 140066, 135572, 135563, 145250, 142565, 145470, 147029, 146122, 11986, 142930, 141846, 141841, 144700.
Judge Cleland [nonjury]—145112, 143467, 144018, 143110, 143429, 140530, 143583, 143064, 142118, 141726, 145269, 143114, 142943, 146329, 144553, 147021, 47022, 42911, 145116, 143890, 140287, 139723, 135733.
Judge Heap [nonjury]—90257, 145187, 92029, 131303, 137286, 142000, 90282, 92008, 91050, 134655, 39978, 140533, 143933, 17635, 141069, 143905, 140326, 146534, 145461, 141762, 93021, 142891, 90316, 142863, 143613, 142701.
Judge Uhlir [nonjury]—133734, 142512, 141935, 144104, 74004, 142551, 142872, 143319, 139864, 144518, 133846, 137495, 144500, 146313, 142520, 146392, 146478, 142765, 140405, 144124, 146194, 146208, 141887, 145381, 144687, 144737, 145154, 135394, 146544.

**United States Supreme Court.**

Washington, D. C., May 24.—[Special.]—Proceedings in the United States Supreme court today were as follows:

127—Auristella Santiago et al., heirs of José Elias Santiago and Ana Matilde Gonzales, plaintiffs in error, vs. Antonio Pons Nogueras et al., as Pons & Co., et al.

128—Huristella Santiago et al., heirs of José Elias Santiago and Ana Matilde Gonzales, plaintiffs in error, vs. Gil Ramon Gonzales y Rodrigues.

129—Auristella Santiago et al., heirs of José Elias Santiago and Ana Matilde Gonzales, plaintiffs in error, vs. Teodoro Moscoso and Alejandrina Moro y Jajardo, his wife; and

130—Auristella Santiago et al., heirs of José Elias Santiago and Ana Matilde Gonzales, plaintiffs in error, vs. Ana Semidey, widow of Antonio Costa et al.; in error to the District court of the United States for Porto Rico; judgments affirmed with costs; opinion by Justice Moody.

148—Miguel Tupino et al., plaintiff in error, vs. La Compania General de Tobacos de Filipinas; in error to the Supreme court of the Philippine islands; dismissed for the want of jurisdiction; opinion by Justice Moody.

149—Western Union Telegraph company, plaintiff in error, vs. Samuel Chiles; in error to the Supreme Court of Appeals of the state of Virginia; judgment reversed with costs and cause remanded for further proceedings not inconsistent with the opinion of this court; opinion by Justice Moody.

172—Thad A. Bryant, trustee in the matter of H. H. Newton & Co., bankrupt, appellant, vs. Brodford Bros.' Dry Goods company; appeal from the United States Circuit Court of Appeals for the Eighth circuit; decree affirmed with costs and cause remanded to the District court of the United States for the Western district of Arkansas; opinion by Justice Moody.

190—Joseph Wilde & Co., appellants, vs. the Provident Life and Trust company, trustee, etc.; appeal from the United States Circuit Court of Appeals for the Third circuit; decree reversed and cause remanded to the District court of the United States for the Eastern district of Pennsylvania for further proceedings in conformity with the opinion of this court; opinion by Justice Moody.

196—Eugene C. Kreigh, petitioner, vs. Westinghouse, Church, Kerr & Co.; on writ of certiorari to the United States Circuit Court of Appeals for the Eighth circuit; judgment reversed with costs and cause remanded to the Circuit court of the United States for the district of Kansas with directions to grant a new trial; opinion by Justice Day.

126—Maria de las Nieves Cabrera and Magdalena de la Cruz, appellants, vs. the American Colonial bank; appeal from the District court of the United States for Porto Rico; decree affirmed with costs and interest; opinion by Justice McKenna.

150—Richard Bong, plaintiff in error, vs. the Alfred S. Campbell Art company; in error to the United States Circuit Court of Appeals for the second district; judgment affirmed with costs and cause remanded to the circuit of the United States for the southern district of New York; opinion by Justice McKenna.

8—[Original]—State of Washington, complainant, vs. state of Oregon; petition for rehearing denied; opinion by Justice Brewer.

144—Adams Express company, plaintiff in error, vs. the commonwealth of Kentucky; in error to the Circuit court of Hart county, state of Kentucky; judgment reversed with costs and cause remanded for further proceedings not inconsistent with the views expressed in the opinion of this court; opinion by Justice Brewer; dissenting, Justice Harlan.

194—O. Rogers Jr., et al., plaintiffs in error, vs. Joseph J. Jones, et al.; in error to the Supreme court of the state of Mississippi; dismissed for the want of jurisdiction; opinion by Chief Justice Fuller. Justice White took no part in the decision of this case.

5 [original]—The United States of America, complainant, vs. J. F. Shipp et al.; rule discharged as to defendants Galloway, Justice, and Ward and made absolute as to defendants Shipp, Gibson, Williams, Nolan, Padgett, and May and attachments ordered to issue, returnable June 1, 1909; opinion by Chief Justice Fuller; dissenting, Justice Peckham, Justice White, and Justice McKenna. Justice Moody did not hear the argument and took no part in the disposition of this case.

2—Ed Johnson, appellant, vs. the state of Tennessee; appeal from the Circuit court of the United States for the eastern district of Tennessee; appeal abated by death of appellant and case dismissed.

The chief justice announced that in deference to the recognition of May 31 as a holiday the court will adjourn for the term on Tuesday, June 1, instead of Monday, May 31, as previously announced.

The chief justice also announced the following orders of the court:

179—United States Fidelity and Guaranty company, plaintiff in error, vs. the United States; in error to the United States Circuit Court of Appeals for the Ninth circuit; judgment affirmed by an equally divided court and cause remanded to the Circuit court of the United States for the district of Montana.

234—Mrs. Frances E. Waterman, wife of Charles A. Crane, appellant, vs. the Canal Louisiana Bank and Trust company, executors, etc., et al.; in this cause counsel for respective parties are required to file briefs on before the first day of next term of court upon question whether Frederick Tilton Davis, averred in the bill to be resident of the state of Alabama and outside of jurisdiction of the court, is an indispensable party to the suit and in his absence a dismissal of the cause required for want of jurisdiction in court to proceed without him.

14—Original; the state of Maryland, complainant, vs. the State of West Virginia; assigned for argument on Monday, Oct. 25, 1909.

Original, ex parte—In the matter of Henry C. Pearson, petitioner; motion for leave to file petition for writ of mandamus denied.

Original, ex parte—In the matter of William J. Tobin, petitioner; motion for leave to file petition for writ of mandamus denied.

Original, ex-parte, in the matter of Anton Kristianshon, petitioner; motion for leave to file petition for writ of mandamus denied.

184—The Irrigation Land and Improvement company, appellant, vs. Ethan Allen Hitchcock, secretary of the interior; motion to substitute Richard A. Ballinger in place of Ethan Allen Hitchcock as part appellee herein denied.

609—Mary E. Cartwright, plaintiff in error, vs. I. M. Holcomb, admr., etc., et al.; motion to enter order of dismissal denied.

636—Mary Halligan, as administratrix, etc., appellant, vs. the Trinidad Shipping and Trading company, et al.; motions to dismiss or affirm postponed to hearing of cause on its merits.

719—Great Northern Railway company, plaintiff in error, vs. the state of Minnesota; motion to advance granted and cause assigned to be heard Nov. 2, 1909.

743—Chicago Great Western railway company, plaintiff in error, vs. the state of Minnesota; motion to advance granted and cause assigned to be heard Nov. 2, 1909, after case already assigned for that day.

751—Pablo Yordi, appellant, vs. Eugene Nolte, United States marshal, etc.; motion to advance granted and cause assigned to be heard on first Tuesday of next term [Oct. 12, 1909], after the cases already assigned for that day.

767—Tefft, Weller & Co., appellant, vs. Julian Munnerl; motion to dismiss postponed to hearing of the cause on its merits.

775—William J. Moxley, a corporation, etc., vs. Henry L. Hertz, collector of internal revenue, etc.; motion to advance granted and caused assigned to be heard Monday, Dec. 13, 1909.

796—The United States, petitioner, vs. Bernard Citroen; motion to advance denied.

857, 858, and 859—Henry C. King, plaintiff in error, vs. the state of West Virginia et al.; motions to dismiss or affirm postponed to the hearing of the cases on their merits.

857, 858, 859, and 860—Henry C. King, plaintiff in error, vs. the state of West Virginia et al.; motions to advance granted and causes assigned to be heard as one case on Monday, Dec. 13, 1909, after the case already assigned for that day.

862—Charles Thomas, plaintiff in error, vs. the state of Iowa; motion to advance granted and cause assigned to be heard on Monday, Dec. 13, 1909, at the head of the call for that day.

866—Southern Railway company, plaintiff in error, vs. Samuel E. Green; and

867—Louisville & Nashville r. r. co., plaintiff in error, vs. John B. Gaston; motions to advance granted and causes assigned to be heard as one case on Monday, Dec. 13, 1909, after the cases already assigned for that day.

874—The Baltimore & Ohio r. r. co., appellant, vs. the interstate commerce commission; motion to advance granted and cause assigned to be heard Monday, Dec. 13, 1909, after the cases already assigned for that day.

832—Tang Tun et al., petitioners, vs. Harry Edsell, Chinese inspector, etc.; petition for writ of certiorari to the United States Circuit Court of Appeals for the Ninth circuit granted.

835—The United States, petitioner, vs. Albert Eckstein; petition for writ of certiorari to the United States Circuit Court of Appeals for the Second circuit granted.

838—A. H. Grigsby, petitioner, vs. R. L. Russell et al., administrators, etc.; petition for writ of certiorari to United States Circuit Court of Appeals for the Ninth circuit granted.

853—A. D. Clarke vs. T. W. Harrison; petition for writ of certiorari to United States Circuit Court of Appeals for the Eighth circuit denied.

861—The Colorado & Southern ry. co., petitioner, vs. J. J. Satterfield; petition for writ of certiorari to the United States Circuit Court of Appeals for the Fifth circuit denied.

865—Leeds & Catlin co., petitioner, vs. American Graphophone co.; petition for writ of certiorari to the United States Circuit Court of Appeals for the Second circuit denied.

868—City of Owosso, petitioner, vs. Warren Bros.' company; petition for writ of certiorari to the United States Circuit Court of Appeals for the Sixth circuit denied.

873—The New York Produce Exchange bank, petitioner, vs. Robert Paterson Houston et al., etc.; petition for writ of certiorari to the United States Circuit Court for the Second circuit denied.

875—The United States, petitioner, vs. Rusch & Co.;

876—The United States, petitioner, vs. Titus, Blatter & Co.; and

877—The United States, petitioner, vs. W. B. Quaintance; petitions for writs of certiorari to the United States Circuit Court of Appeals for the Second circuit denied.

879—The Tweedie Trading company, petitioner, vs. William S. Walsh et al.; and

880—The Tweedie Trading company, petitioner, vs. the steamer Harris, etc.; petition for writ of certiorari to United States Circuit Court of Appeals for Second circuit denied.

883—W. Frank Kinney, collector, etc., petitioner, vs. Samuel Morris Conant et al., executors, etc.; petition for writ of certiorari to the United States Circuit Court of Appeals for the First circuit denied.

884—Charles W. Pinkney et al., etc., petitioners, vs. the Church Cooperage company et al.; petition for writ of certiorari to United States Circuit Court of Appeals for the Second circuit denied.

887—Norfolk Cold Storage and Ice company, petitioner, vs. Norfolk and Western railway company; petition for writ of certiorari to United States Circuit Court of Appeals for the Fourth circuit denied.

889—The Steamship Miramar company, limited, petitioner, vs. the Munson steamship line; petition for writ of certiorari to United States Court of Appeals for the Second circuit denied.

890—The New York and Porto Rico Steamship company, petitioner, vs. Archibald H. Bull, et al., owners, etc.; petition for writ of certiorari to the United States Circuit Court of Appeals for the Second circuit denied.

910—The United States, plaintiff in error, vs. K. P. Plowman; death of defendant in error suggested and order of publication granted, on motion of Solicitor General Bowers, for the plaintiff in error.

896—The United States, petitioner, vs. Berlinger, Brown & Mayer; petition for writ of certiorari to the United States Circuit Court of Appeals for the Second circuit granted and submitted by Solicitor General Bowers for petitioner and Joseph G. Kammelohr for respondent.

897—John R. Morris, petitioner, vs. the United States; petition for writ of certiorari to the United States Circuit Court of Appeals for the Eighth circuit submitted by D. A. De Armond, in behalf of Thomas T. Fauntleroy and Shepard Barclay, for petitioner, with leave to Solicitor General Bowers to file brief on or before Friday next for respondent.

855—Clarence H. Venner et al., plaintiffs in error, vs. the Denver Union Water company, et al.; death of Carlos S. Greely and James V. Dexter, two of defendants in error herein, suggested, and order of publication granted, on motion of Elijah N. Zoline for plaintiffs in error.

13—Original—State of North Carolina, complainant, vs. the state of Tennessee; motion for leave to file an amended bill submitted by Louis M. Bourne in behalf of T. W. Bilkett, C. B. Matthews, and Theodore F. Davidson for complainant in support of motion, and by Charles T. Cates Jr. for defendant in opposition thereto.

452—The Moore Printing Typewriter company et al., appellants, vs National Savings and Trust company et al.; death of William C. Maine and Andrew Divine suggested and order of publication granted on motion of George P. Montague for appellants.

864—F. S. Kretsinger, trustee, petitioner, vs. John H. Brown as executor, etc., et al.; petition for writ of certiorari to the United States Circuit Court of Appeals for the Eighth circuit submitted by E. C. Brandenborg in behalf of Henry C. Rogers for the petitioner, and by Henry A. Dubbs for the respondent.

Adjourned until Tuesday, June 1, at 12 o'clock.

**Wants Marriage License Canceled.**

"Please cancel this document, as I do not intend to use it," wrote James Auterlthorpe, Chicago, to County Clerk Hendee at Waukegan yesterday, inclosing a marriage license he had taken out in January to wed Mary C. Beltis.


# MAY MARK-DOWN SALE OF PIANOS

In the Warerooms of the W. W. Kimball Co. you will find exceptional bargains in pianos. **May moving** and the consequent exchanges toward new instruments gives an extraordinary assortment of used pianos of various makes. Every instrument has been thoroughly gone over in our own repair shops and guaranteed to be in good condition. Among these are Kimball Uprights, exchanged for later models and for the popular Parlor Grands.

Also a number of

**GRAND PIANOS**

that have been used in studios, but exchanged for the new models. These have been regulated, tuned and repaired wherever necessary, and are satisfactory in every way, in fact, are practically as good as new, especially in tone quality and resonance, although the cases may be slightly marred, but not noticeably so. This is the **opportunity** many musicians have been looking for to get a grand piano at a

**GREAT REDUCTION IN PRICE**

They are beautiful instruments that when new sell for $650 and $700 and are now offered from **$250** to **$400.**

Among the Kimball Upright Pianos that when new sell for $325, $350, $375 and $400 are special values for

**$200 to $300.**

Used pianos of various makes, among them Chickering, Weber, Steinway, Conover, are offered at prices that will insure quick sales and as low as

**$125.**

You cannot find more attractive bargains. If a square piano will answer your purpose our Basement Salesrooms afford a good assortment of squares as well as reed organs at practically your own price.

If you have a piano that requires tuning, repairing, moving, storing or any attention whatever, we have unequaled facilities for caring for instruments of our own or other makes.

**CASH OR EASY PAYMENTS.**

**W. W. KIMBALL CO.**
(ESTABLISHED 1857.)
S. W. Corner Wabash Avenue and Jackson Boulevard

**It's Peterman's Rat-Mouse Food**

Makes rats deathly sick. They leave the premises at once. Non-poisonous, no dead rats in walls. Do not use rat poisons or you will have trouble.

**Other Peterman Vermincides**

PETERMAN'S ROACH FOOD—Has been for twenty-three years the standard defense of the housekeeper against roaches.

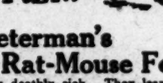


PETERMAN'S DISCOVERY kills bed bugs. A single application lasts a year. Nothing else like it.

For sale by druggists, grocers and dealers generally.

WM. PETERMAN, INC., NEW YORK.



# MARSHALL FIELD & COMPANY

*WILL BEGIN SELLING TODAY*

**Scotch Rugs at Sharp Reductions, $10, $15, $20.**

*9 by 12 feet, $20.* *6 by 9 feet, $10.*

*7½ by 10½ feet, $15.*

Beautiful Scotch Gobelins and Mossdales compose this collection of artistic designs. The colorings are soft, two-tone effects in blue, green, and blue and green combinations with here and there a touch of warmer color. They are especially adapted to use in dining rooms, bed rooms, living rooms and libraries. *Third Floor.*

*A word about the weave—fine examples of Scotch workmanship in extra durable yarns.*



# Blue Label Ketchup

Pure and Unadulterated,

containing only those ingredients

**Recognized and Endorsed by U. S. Government**

Is not artificially colored.
Is not artificially flavored.
Is not loaded with acetic acid.
Does contain Nature's own preservative.
Does retain the natural flavor of the tomato.
Does "keep" after opening.

Blue Label Ketchup is made from Red Ripe Tomatoes fresh from the field—carefully washed, skins, seeds and cores removed—cooked but slightly and delicately spiced, thus retaining the rich natural flavor and color and producing an article that gives zest to any meal of which it forms a part.

REFUSE SUBSTITUTES

CURTICE BROTHERS CO., Rochester, N. Y.



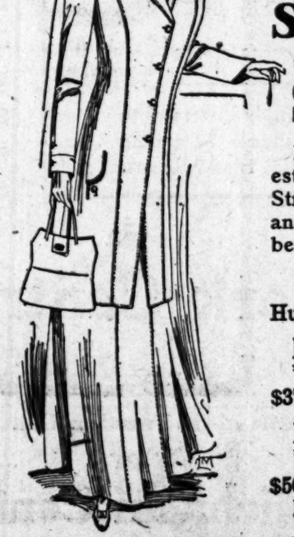

J. N. Matthews & Co.
Outfitters to Women
48 Madison Street
Between State and Wabash

**Overstocked Sacrifice Sale**
OF
**Street Frocks**

Every nook and corner of our establishment is crowded with Street Frocks—more of them and better than we have ever before been privileged to present

**Prices Deeply Cut**

Hundreds of Suits, regularly $35,
Now **$22.50**
$37.50, $40 and $42.50 values,
Now **$27.50**
$50 values
Now.. **$32.50**

*No one establishment will ever monopolize the entire patronage in apparel for women, as human opinions will always differ, but "the lion's share" will eventually fall to Matthews on these garments of superior merit. Their equal at the price cannot be found.*

$55, $57.50, $60 values - now **$37.50**
$62.50, $65, $70, $72.50 - now **$47.50**
$75, $80, $85 - - - - now **$57.50**
$90, $100, $125, $150, $175, $200, $225 - - - - - - now **$77.50**

*All Cloth one, two and three-piece garments are included, as well as Silk Dresses and several Silk Street Frocks.*



# Baltimore & Ohio Railroad

**TOURIST FARES DURING MONTH OF JUNE**

**$25.50 Chicago to New York and Return**
**$25.70 Chicago to Atlantic City and Return**
$25.35 Chicago to Long Branch, Ocean Grove, Asbury Park, Etc., and Return.
**$32.35 Chicago to Boston, Mass., and Return**

VARIABLE ROUTES:
**$34.40 Chicago to New York and Return**
**$37.20 Chicago to Boston, Mass., and Return**
Return Limit Thirty Days from Date of Sale

STOP-OVER at Pittsburg, Washington, Baltimore, Philadelphia, New York, Old Point Comfort, Norfolk, Montreal, Niagara Falls, etc., etc.,

For full particulars call on or address W. W. PICKING, District Passenger Agent, 244 Clark Street.


That it pays to be square with the public is shown by THE TRIBUNE'S success.

# SHORTS HUSTLING IN WHEAT MARKET

## Patten Boosts the Price Nearly 2 Cents, Adding to His Great Profits.

## THINGS COMING HIS WAY.

### Discouraging Crop Reports from Kansas Cause Flurry Among the Traders.

As the end of May approaches, shorts in that option of wheat on the Chicago board of trade are hustling around, trying to get rid of their commitments. There is only one man to whom they can go for the wheat, and that is the same man who bought the option from them earlier in the year, James A. Patten.

The demand upon him was so great yesterday that he was able to boost the price up nearly 2 cents, thereby adding another egg to his already plethoric basket of profits. Things have been going his way since he came back from the west, and the men on the floor of the board of trade are wondering if there is anything on earth that will break the proverbial Patten luck.

Every day reports of the growing crop seem to get worse, and the climax was reached Saturday when one of the large railroad systems operating in the southwest sent out a report claiming a big shortage in Kansas. This was followed yesterday morning by a report from a well known crop expert, saying that instead of 80,000,000 bushels for Kansas the crop of that state and Oklahoma besides would hardly reach the 60,000,000 mark, unless great improvement in weather conditions takes place immediately.

**Armour House Is Active.**

Other options besides the May have shown signs of strength lately, and September led the market, advancing at one time 3¼ cents, and closed almost 3 cents higher than Saturday. The strength of this particular option was due to the combined purchases of Armour and Patten. The Armour house was active in the grain market, and paid particular attention to the September wheat, selling at the same time a quantity of wheat for December delivery as an offset.

On the other hand, the Patten house was a buyer of both the September and December and was seller of May and July. Close observers in the pits say Patten has been selling his May wheat to the shorts all this month, and some of them believe his sales since his return to the city two weeks ago have averaged 250,000 bushels a day. Yesterday he is said to have sold nearer 500,000. When asked if he was cleaned out of the May wheat he replied: "O, I guess there will be enough to last until the end of the month."

**Patten Sets Traders Guessing.**

Some of the traders seem to think Patten's manipulation in the September wheat is for the purpose of frightening would-be deliverers of wheat from making deliveries. Shorts who actually have the wheat to deliver would hesitate to let go their actual wheat if the prospects looked bright to sell it at higher prices for July or September delivery, and would rather take their loss on the May options which they are short.

An additional 30 cents was tacked on to the price of flour by northwestern millers, making the ruling prices for spring wheat flour now $7 to $7.30 a barrel. Other cereals also are seeking the skyline, May corn having sold as high as 74⅞ cents, and the oats sold at 62¾ cents.

**NO. 2 RED WHEAT AT $1.58.**

St. Louis, Mo., May 24.—The highest price for cash wheat in the history of the St. Louis grain market was reached today, when No. 2 red was quoted at $1.58 a bushel.

**Highest Price Since 1876.**

Cincinnati, O., May 24.—No. 2 red wheat reached $1.58 here today, the highest price since 1876.

# O'LEARY MUST PAY HIS TAXES.

### Court Decrees Gambler Owes $72 on 1907 List—Sued Also in 1905 and 1906.

Judgment for $72 was returned in Municipal Judge Dicker's court yesterday against James J. O'Leary, saloonkeeper at 4183 Halsted street, well known among gamblers.

The suit was for 1907 personal property taxes, Assistant County Attorney Behan appearing against the defendant.

Records in the county attorney's office show that O'Leary was sued for his 1905 and 1906 personal property taxes also.

# A. BOOTH & CO. FINED $1,000

### Judge Landis Exacts Penalty for Rebating from Assets.

## RECEIVER GETS $1,000,000.

### Valentine Witnesses Transfer to New Fisheries Concern.

Coincident with the payment to W. J. Chalmers, receiver of A. Booth & Co., of $1,000,000 and the formal transfer of the assets of the concern to the Booth Fisheries company, a Delaware corporation, Judge Landis entered a fine against A. Booth & Co. of $1,000 for an old rebating case yesterday. If District Attorney Sims makes good his promise and collects the fine in full, the creditors will be just that much shy when they come to divide the pot.

P. A. Valentine, brother-in-law of W. Vernon Booth, and through whose negotiations and cash the solution of the A. Booth & Co. difficulties was made possible, arrived in Chicago in the morning, to be present at the transfer of the property.

**Valentine at Transfer.**

The meeting was held in the office of Winston, Payne & Strawn, and beside Receiver Chalmers and Mr. Valentine there were present Frank C. Letts, president and treasurer of the new company, and legal representative of the receiver, Mr. Valentine, and the creditors.

The transfer was accomplished quickly and Mr. Letts assumed active charge of the new concern. Until he has become familiar with the details of the business he does not expect to make any changes.

The first meeting of the directors of the Booth Fisheries company was held on Friday in New York, at which time these officers and directors were elected: President and treasurer, Frank C. Letts; vice president, Frank O. Wetmore; secretary, E. A. Crosby; directors, E. A. Crosby, Ralph Van Vechten, Herman Waldeck, B. C. Sammons, C. G. Dawes, A. I. Valentine, and S. E. Robertson.

**Long Under Advisement.**

Two years ago Booth & Co. were indicted for accepting rebates from the Nickle Plate and Lehigh Valley railways. When the case was called for trial a plea of guilty was entered, and Judge Landis took the question of punishment under advisement. He has been pondering the matter ever since.

"I am not sure where the money will come from to pay the fine," he said, "but I presume it will come from the assets, since the company itself is really no more. I believe the government has a prior claim on the assets for the amount of the fine."

# COMMERCE ASSOCIATION NEEDS ANOTHER HALF A MILLION.

### Extension of Ground Option Brings Joy to Workers, Who Have Already Raised $600,000.

Officers and members of the Chicago Association of Commerce who have been zealously working to raise $1,000,000 in subscriptions to apply for "good faith" on the proposed new building of the association at Washington and La Salle streets, learned with joy last night that the option on the ground, which expired yesterday, has been extended.

Up to yesterday only slightly more than half the sum needed, or about $600,000, had been secured in cash contributions and pledges. Walter D. Moody, general manager of the association, was told by David R. Forgan that he had secured the extension.

Fifteen captains, who represent fifteen large business men of the city, at a meeting in the Great Northern hotel at noon, decided to continue the work another week.

The business welfare of the city will receive a big impetus tomorrow evening when the Chicago Association of Commerce and the board of trade, the two largest commercial organizations of the city, join hands at a banquet in the gold room of the Congress hotel. Richard C. Hall, former president of the Chicago Association of Commerce, will preside as toastmaster.

The speakers will be David R. Forgan, J. A. Bunnell, president of the board of trade; Prof. J. A. Scott, Northwestern university; W. M. Hopkins, transportation department of the board of trade; Prof. Nathaniel Butler, University of Chicago; and Walter D. Moody.

**Pennsylvania Lines Stopovers.**

On first class tickets reading over Pennsylvania Lines 10 day stopovers, including date of deposit, are now allowed upon notice to conductor at either or all the following cities: Pittsburg, Washington, Baltimore, or Philadelphia, and at Indianapolis and Columbus. Also effective June 1 at Dayton.—Adv.

# THINKS TRACY & CO. WILL PAY ABOUT 30 CENTS ON DOLLAR.

### Attorney for Broker Estimates Assets at $200,000 Pending Examination of Local Books.

Some progress was made yesterday untangling the affairs of the brokerage firm of Tracy & Co. W. F. Allen, representative of the New York receiver, arrived for a conference with the officers of the American Trust and Savings bank, local receivers, and they went over the books of the Chicago offices.

Adams Goodrich, attorney for Mr. Tracy, said the assets probably would amount to enough to enable the receiver to pay creditors about 30 cents on the dollar.

"It will be the end of the week before we can hope for any definite figures," he said, "as the work on the books will not be completed before that time. It looks to me now as if we would get about $100,000 from the memberships, which are unincumbered, and perhaps an equal amount from odds and ends."

Mr. Allen will be here for several days, probably until the examination of the books is completed.

# DECLINES TO NAME RECEIVER.

### Judge Persuades Officers to File Bonds to Protect Stockholders in Transfer of Concern.

Judge Ball virtually declined yesterday to name a receiver for the H. W. Dudley Coffee company, a $500,000 corporation, or to enjoin a meeting which is to be held in Augusta, Me., today to ratify the transfer of the business to W. S. Quinby of Boston.

Officials of the company and three stockholders agreed to his suggestion that the defendants file bonds to protect the petitioners against loss in the transfer. The stockholders accused Quinby and the officials of "high finance" methods in the transaction.

John V. Farwell company, holders of a $3,765 judgment against John P. Thomas, asked the Superior court to appoint a receiver for his assets to discover whether or not he has any property.

Swift & Company's sales of fresh beef in Chicago for the week ending Saturday, May 22, averaged 8 75c per pound.—Adv.


**Goodness!**

You'll find it in every can of

**Snider Pork & Beans**

Steam-cooked by the exclusive, scientific **Snider Process**—sanitary and wholesome.

For the most delicious Pork and Beans you ever tasted, ask for **Snider's**—the best that money can buy.

"It's the Process"

"The Mark of Guaranteed Quality"

The T. A. Snider Preserve Co.
Cincinnati, O., U. S. A.

**Every One Desires**

health, beauty and strength of body and mind. Nothing promotes these blessings so certainly as the assimilation of pure foods, and of these none are so delightfully palatable and nutritious as **MORRIS'**

**SUPREME HAMS AND BACON**

Their sweet, juicy tenderness and rich, delicate flavor of hickory smoke have established their fame as unrivaled luxuries.

Young, clover, grain and milk-fed porkers carefully inspected at every stage during weeks of care in cure. Ideal cleanliness and the purest and best materials represent a part of the price we pay in producing their wholesomeness and exquisite delicacy of flavor.

Serve **Supreme** often. Cultivate the habit. Order today and insist upon **Supreme.**

**It's Always Safe to Say Supreme**

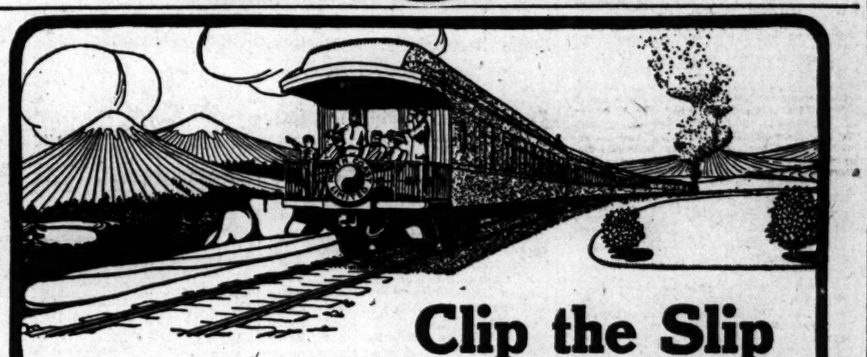

**Clip the Slip For Facts About this Trip**

This summer brings the grandest outing opportunity of a lifetime.
You may travel in trains which are unexcelled in their appointments, see some of the greatest sights in the world, visit all the hustling Northwest cities and explore the marvelously productive Northwest country. The

**Northern Pacific Railway**

offers choice of three electric-lighted daily transcontinental trains and daily through service between Chicago and North Pacific Coast.
Only line to Gardiner Gateway of Yellowstone Park.

NORTHERN PACIFIC
The Scenic Highway through the Land of Fortune

Alaska-Yukon-Pacific Exposition, Seattle: June 1 to Oct. 16;
Annual Rose Festival, Portland: June 7 to 12;
National Irrigation Congress, Spokane: August 9 to 14;
Rainier Nat'l Park and Paradise Valley, from Tacoma: June 1 to Oct. 1
Yellowstone National Park, Season: June 5 to Sept. 25.
Such a combination of attractions was never before known.

SUMMER TOURIST FARES to North Pacific Coast points, May 20 to September 30: $50 from St. Paul, Minneapolis, Duluth, Superior; $62 from Chicago; $57.50 from St. Louis; $50 from Kansas City and Omaha. Round trip, with return limit of October 31. Liberal Stopovers. Good on the "North Coast Limited"

Use coupon or write for full particulars

C. A. MATTHEWS, Gen. Agent Pass. Dept.
208 S. Clark St., Chicago

Pacific Coast-Yellowstone Trip
State
Address
$2.00



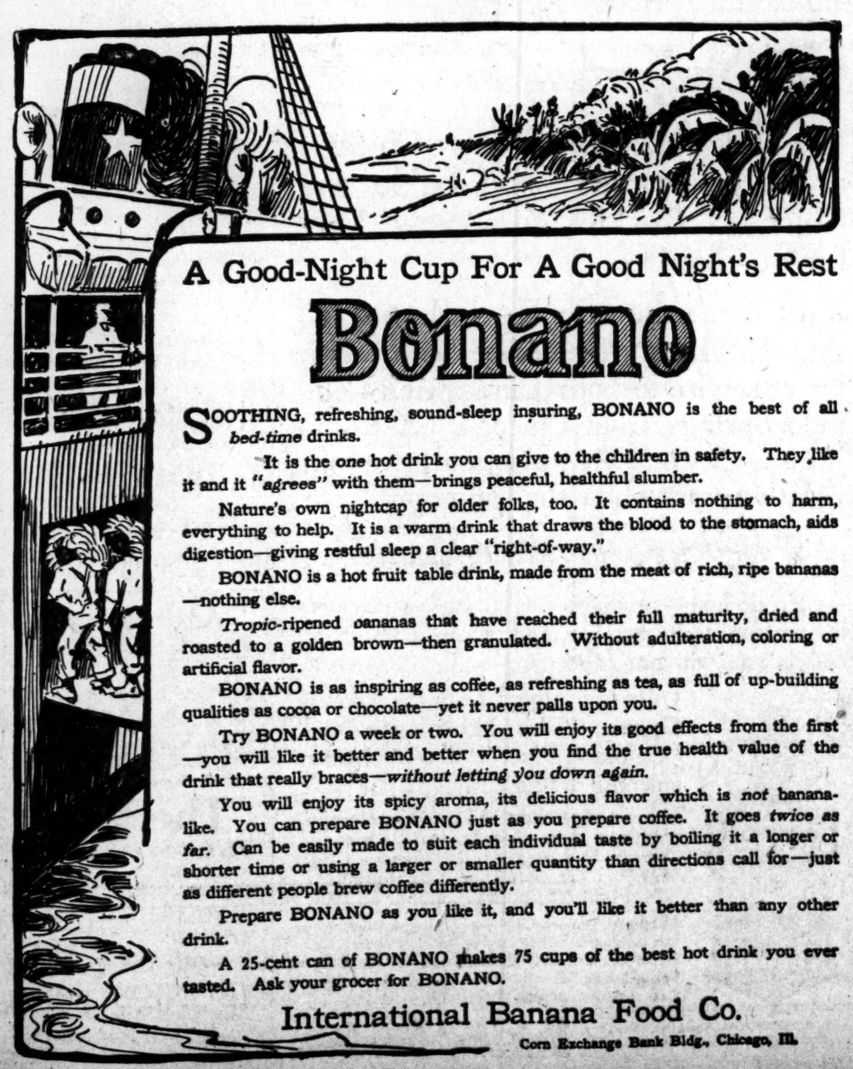

**A Good-Night Cup For A Good Night's Rest**

**Bonano**

SOOTHING, refreshing, sound-sleep insuring, BONANO is the best of all *bed-time* drinks.

It is the *one* hot drink you can give to the children in safety. They like it and it *"agrees"* with them—brings peaceful, healthful slumber.

Nature's own nightcap for older folks, too. It contains nothing to harm, everything to help. It is a warm drink that draws the blood to the stomach, aids digestion—giving restful sleep a clear "right-of-way."

BONANO is a hot fruit table drink, made from the meat of rich, ripe bananas—nothing else.

*Tropic*-ripened bananas that have reached their full maturity, dried and roasted to a golden brown—then granulated. Without adulteration, coloring or artificial flavor.

BONANO is as inspiring as coffee, as refreshing as tea, as full of up-building qualities as cocoa or chocolate—yet it never palls upon you.

Try BONANO a week or two. You will enjoy its good effects from the first—you will like it better and better when you find the true health value of the drink that really braces—*without letting you down again.*

You will enjoy its spicy aroma, its delicious flavor which is *not* banana-like. You can prepare BONANO just as you prepare coffee. It goes *twice as far.* Can be easily made to suit each individual taste by boiling it a longer or shorter time or using a larger or smaller quantity than directions call for—just as different people brew coffee differently.

Prepare BONANO as you like it, and you'll like it better than any other drink.

A 25-cent can of BONANO makes 75 cups of the best hot drink you ever tasted. Ask your grocer for BONANO.

International Banana Food Co.
Corn Exchange Bank Bldg., Chicago, Ill.



**Alaska Yukon Pacific Exp'n.**

Seattle, June to October, '09
$62.00 Round Trip

CHICAGO GREAT WESTERN RAILWAY
MAPLE LEAF ROUTE

*Choice of Various Routes. Magnificent Scenery.*

The Superior Train Service and close connections made with the finest transcontinental trains in the Union Depots at St. Paul and Omaha, are offered to discriminating travelers.

*Full information, Booklets, etc., from F. P. Lasler, Gen'l. Agt. Pass. Dept., 103 Adams St. Chicago.*



The Best Bitter Liqueur

Underberg
The World's Best Bitters

Makes every meal a treat, even to the dyspeptic. Tones up the system.

Sold Everywhere.

LUTTIES BROTHERS
U. S. Agents, New York.



HANG GARMENTS IN MANAHAN'S PINE FOREST TARINE MOTH BAGS

PACK, WRAP CLOTHES in TARINE MOTH SHEETS DISINFECTS, PURIFIES GARMENTS AND ROOMS HEALTHFUL TO WEAK LUNGS AND THROAT RATS, MICE, BUGS, NEVER GRAW THROUGH


SUBSCRIBE FOR THE TRIBUNE


STEAMSHIP LINES.

Ocean Navigation.

AMERICAN LINE—
PLYMOUTH—CHERBOURG—SOUTHAMPTON.
St. Louis ..... May 26 June 30 July 31 Aug. 28
Philadelphia ..... June 2 July 7 Aug. 4 Sept. 1
St. Paul ..... June 12 July 10 Aug. 11 Sept. 8
New York ..... June 19 July 17 Aug. 21 Sept. 15
PHILADELPHIA—QUEENSTOWN—LIVERPOOL.
Marion ..... June 3 Haverford ..... June 24
Friesland ..... June 16 Marion ..... July 15
RED STAR LINE TO ANTWERP.
NEW YORK—LONDON DIRECT.
MINNEAPOLIS ..... May 29 June 26 July 31 Aug. 28
MINNEHAHA ..... June 5 July 3 Aug. 7 Sept. 4
*MINNEWASKA ..... June 12 July 10 Aug. 7 Sept. 4
MINNEHAHA ..... June 19 July 17 Aug. 14 Sept. 11
*New, 14,500 tons. Largest and Finest Equipped.
RED STAR LINE.
NEW YORK—DOVER—ANTWERP
VADERLAND ..... May 29 June 26 July 31 Aug. 28
ZEELAND ..... June 5 July 3 July 31 Aug. 28
KROONLAND ..... June 12 July 10 Aug. 7 Sept. 4
*LAPLAND ..... June 19 July 17 Aug. 14 Sept. 11
*New, 18,604 tons. Elevator, Orchestra, Lounge, Shop, Verandah Cafe, Glass Enclosed Promenade.
WHITE STAR LINE.
NEW YORK—QUEENSTOWN—LIVERPOOL.
ARABIC ..... May 29 June 26 July 24 Aug. 21 Sept. 18
CELTIC ..... June 5 July 3 July 31 Aug. 28 Sept. 25
CEDRIC ..... June 12 July 10 Aug. 7 Sept. 4 Oct. 2
BALTIC ..... June 19 July 17 Aug. 14 Sept. 11 Oct. 9
PLYMOUTH—CHERBOURG—SOUTHAMPTON.
MAJESTIC ..... June 2 June 30 July 28 Aug. 25
OCEANIC ..... June 9 July 7 Aug. 4 Sept. 1
TEUTONIC ..... June 16 July 14 Aug. 11 Sept. 8
ADRIATIC ..... June 23 July 21 Aug. 18 Sept. 15
BOSTON—QUEENSTOWN—LIVERPOOL.
CYMRIC ..... May 29 June 26 July 24 Aug. 21
NEW YORK AND BOSTON TO ITALY
Via Azores, Madeira, and Gibraltar.
FINLAND ..... June 5 July 10 Sept. 22 Nov. 4
CANOPIC ..... June 12 July 24 Sept. 15 Oct. 30
CRETIC ..... June 26 Aug. 7 Oct. 16 Nov. 27
ROMANIC ..... June 21 Oct. 2 Nov. 13
WHITE STAR—DOMINION LINE.
MONTREAL—QUEBEC—LIVERPOOL.
OTTAWA ..... May 29 July 10 Aug. 14
CANADA ..... June 12 July 17 Aug. 21
*LAURENTIC [new] ..... June 19 July 31 Aug. 28
DOMINION ..... June 26 July 31 Sept. 4
*MEGANTIC [new] ..... July 3 Aug. 7 Sept. 11
*Largest and finest steamers on St. Lawrence route.
J. C. BROWN, Western Passenger Agent.
Phone Central 139. 90-96 Dearborn-st.

THE OLD RELIABLE
CUNARD LINE.
Established 1840.
ALL—RECORDS—BROKEN.
ACROSS THE ATLANTIC IN 4 DAYS 15 HOURS.
THE NEW DOUBLE SCREW TURBINE
LUSITANIA AND MAURETANIA
790 feet long. 32,000 tons. 70,000 H. P.
Largest, fastest, and most luxurious of Leviathans.
FLOATING PALACES.
With regal suites.
NO VIBRATION PERCEPTIBLE.
THE MAGNIFICENT NEW, FAST STEAMSHIPS
(Those Wonderful Floating Hotels)
CARMANIA, [Triple Screw Turbine].
LARGEST TRIPLE SC STEAMSHIP AFLOAT.
CARONIA [Twin Screw] ..... 20,000 tons 655
TWO OF THE LARGEST IN THE WORLD.
N. Y. & BOSTON, QUEENSTOWN, LIVERPOOL.
Through bookings to London and Paris.
IVERNIA, Boston ..... June 5 June 26 July 17 Aug. 28
CAMPANIA, N.Y. June 2 June 23 July 21 Aug. 11
CARONIA, N.Y. June 9 July 7 July 28 Aug. 18
LUSITANIA, N.Y. June 9 June 30 July 28 Aug. 18
LUCANIA, N.Y. ..... July ..... Sept.
SAXONIA, Boston ..... June 15 July 13 Aug. 10 Sept. 7
MAURETANIA ..... June 16 July 14 Aug. 4 Aug. 25
CARMANIA, N.Y. June 19 July 17 Aug. 14 Sept. 11
Elevators, Grillrooms, Verandah Cafes Lounges, Daily Papers, and Band.
CUNARD HUNGARIAN-AMERICAN LINE.
NEW YORK TO FIUME VIA
GIBRALTAR, NAPLES, AND TRIESTE.
NEW MODERN TWIN SCREW STEAMERS.
SLAVONIA ..... June 5 July 22 Sept. 19 Nov. 7
*ULTONIA ..... June 17 Aug. 5 Sept. 23 Nov. 11
PANNONIA ..... June 26 Aug. 14 Oct. 2
CARPATHIA ..... July 8 Sept. 2 Oct. 21 Dec. 9
*ONE CLASS CABIN—N. Y. TO NAPLES $50.
All Cunarders fitted with Marconi wireless and submarine signaling systems.
Travelers' checks good all over the world.
F. G. WHITING, Mgr., Dearborn and Randolph-sts.

NORTH GERMAN LLOYD—
Large, Fast, and Luxurious Twin Screw Express and Passenger Steamships. Equipped with Wireless and Submarine Signals.
PLYMOUTH—CHERBOURG—BREMEN.
Express Sailings Tuesdays at 10 a. m.
Kaiser Wm. II. ..... June 1 Cecilie ..... June 15
Kronprinz Wm. ..... June 8 Kais. Wm. d. Gr. June 22
PLYMOUTH—CHERBOURG—BREMEN
Twin Screw Sailings Thursdays at 10 a. m.
Bremen ..... June 3 Friedrich d. Gr. June 17
Prinz Friedr'h Wm. June 10 Barbarossa ..... June 19
GEORGE WASHINGTON—Sails July 1—27,000 tons. Newest and Largest German Ship afloat. Every innovation known to the shipbuilder's art.
GIBRALTAR—NAPLES—GENOA.
Mediterranean Sailings Saturdays at 11 a. m.
Prinzess Irene ..... June 5 Berlin [new] ..... June 26
K. Albert ..... June 19 K. Luise ..... July 10
Connections encircling the globe.
Travelers' checks good all over the world.
Apply OELRICHS & CO., General Agents, 5 Broadway, New York.

HAMBURG-AMERICAN LINE—
LONDON—PARIS—HAMBURG.
†Kaiserin ..... May 29 Cincinnati [new] June 12
Pennsylvania ..... June 3 Bluecher ..... June 19
Deutschland ..... June 5 †America ..... June 19
P. Lincoln [new] June 5 Graf Waldersee June 24
‡Ritz Carlton a la Carte Restaurant.
ITALY ..... VIA AZORES, GIBRALTAR, NAPLES, AND GENOA.
S. S. BATAVIA ..... June 3 July 29
S. S. MOLTKE ..... ‡June 10 July 22
S. S. HAMBURG ..... ‡July 1 Aug. 14
¶Gibraltar. ‡Naples and Genoa.
JAMAICA, COLON,
Hayti, Colombia, Costa Rica.
SPECIAL JAMAICA ROUND TRIP, $85.00.
Prinz Sigismund. May 29 Antal ..... June 5
Siberia ..... May 29 Prinz Joachim ..... June 8
Through tickets to and from west coast points.
Travelers' checks issued.
Tourist Dept. for trips everywhere.
HAMBURG-AMERICAN LINE, 159 Randolph-st., CHICAGO.

CANADIAN PACIFIC—
LESS THAN FOUR DAYS AT SEA.
WEEKLY SAILING BETWEEN MONTREAL, QUEBEC AND LIVERPOOL.
Two days on the beautiful St. Lawrence River and the shortest ocean route to Europe.
Nothing better on the Atlantic than our Empresses. Wireless on all steamers.
FIRST CLASS, $80; SECOND, $50; ONE CLASS CABIN, $45.
Ask any ticket agent or write for sailings, rates, and booklet. C. E. BENJAMIN, G. A.
323 S. Clark-st., Chicago. Ill. Phone Har. 1719.

BRAZIL
AND ALL ARGENTINE PORTS—
by the large new and fast passenger steamers of the
LAMPORT & HOLT LINE.
Sailing from New York 5th and 20th each month.
16 DAYS TO RIO JANEIRO.
22 DAYS TO BUENOS AYRES.
For rates, etc., apply local ticket agents, or
BUSK & DANIELS General Agents,
301 Produce Exchange, New York.

AUSTRO-AMERICAN LINE.
TO ITALY, GREECE, THE ADRIATIC, ETC.
Some very choice accommodations are available on steamers
"Laura," June 9th, from New York.
"Oceania," June 16th, from New York.
K. W. KEMPF, G. P. A., 84 La Salle-st.

ANCHOR LINE
NEW YORK
GLASGOW—LONDONDERRY—LIVERPOOL.
Caledonia ..... May 29 June 26 July 24 Aug. 21
California ..... June 5 July 3 July 31 Aug. 28
Columbia ..... June 12 July 10 Aug. 7 Sept. 4
Furnessia ..... June 19 July 17 Aug. 14 Sept. 11
Saloon, $47.50 to $72.50; Second Cabin $42.50 and $45.00; Steerage, $27.50 and $28.75.
21-25 SHERMAN-ST. TEL. HARRISON 3335.

FRENCH LINE.
COMPAGNIE GENERALE TRANSATLANTIQUE
NEW YORK TO HAVRE—PARIS.
"THE SIX DAY ROUTE."
Naval officers, submarine and wireless telegraph system.
La Savoie ..... May 29 La Lorraine ..... June 9
La Bretagne ..... May 27 La Provence ..... June 16
Also extra sailings. New one class cabin steamers at $40 and $60, and sailings to Bordeaux.
M. W. KOZMINSKI, G. W. Agt., 71 Dearborn-st.

ITALIAN S. S. LINES—
*NAVIGAZIONE GENERALE ITALIANA.
VELOCE [Fast Italian Line]
†ITALIA Societa di Navigazione a Vapore.
TO NAPLES AND GENOA DIRECT.
*D. D. Genova ..... May 29 †Ancona [Phila.] June 3
†Nord America. June 1 †America ..... June 5
†Maiden voyage. S. S. AMERICA, June 5.
HARTFIELD SOLARI & CO., 21 State-st., N. Y.

AROUND THE WORLD CRUISE.
By S. S. Arabic, 16,000 tons, Oct. 16, $650 and up.
90 TOURS TO EUROPE, $270 UP.
J. D. O'LEARY, 101 Adams-st., Chicago.
FRANK C. CLARK, Times Bldg., New York.

HOLLAND-AMERICA LINE—
TWIN SCREW PASSENGER SERVICE.
NEW YORK—ROTTERDAM via BOULOGNE.
Ryndam ..... June 1 Potsdam ..... June 15
New Amsterdam ..... June 8 Noordam ..... June 22
Holland-America Line, 39 Dearborn-st., Chicago.
COOK'S TO TOURS TO EUROPE—
ALL EXPENSES INCLUDED BOOKLETS.
THOS. COOK & SONS, 234 So. Clark-st.

Lake Navigation.

GRAHAM & MORTON LINE—
All steamers equipped with wireless telegraph.
GRAND RAPIDS, HOLLAND and SAUGATUCK.
Weekdays, 5 p. m. Sundays, 9 p. m.
$2 Grand Rapids, $1.50 Holland, $1.50 Saugatuck.
Good fishing on Black Lake now.
ST. JOSEPH AND BENTON HARBOR.
Lv. Chicago 9:30 a. m. weekdays. Sunday 10 a. m.
Special Saturday, 2 p. m. Every night, 11:30.
Fare 50c each way.
Close connection with all steam railroads and interurban cars at St. Joseph, Benton Harbor, and Holland.
DOCK FOOT WABASH-AV. Phone Cent. 2168.
GOODRICH BOATS, $1.50 TO MUSKEGON AND Grand Haven; $2 to Grand Rapids, 7:45 p. m. Monday, Wednesday, and Friday. (Daily service May 25th.) $1 to Milwaukee, 7 p. m. daily, except Sunday. (Daily service, May 26th.) Phone Randolph 4070. Docks foot of Michigan-st.
SOUTH HAVEN STEAMERS—LEAVE NORTH end Clark-st. bridge 9:30 a. m. daily except Sunday; night boat Saturday, 11 p. m. Fare $1 one way; $1.50 round trip. Telephone Franklin 854.


If you don't read advertisements in The Tribune you miss a feast of daily opportunities to save.

# Sox Again Beat Highlanders, 2-1. Cubs Victors in 11 Innings, 4-3.

## WELDAY'S CATCH SAVES WHITE SOX

### Mike's Spectacular Spear of Ball in First Stops the Yanks' Rush.

### SCORE AT THE END IS 2-1.

### Scott and Brockett, Both Slow as Molasses, Pitch Airtight Game of Ball.

**Standing of the Clubs.**

| | W. | L. | Pct. | | W. | L. | Pct. |
|---|---|---|---|---|---|---|---|
| Detroit | 20 | 11 | .645 | CHICAGO | 15 | 17 | .469 |
| Philadelphia | 17 | 11 | .607 | St. Louis | 13 | 16 | .448 |
| Boston | 17 | 12 | .586 | Cleveland | 12 | 18 | .400 |
| New York | 17 | 13 | .567 | Washington | 8 | 21 | .276 |

**Yesterday's Results.**

Chicago, 2; New York, 1.
Detroit, 10; Washington, 1.
Cleveland, 6; Philadelphia, 2.
Boston-St. Louis, rain.

**Games Today.**

Washington at Detroit. New York at Chicago.
Phila. at Cleveland. Boston at St. Louis.

BY I. E. SANBORN.

By superior pitching the White Sox defeated the New Yorkers yesterday in the second game of their series, making the third straight victory for the patched up Sullivans. As the score of 2 to 1 indicates, it was a battle of slabmen, and Jim Scott outpitched Mr. Brockett until Manager Sullivan sent a sub hitter in for the Wichita lad. That was in the seventh inning and Frank Smith finished the job of outpitching Brockett.

Mike Welday, who broke into the game by way of an accident to Dougherty's knee, was the graveyard of New York's hopes before the battle was ten minutes old. By one swell catch which robbed Hal Chase of a two or three bagger in the opening inning and was converted into a brilliant double play, Graveyard Mike repulsed the first onset of the enemy. But for him the Highlanders surely would have gained a lead which would have proved hard to overcome.

**Welday's Spectacular Catch.**

Hemphill was on first by way of a pass with one out when Chase swung vicfously on a floater and pounded it on a line high over Purtell's head. There was no one anywhere near it, and Hemphill dug madly for the plate. But Welday dashed across toward the foul line and as the ball was shooting past him, reached two inches beyond the utmost limit and somehow grabbed that ball. The roar was all that told Hemphill of the startling catch and he was then well beyond second base. Welday's steam carried him almost to the bleacher fence before he could stop but he had time, with the help of Tannehill's good relay, to get the ball to first base before Hemphill could get back there.

That catch and Dave Altizer's daring attempt to steal home in the sixth were the features of an otherwise long and tedious scrap. If he had gained the verdict he would have completed the circuit unaided except by luck, for he reached the third corner with no one out by virtue of a scratch three base wat off the lid of the Grand in right field. The score being tied at 1 apiece, there was great rejoicing and glee which rapidly disappeared as Purtell was thrown out by Elberfeld without letting Dave home and Tannehill watched a third strike float by.

**Dave Tries to Steal Home.**

Realizing the apparent hopelessness of getting a helping hand from anybody, Dave conceived the bold idea of stealing home and wiping off the effulgence of Hooper's similar feat in the third Boston game. Sneaking a long lead, Dave made the dash, but Brockett cut his habitual cold molasses delivery in half and pitched a wide one. Atz remained glued to the batsman's box even after Blair gave him a vigorous push. Right there Altizer slid into the tangled mass of feet and toppled both Atz and Blair over on top of him. Apparently David was safe, but Arbiter Perrine waved him out. There was considerable desultory argument, but the decision went.

This in connection with Hooper's successful performance of the same feat brings up a fine point of etiquette which ought to be clearly defined by the umps for future reference. Hooper's success was due wholly to the fact Wagner stuck to his job as batsman and refused to budge even when Owens politely tapped him on the arm and asked to be permitted to touch the runner out. O'Loughlin, who was behind the bat that day, called the runner safe. Perrine yesterday reversed the precedent absolutely by calling the runner out.

**The Point Is—**

The point is, should politeness and sportsmanship be penalized in baseball and is rudeness and ungentlemanly conduct to be encouraged? That seems to be the only conclusion. Because Blair gave Atz a realistic Bowery shove in an effort to get him out of the way so he could touch a runner, he was patted on the back. Because Owens showed better breeding and more regard for the batsman's toes he was made to look foolish. All arbiters are banded together to obtain great consideration for their own feelings from the players, but Chesterfieldian manners between opposing players apparently don't go. See?

Scott held the Highlanders to four hits during his seven inning term and would have shut them out but for the fact Chase turned one of his passes into a run by reckless base running. He was in several tight spots and pitched himself out of all except one. Brockett was wilder than he was deliberate in his delivery, and this was due to the fact he needed practice between pitches. He gave six free tickets, one of which blossomed into the winning run, and contributed a wild pitch to the timely spot. Only four hits were made off the enemy's procrastinator, but one of them was a double and another a triple.

**Scott in Deep Hole.**

A slip by Tannehill put Scott in badly in the second. Demmitt led with a single, and would have been forced by Purtell's good play off Elberfeld's grounder, but Lee dropped the ball. The two runners stole third and second in sections, but Scott pulled himself out with the help of Atz's good catch of Laporte's tall fly. Wichita Jim then struck out Austin and retired Blair on a grounder to Altizer.

The third brought the first Sox tally, and two were out before it even sprouted. Hahn was the hero with a clean double over center. A wild pitch on the fourth had tall given White let Eddie to third, and Welday pulled a single into right scoring the run. Altizer popped out.

The visitors tied that up in their fourth, which Chase started with a walk. Demmitt sacrificed him to second. Scott set Elberfeld down on strikes, but Laporte hit viciously through Purtell, who partly checked the drive. Chase rounded third and tore for home, although Tannehill was right on top of the escaped sphere, and an instant's hesitation by Lee let him beat the ball to the plate. Laporte reached second. Austin beat out a bunt to Atz and stole second, but Blair hit to Scott, retiring the side.

Altizer tried to untie the knot unaided in the sixth after his single had been turned into a three bagger by hitting the sewer cover in right field and bounding away past Demmitt, but his daring deed was not appreciated by Ump Perrine. The break came in the seventh. Atz worked his passage to first and reached second on Sullivan's out. Here Dougherty was sent to bat for Scott and was given a base on balls. Hahn followed with a bounder, which both Chase and Laporte fumbled, letting Atz home. Score:

NEW YORK.

| | AB | R | BH | TB | BB | SH | SB | PO | A | E |
|---|---|---|---|---|---|---|---|---|---|---|
| Cree, lf | 3 | 0 | 0 | 0 | 1 | 0 | 0 | 2 | 0 | 0 |
| Hemphill, cf | 3 | 0 | 0 | 0 | 1 | 0 | 0 | 2 | 0 | 0 |
| Chase, 1b | 3 | 1 | 0 | 0 | 1 | 0 | 0 | 11 | 1 | 1 |
| Demmitt, rf | 3 | 0 | 0 | 2 | 0 | 1 | 1 | 1 | 0 | 0 |
| Elberfeld, 2b | 3 | 0 | 0 | 0 | 0 | 1 | 0 | 1 | 3 | 0 |
| Laporte, 2b | 4 | 0 | 1 | 1 | 0 | 0 | 0 | 2 | 1 | 0 |
| Austin, ss | 4 | 0 | 1 | 1 | 0 | 0 | 1 | 1 | 3 | 0 |
| Blair, c | 4 | 0 | 0 | 1 | 0 | 0 | 0 | 6 | 1 | 0 |
| Brockett, p | 2 | 0 | 0 | 0 | 0 | 1 | 0 | 1 | 3 | 0 |
| Totals | 29 | 1 | 1 | 5 | 4 | 3 | 2 | 8 | 24 | 11 |

CHICAGO.

| | AB | R | BH | TB | BB | SH | SB | PO | A | E |
|---|---|---|---|---|---|---|---|---|---|---|
| Hahn, rf | 4 | 1 | 1 | 2 | 0 | 0 | 0 | 0 | 0 | 0 |
| White, cf | 3 | 0 | 0 | 0 | 2 | 0 | 0 | 6 | 3 | 0 |
| Welday, lf | 4 | 0 | 1 | 1 | 0 | 0 | 0 | 2 | 1 | 0 |
| Altizer, 1b | 3 | 0 | 1 | 3 | 1 | 0 | 0 | 10 | 2 | 0 |
| Purtell, 3b | 4 | 0 | 1 | 1 | 0 | 0 | 0 | 0 | 2 | 1 |
| Tannehill, ss | 3 | 0 | 0 | 0 | 1 | 0 | 1 | 0 | 4 | 1 |
| Atz, 2b | 2 | 1 | 0 | 0 | 2 | 0 | 0 | 4 | 2 | 0 |
| Sullivan, c | 3 | 0 | 0 | 0 | 0 | 0 | 0 | 6 | 1 | 0 |
| Scott, p | 2 | 0 | 0 | 0 | 0 | 0 | 0 | 2 | 2 | 0 |
| *Dougherty | 0 | 0 | 0 | 0 | 0 | 1 | 0 | 0 | 0 | 0 |
| Smith, p | 0 | 0 | 0 | 0 | 0 | 0 | 0 | 0 | 1 | 0 |
| Totals | 27 | 2 | 4 | 7 | 6 | 1 | 0 | 27 | 15 | 1 |

*Batted for Scott in seventh.

| | |
|---|---|
| New York | 0 0 0 1 0 0 0 0 0—1 |
| Chicago | 0 1 0 0 0 1 0 0 *—2 |

Two base hit—Hahn. Three base hit—Altizer. Struck out—By Scott, Austin [2], Elberfeld, Hemphill; by Smith, Blair; by Brockett, Sullivan, Scott, Tannehill, Atz, Welday. Bases on balls—Off Scott, 4; off Brockett, 6. Double play—Welday-Tannehill-Altizer. Hits—Off Scott, 4 in 7 innings; off Smith, 1 in 2 innings. Wild pitch—Brockett. Passed ball—Sullivan. Time—2:07. Umpires—Perrine and O'Loughlin.

## IT HAPPENED IN BUGVILLE.

## NOTES OF THE WHITE SOX.

Same foes today and tomorrow.

A week ago half the bugs were willing to take oath these Sox never could win three straight games.

Isbell's shoulder would not thaw out and that gave Altizer another day in which to shine as an all round utility performer.

Purtell gave the Sox a good opening in the fourth with a single to right. Tannehill sacrificed and Atz was given a pass. Sullivan and Scott both struck out.

Altizer opened Chicago's second with a walk, but Austin ate up three grounders in a row from Purtell, Tannehill, and Atz, so Dave went no farther than third.

An hour and five minutes were needed to finish four innings and if the score had been tied up at the end it would not have been possible to play many extra rounds before dark.

Dougherty slipped as he boarded a street car on his way to the park yesterday and wrenched his knee so that Manager Sullivan refused to let him take chances with it. The wrench was not serious, however, and Pat said after the game it would be all right today he thought.

Blair singled with but one out in the seventh. Brockett poked a bunt past Scott in safety, but Tannehill sneaked in and by a perfect pickup and throw retired the pitcher at first. Cree hit hotly between third and short and again Tannehill came to the rescue with a strong throw to Altizer which retired the side and cut off a run.

Only seven men faced Smith in the two innings he pitched. In the eighth two were out when Demmitt soaked out his second single. A spitter escaped Sullivan and let the runner to third. With only one run margin and Elberfeld up there was a chance for trouble, but Shorty fled to Atz. Three Yankees were disposed of in a row in the ninth.

## TIGERS BUMP NICK ALTROCK IN FIRST START OF SEASON.

### Former White Sox Lasts Three Innings Against Detroit Sluggers and Senators Lose, One to Ten.

Detroit, Mich., May 24.—Altrock made his first appearance in Washington uniform, and was forced to retire in the third inning. Smith, who replaced him, was hit hard and indulged in three expensive wild pitches. The game was a slow, one sided affair, marked by nothing of interest, other than the hitting of Cobb and Milan. Score:

| Detroit. | R | H | P | A | E | Wash'ton. | R | H | P | A | E |
|---|---|---|---|---|---|---|---|---|---|---|---|
| M'Intyre, lf | 2 | 2 | 3 | 1 | 0 | Browne, lf | 0 | 0 | 4 | 1 | 0 |
| Bush, ss | 1 | 2 | 3 | 0 | 1 | Conroy, 3b | 0 | 0 | 0 | 3 | 0 |
| Crawford, cf | 2 | 2 | 2 | 0 | 0 | Del'anty, 2b | 0 | 2 | 2 | 1 | 0 |
| Cobb, rf | 2 | 4 | 0 | 0 | 0 | Donohue, 1b | 0 | 0 | 6 | 0 | 0 |
| Mor'ity, 1b | 2 | 2 | 10 | 0 | 0 | Milan, cf | 0 | 1 | 3 | 2 | 0 |
| O'Leary, 3b | 1 | 2 | 3 | 1 | 0 | Clymer, ss | 0 | 0 | 1 | 0 | 1 |
| Schaefer, 2b | 0 | 1 | 2 | 4 | 0 | McBride, ss | 0 | 0 | 4 | 4 | 1 |
| Stanage, c | 0 | 1 | 3 | 0 | 0 | Street, c | 0 | 0 | 0 | 1 | 0 |
| Schmidt, c | 0 | 0 | 0 | 1 | 0 | Elan'ship, c | 0 | 0 | 0 | 3 | 0 |
| Summers, p | 0 | 0 | 0 | 4 | 0 | Altrock, p | 0 | 0 | 2 | 0 | 0 |
| | | | | | | Smith, p | 0 | 1 | 0 | 0 | 0 |
| Totals | 10 | 16 | 27 | 10 | 1 | Totals | 1 | 7 | 24 | 12 | 3 |

| | |
|---|---|
| Detroit | 0 1 4 1 0 0 2 2 *—10 |
| Washington | 0 1 0 0 0 0 0 0 0—1 |

Two base hits—Moriarity, O'Leary, Milan. Three base hit—McIntyre. Hits—Off Altrock, 7 in 2 1-3 innings; Smith, 3 in 7 innings. Sacrifice hit—Browne. Stolen bases—Cobb [2], Moriarity. Double plays—Schaefer-Moriarity; McBride-Delehanty-Donohue. Bases on balls—Off Summers, 3; off Smith, 2. Struck out—By Summers, 4; by Smith, 1. Wild pitches—Smith, 3. Time, 1:45. Umpires—Evans and Hurst.

**Cleveland, 6; Philadelphia, 2.**

Cleveland, O., May 24.—Cleveland took the first of the series from Philadelphia, 6 to 2. Baker drove in both of Philadelphia's runs. In the fifth inning Cleveland bunched three doubles and two singles and scored four runs. Score:

| Cleveland. | R | H | P | A | E | Phila'phia. | R | H | P | A | E |
|---|---|---|---|---|---|---|---|---|---|---|---|
| Goode, rf | 1 | 1 | 2 | 0 | 0 | Hartsel, lf | 0 | 1 | 1 | 0 | 0 |
| Bradley, 3b | 1 | 0 | 0 | 0 | 0 | Ganley, cf | 0 | 0 | 2 | 0 | 0 |
| Turner, ss | 0 | 1 | 3 | 2 | 0 | Collins, 2b | 0 | 2 | 3 | 2 | 0 |
| Lord, lf | 1 | 1 | 3 | 0 | 0 | Murphy, rf | 2 | 1 | 1 | 0 | 0 |
| Lajoie, 2b | 1 | 2 | 2 | 7 | 0 | Davis, 1b | 0 | 0 | 9 | 1 | 0 |
| Stovall, 1b | 1 | 2 | 8 | 1 | 0 | Baker, 3b | 0 | 2 | 2 | 1 | 1 |
| Easterly, c | 0 | 2 | 5 | 1 | 0 | Barry, ss | 0 | 0 | 0 | 6 | 0 |
| Hinch'n, cf | 1 | 1 | 4 | 0 | 0 | Livingst'n, c | 0 | 0 | 6 | 1 | 0 |
| Young, p | 0 | 0 | 4 | 0 | 2 | Dygert, | 0 | 0 | 0 | 0 | 0 |
| | | | | | | Vickers, p | 0 | 0 | 0 | 0 | 0 |
| Totals | 6 | 14 | 27 | 12 | 0 | Totals | 2 | 6 | 24 | 11 | 1 |

| | |
|---|---|
| Cleveland | 0 0 0 0 4 0 0 2 *—6 |
| Philadelphia | 0 1 0 1 0 0 0 0 0—2 |

Hits—Off Dygert, 7 in five innings. Two base hits—Lajoie [2], Lord, Stovall, Murphy. Three base hit—Hinchman. Sacrifice hits—Easterly, Davis. Stolen bases—Easterly, Turner. Double plays—Lajoie-Stovall. Base on balls—Off Young, 2. Struck out—By Young, 3; by Dygert, 3; by Vickers, 2. Time—1:40. Umpires—Sheridan and Kerin.

## DISSENSIONS IN TIGER CAMP.

### Veteran Detroit Players Take Exception to Pushing the Youngsters to the Front.

Detroit, Mich., May 24.—[Special.]—There are evidences, aside from the frequency with which games have been dropped in the last ten days, that the old dissensions which made Detroit a sixth place team in 1906 and almost lost it a pennant in the latter days of the race of 1908 have broken out afresh.

It is rumored that some of the old hands are sore at the way Jennings is putting recruits to the front. McIntyre is the subject of much talk in this respect, not on his own account but on that of his chum, Ed Killian. Waivers have been asked and received on Killian because in Speer Jennings has picked up a likely looking left hand pitcher. Speer pitched against the Athletics Saturday and certain Tigers apparently made no effort to play ball. McIntyre was conspicuous in this respect. Schaefer and O'Leary seemed to handle the ball carelessly.

Stanage is the cause of more dissension, it is believed. He has supplanted Schmidt as the regular Tiger catcher. Schmidt's friends are said to be sore, taking it for an act of retribution for the Coal Hill boy's holdout. But the real reason is that Stanage has caught better ball than Schmidt ever did.

## GIANTS ERR; CARDINALS WIN

### Costly Misplays Behind Mathewson Lose Game, 1 to 3.

### PRESENTS FOR BRESNAHAN.

### Receives Loving Cup and Punch Bowl from New York Admirers.

New York, May 24.—St. Louis beat New York, 3 to 1, because of costly errors made behind Mathewson and the locals' inability to hit Lush with men on bases. Doyle's misplay on Charles in the seventh gave the visitors two runs, and Konetchy, who tallied in the sixth, reached first on a low throw by Devlin. Manager Bresnahan of St. Louis was presented with a silver loving cup by his New York admirers, and at a banquet given in his honor tonight received a punch bowl. Score:

| St. Louis. | R | H | P | A | E | New York. | R | H | P | A | E |
|---|---|---|---|---|---|---|---|---|---|---|---|
| Byrne, 3b | 0 | 2 | 4 | 4 | 1 | Tenney, 1b | 0 | 1 | 11 | 0 | 0 |
| Shaw, cf | 0 | 0 | 2 | 2 | 0 | Doyle, 2b | 1 | 0 | 1 | 2 | 1 |
| Bresnah'n, c | 0 | 0 | 2 | 0 | 0 | McCor'k, lf | 0 | 1 | 1 | 0 | 1 |
| Konetchy, 1b | 1 | 0 | 13 | 0 | 0 | Murray, rf | 0 | 0 | 1 | 0 | 0 |
| Evans, rf | 0 | 1 | 2 | 1 | 0 | O'Hara, cf | 0 | 0 | 2 | 1 | 0 |
| Ellis, lf | 0 | 0 | 0 | 0 | 0 | Devlin, 3b | 0 | 2 | 1 | 2 | 1 |
| Charles, 2b | 0 | 2 | 1 | 3 | 1 | Bridwell, ss | 0 | 1 | 1 | 3 | 0 |
| Hulswitt, ss | 1 | 0 | 0 | 2 | 0 | Myers, c | 0 | 0 | 8 | 4 | 0 |
| Lush, p | 1 | 1 | 0 | 2 | 0 | Mathew'n, p | 0 | 1 | 0 | 5 | 0 |
| Totals | 3 | 6 | 27 | 12 | 3 | Totals | 1 | 7 | 27 | 17 | 3 |

| | |
|---|---|
| St. Louis | 0 0 0 0 0 1 2 0 0—3 |
| New York | 0 0 1 0 0 0 0 0 0—1 |

Two base hit—Byrne. Sacrifice hit—Bridwell. Sacrifice fly—Bridwell. Stolen bases—Konetchy, Evans. Double play—Evans-Konetchy. Struck out—By Mathewson, 6. Bases on balls—Off Mathewson, 4; off Lush, 5. Wild pitches—Mathewson, Lush. Time—1:38. Umpires—Johnstone and Cusack.

**Pittsburg, 6; Boston, 2.**

Boston, Mass., May 24.—Pittsburg took advantage of Ferguson's wildness and defeated Boston today, 6 to 2. Leach was put off the field for disputing a decision. Score:

| Pittsburg. | R | H | P | A | E | Boston. | R | H | P | A | E |
|---|---|---|---|---|---|---|---|---|---|---|---|
| Barbeau, 3b | 2 | 1 | 2 | 1 | 0 | Bates, lf | 0 | 0 | 1 | 0 | 0 |
| Leach, cf | 1 | 1 | 1 | 1 | 0 | Becker, rf | 0 | 0 | 0 | 0 | 0 |
| W. Miller, cf | 0 | 1 | 0 | 1 | 0 | Sweeney, 3b | 0 | 1 | 2 | 2 | 0 |
| Clarke, lf | 1 | 1 | 4 | 2 | 0 | Beau'ont, cf | 0 | 0 | 2 | 1 | 0 |
| Wagner, ss | 0 | 1 | 2 | 3 | 1 | Starr, 2b | 0 | 0 | 3 | 1 | 0 |
| Abstein, 1b | 1 | 1 | 8 | 7 | 1 | Dahlen, ss | 0 | 1 | 0 | 5 | 0 |
| J. Miller, 2b | 0 | 1 | 1 | 1 | 0 | Beck, 1b | 0 | 1 | 9 | 0 | 0 |
| Wilson, rf | 0 | 0 | 4 | 0 | 0 | Smith, c | 0 | 0 | 4 | 3 | 0 |
| Gibson, c | 0 | 0 | 1 | 5 | 0 | Ferguson, p | 0 | 0 | 2 | 2 | 0 |
| Leifield, p | 0 | 0 | 0 | 2 | 0 | White, p | 0 | 1 | 0 | 0 | 0 |
| Willis, p | 0 | 0 | 0 | 0 | 0 | | | | | | |
| Totals | 6 | 9 | 27 | 11 | 1 | Totals | 2 | 0 | 27 | 14 | 0 |

| | |
|---|---|
| Pittsburg | 3 0 1 0 2 0 0 0 0—6 |
| Boston | 1 0 0 1 0 0 0 0 0—2 |

Two base hit—Bates. Three base hit—Abstein. Hits—Off Ferguson, 6 in 4 3-5 innings; off Leifield, 6 in 4 innings. Sacrifice hits—Leifield, Clarke. Stolen bases—Bates, Clarke, Bearbeau. Double plays—Clarke-Gibson; Beaumont-Starr. Base on balls—Off Ferguson, 4; off Leifield, 2; off Willis, 1. Struck out—By Ferguson, 2; by Willis, 2; by White, 1. Time—1:46. Umpires—Rigler and Truby.

**Cincinnati, 5; Philadelphia, 1.**

Philadelphia, Pa., May 24.—Cincinnati defeated Philadelphia today, 5 to 1. Covelskie, who held Cincinnati to three hits in seven innings, was taken out to permit Deninger to bat and his successor, McQuillen, proved ineffective. Score:

| Philadel. | R | H | P | A | E | Cincinnati. | R | H | P | A | E |
|---|---|---|---|---|---|---|---|---|---|---|---|
| Grant, 3b | 0 | 1 | 0 | 1 | 1 | Egan, 2b | 0 | 1 | 2 | 3 | 0 |
| Knabe, 2b | 0 | 2 | 1 | 3 | 1 | Oakes, cf | 0 | 0 | 2 | 0 | 0 |
| Titus, rf | 0 | 0 | 1 | 0 | 0 | Lobert, 3b | 0 | 0 | 1 | 5 | 1 |
| Magee, lf | 0 | 0 | 2 | 1 | 0 | Mitchell, rf | 0 | 0 | 4 | 0 | 0 |
| Shean, 1b | 1 | 1 | 13 | 0 | 0 | Hoblitzel, 1b | 1 | 1 | 9 | 1 | 0 |
| Osborne, cf | 1 | 3 | 2 | 0 | 0 | Downey, ss | 1 | 1 | 4 | 0 | 0 |
| Doolan, ss | 0 | 0 | 3 | 8 | 0 | Beecher, lf | 2 | 0 | 2 | 0 | 0 |
| Doolin, c | 0 | 0 | 5 | 2 | 0 | Roth, c | 1 | 2 | 2 | 1 | 0 |
| Covelskie, p | 0 | 0 | 0 | 1 | 0 | Fromme, p | 0 | 1 | 1 | 6 | 0 |
| McQuillen, p | 0 | 0 | 0 | 0 | 0 | | | | | | |
| Totals | 1 | 7 | 27 | 15 | 2 | Totals | 5 | 6 | 27 | 17 | 1 |

| | |
|---|---|
| Philadelphia | 0 1 0 0 0 0 0 0 0—1 |
| Cincinnati | 0 0 0 0 0 0 1 0 4—5 |

Two base hit—Hoblitzel. Three base hit—Osborne. Hits—Off Covelski 3 in 7 inning. Sacrifice hits—Knabe, Doolin, Grant, Osborne, Downey. Stolen bases—Titus, Oakes, Beecher. Double play—Knabe-Doolan-Shean. Bases on balls—Off Covelskie, 4; off Fromme, 6; off McQuillen, 1. Struck out—By Covelskie 2; by Fromme, 2; by McQuillen, 1. Passed ball—Doolin. Time—2:02. Umpire—Klem.

## DE PAUL TEAM READY FOR TRIP.

### University Players Depart This Morning for Tour of Michigan—Englewood Wins a Game.

Coach Haggerty, with eleven players of the De Paul baseball team, will leave this morning for a trip through Michigan, stopping this afternoon for the first game at Albion. Tomorrow and Thursday the Chicagoans will meet the Michigan state nine at Lansing and on Friday the Mount Pleasant Indian school at Mount Pleasant.

On Saturday De Paul plays Alma college at Alma, returning on Monday to Lansing to meet Michigan State. On Tuesday the team is billed to meet Michigan Normal at Ypsilanti, the tour ending with a game against the University of Michigan at Ann Arbor.

Englewood High school yesterday defeated the De Paul varsity team at De Paul field, 4 to 3. Allen, for the visitors, struck out fourteen men. The varsity tried three pitchers, Mullen getting one strikeout and Wilbolt three. Score:

| | |
|---|---|
| Englewood | 0 2 0 0 0 1 0 0—4 7 3 |
| De Paul | 0 0 0 1 2 0 0 0 0—3 4 1 |

Batteries—Allen and Hansen; Mullen, Wilbolt, Barrey, and Klopp.

## MINOR LEAGUE STANDINGS.

| AMERICAN ASS'N. | W. | L. | Pct. | THREE EYES LEAGUE | W. | L. | Pct. |
|---|---|---|---|---|---|---|---|
| Milwaukee | 23 | 11 | .676 | Springfield | 11 | 7 | .733 |
| Louisville | 21 | 15 | .583 | Rock Isl'd | 12 | 7 | .632 |
| Indianapolis | 19 | 19 | .500 | Davenport | 11 | 8 | .579 |
| Minneapolis | 16 | 17 | .485 | Decatur | 8 | 9 | .471 |
| Kansas City | 15 | 17 | .469 | Peoria | 8 | 9 | .471 |
| Columbus | 17 | 21 | .447 | Cedar Rap... | 6 | 10 | .375 |
| Toledo | 15 | 20 | .429 | Bloom'gt'n | 6 | 10 | .375 |
| St. Paul | 13 | 19 | .406 | Dubuque | 7 | 12 | .368 |
| CENTRAL LEAGUE. | W. | L. | Pct. | WISCONSIN-ILLINOIS. | W. | L. | Pct. |
| Hannibal | 13 | 5 | .722 | Madison | 15 | 3 | .833 |
| Keokuk | 12 | 6 | .667 | Rockford | 12 | 6 | .667 |
| Quincy | 14 | 7 | .667 | Appleton | 9 | 8 | .529 |
| Burlington | 9 | 8 | .529 | Racine | 8 | 9 | .471 |
| Jacksonville | 7 | 10 | .412 | Green Bay | 8 | 9 | .471 |
| Kewanee | 7 | 12 | .368 | Fond du Lac | 7 | 12 | .368 |
| Ottumwa | 7 | 13 | .350 | Freeport | 7 | 12 | .368 |
| Waterloo | 6 | 14 | .300 | Oshkosh | 6 | 13 | .316 |
| CENTRAL LEAGUE. | W. | L. | Pct. | WESTERN LEAGUE. | W. | L. | Pct. |
| Wheeling | 12 | 7 | .667 | Des Moines | 16 | 9 | .640 |
| Fort Wayne | 12 | 9 | .571 | Topeka | 13 | 10 | .565 |
| Grand Rap... | 10 | 8 | .556 | Sioux City | 13 | 10 | .565 |
| Zanesville | 10 | 8 | .556 | Omaha | 13 | 11 | .542 |
| Evansville | 11 | 11 | .500 | Denver | 11 | 12 | .478 |
| Dayton | 8 | 11 | .421 | Wichita | 11 | 12 | .478 |
| South Bend | 9 | 13 | .409 | Pueblo | 9 | 13 | .375 |
| Terre Haute | 8 | 14 | .364 | Lincoln | 7 | 14 | .333 |

**Yesterday's Results.**

AMERICAN ASSOCIATION.

Milwaukee, 4; St. Paul, 2.
Louisville, 4; Indianapolis, 2.
Columbus, 3; Toledo, 2.
Kansas City-Minneapolis, rain.

THREE EYES LEAGUE.

Springfield, 2; Cedar Rapids, 2. [Fourteen innings].
Peoria, 4; Rock Island, 1.
Decatur, 3; Dubuque, 0.
Bloomington, 4; Davenport, 2. [Eleven innings.]

SOUTHERN LEAGUE.

Montgomery, 2; Memphis, 1.
Birmingham, 3; New Orleans, 0.
Mobile, 10; Nashville, 2.
Little Rock-Atlanta, rain.

CENTRAL LEAGUE.

Zanesville, 8; Dayton, 1.
Wheeling, 4; Fort Wayne, 1.
Terre Haute, 3; South Bend, 2.
Evansville-Grand Rapids, rain.

WESTERN LEAGUE.

Des Moines, 2; Denver, 0.
Omaha, 9; Pueblo, 2.
No other games—rain.

CENTRAL ASSOCIATION.

Waterloo, 3; Kewanee, 2 [10 innings].
Jacksonville-Keokuk—rain.

ILLINOIS-MISSOURI LEAGUE.

Monmouth, 9; Canton, 5.
Galesburg, 6; Macomb, 3.
Beardstown, 7; Pekin, 6.

MINNESOTA-WISCONSIN LEAGUE.

Duluth, 1; Wausau, 0.
Lacrosse, 3; Superior, 1.
Eau Claire, 10; Winona, 3.

SOUTHERN MICHIGAN LEAGUE.

Bay City, 3; Kalamazoo, 2.
Lansing, 7; Battle Creek, 4.
Saginaw, 4; Adrian, 2.
Flint, 3; Jackson, 2.

EASTERN LEAGUE.

Rochester, 6; Jersey City, 1.
Providence, 4; Buffalo, 2.
Baltimore, 8; Montreal, 2. [Morning.]
Montreal, 6; Baltimore, 5. [Afternoon.]
Newark, 6; Toronto, 3. [Morning.]
Toronto, 10; Newark, 8. [Afternoon.]

OHIO STATE LEAGUE.

Mansfield, 2; Lima, 0.
Lancaster, 4; Newark, 0.
Portsmouth, 2; Marion, 1.

WISCONSIN-ILLINOIS LEAGUE.

Green Bay, 5; Oshkosh, 4.
Appleton, 5; Fond du Lac, 4.

## SEMI-PRO NINES BOOK GAMES.

### Local Clubs Plan Many Contests for Triple Holiday at League Weekly Meetings.

Semi-pro magnates arranged games for three days at the meeting of the Intercity Baseball association last night. Sunday's games follow:

Spaldings and Marquettes at Logan square.
Elgin at Rogers Park.
Athletics at Seneca park.
Roseland A. C. and Pugua Giants at West End park.
Chicago Rivals at Wanderers' park.
Cherokee Indians at Auburn Park.
River Forest at Auburn Park.
Peerless at Almond park.
Chicago Grays and Gary at Normal Park.
Saturday games follow:
Anson's Colts at Gunther park.
Koster Colts at Rogers Park.
Logan Squares at River Forest.
Chicago Unions at West End park.

The Chicago league held its weekly meeting and announced the following games for Sunday:

West Ends at Anson's park.
Leland Giants at Gunther park.
Logan Squares at Milwaukee.

**Reds Get Pitcher Chappelle.**

New York, May 24.—The Cincinnati baseball club today secured the services of Pitcher W. H. Chappelle from the Boston Nationals for the waiver price of $1,500. The Bostons recently asked for waivers on Chappelle, but Cincinnati declined to waive.

**"Jake" Stahl's Daughter Dead.**

St. Louis, Mo., May 24.—J. Garland Stahl, first baseman of the Boston American league baseball team, left here today for Chicago upon receipt of a telegram telling of the death of his daughter in that city.

**Chesbro Is Reinstated.**

Cincinnati, O., May 24.—The national baseball commission today reinstated John D. Chesbro of the New York Americans and McCain Robinson of the Cincinnati National league club, both having been on the ineligible list for failure to report for duty.

## HOME RUN SMASH WINS FOR CUBS, 4-3

### Artie Hofman's Great Swat Breaks Up Game with Brooklyn in 11th.

### BATTLE IS HARD FOUGHT.

### Jordan Hits Ball Over Fence, Tying Score in Ninth; Duel of Brown and Rucker.

| | W. | L. | Pct. | | W. | L. | Pct. |
|---|---|---|---|---|---|---|---|
| Pittsburg | 19 | 11 | .633 | Brooklyn | 13 | 15 | .464 |
| CHICAGO | 20 | 13 | .606 | St. Louis | 15 | 18 | .455 |
| Philadelphia | 14 | 13 | .519 | New York | 12 | 15 | .444 |
| Cincinnati | 16 | 17 | .485 | Boston | 11 | 18 | .379 |

**Yesterday's Results.**

Chicago, 4; Brooklyn, 3 [eleven innings].
Pittsburg, 6; Boston, 2.
St. Louis, 5; New York, 1.
Cincinnati, 5; Philadelphia, 1.

**Games Today.**

Chicago at Brooklyn. St. Louis at New York
Pittsburg at Boston. Cincinnati at Phila.

BY R. W. LARDNER.

Brooklyn, N. Y., May 24.—[Special.]—A long drive by Artie Hofman, at present chief slugger of the world's champion Cubs, gave them a victory this afternoon over the Brooklyn Dodgers in the eleventh inning of one of the hardest fought games of the year. Score, 4 to 3.

Nor was Artie's the only home run smash of the day. When the champions looked winners all over with the score 3 to 1 in their favor, and two men out in the ninth inning, Tim Jordan, whose specialty it is to pound them high and far away, lifted one of Brown's fast balls over the fence, driving in Whitey Alperman ahead of him and tying up the count. Brooklyn went wild over Jordan's wallop, and returned to its normal state of sad insignificance only after Hofman had broken up the game with his belated smash.

**Heart Disease Battle.**

The battle was a heart disease affair from the eighth round on. In the ninth, with two down, Harry Steinfeldt's three base drive, combined with Alperman's miserable and useless throw to catch him at third, gave the Cubs their third tally, one which looked unnecessary at the time. But that it was most important was proven in Brooklyn's half, when, with two down, Alperman redeemed himself for his bad chuck by tripling over Sheckard's head, and Jordan followed with his lift into the street.

On even terms, Nap Rucker and Mordecai Brown started in to fight until darkness for supremacy. The three fingered one became tightness personified when he realized there was a chance of getting trimmed in another extra inning contest. Three Dodgers he fanned in a row in the tenth, and three more died on the feeblest kind of efforts after Hofman had won back the lead. Sheckard, who did not look any too good against Rucker, met one on the nose in the Cubs' part of this final round, but Catterson bagged it after a hard chase. Frank Schulte, who was another weakling against Nap, ended his life with a fly to right. Then Hofman, who had failed to break into the hit column earlier in the day, banged one at a terrific rate over Hummel's head into left center. Catterson made a desperate try to nip it before it fell, but he was short some inches, and the ball hopped past him to the farthest corner of the yard.

**Artie Tears Around Circuit.**

Artie tore around the sacks like a mad bull and was not more than ten feet from home when Hummel received Burch's despairing throw and relayed it in. By that time Artie was listening to the congratulations of his friends on the bench.

It was a hard game for Rucker to lose, still the Dodgers had no right to win it. Nap was outpitched by the Cub righthander and the champions' support of their standby was perfect, whereas Brooklyn's defensive play was loose to say the least. The way Rucker started it looked as if no team could score off him. He was faster than a bullet and the champs' various and sundry left handed hitters were swinging with their eyes shut, only hopeful of connecting.

Nap's speed was remarkable up to the third inning, when Joe Tinker put a crimp in the crowd's spirit of levity by catching one of the fast man's fastest ones on the nose and sending it to right field for two sacks. In this, the first crisis of the

# Langford Knocks Out Hague in 4th Round at London. Racing. Golf.

## , 4-3.

D BREAKS
NG STREAK.

res First Success
eton Field in
een Years.

TIGERS, 4 TO 1.

in Rare Form, the
gers Failing to
t a Hit.

May 24.—[Special.]—For
irteen years Harvard beat
ball in this town today.
collegians outclassed the
greater ratio than the final
ate. Hicks, who did the
rd, was in rare form. Not a
was made off his delivery,
Tiger batsmen helpless.
Dillon, who usually do some
stick, were good only for pop
gether played snappy ball.
rapidly driving Cunningham
e fourth inning after securing

| | A | E | Princeton. | R | H | P | A | E |
|---|---|---|---|---|---|---|---|---|
| | 2 | 2 | Dillon, 2b... | 1 | 0 | 3 | 2 | 0 |
| | 0 | 0 | Bailin, lf.... | 0 | 0 | 0 | 0 | 0 |
| | 0 | 0 | Dawson, c.. | 0 | 0 | 6 | 2 | 0 |
| | 0 | 0 | Sides, 3b.... | 0 | 0 | 1 | 2 | 0 |
| | 3 | 0 | Warwick, 1b | 0 | 0 | 10 | 1 | 1 |
| | 0 | 0 | Cun'm, rf.. | 0 | 0 | 2 | 0 | 0 |
| | 0 | 0 | Reed, ss.... | 0 | 0 | 0 | 5 | 1 |
| | 2 | 0 | Pitman, cf.. | 0 | 0 | 3 | 0 | 0 |
| | 3 | 1 | Myers, rf.... | 0 | 0 | 2 | 0 | 0 |
| | | | White, p.... | 0 | 0 | 0 | 0 | 0 |
| | 10 | 3 | Totals.. | 1 | 0 | 27 | 12 | 2 |

....0 0 2 1 0 1 0 0 0—4
....0 0 0 0 0 0 0 0 1 0—1
rouson. Hicks. Stolen bases—
ses on balls—Off Hicks, 5; off
—By Hicks, 5; by Cunning-
Passed ball—Dawson. Um-
ble.

### Adrian College, 1.

day 24.—[Special.]—Olivet de-
e here today, 7 to 1. Sanford,
er, allowed only three hits.
.....0 0 1 0 0 0 0 0 0—1
.....3 0 0 0 2 2 0 0 0—7
Sanford and Martin; Adrian.
Asquith.

### aseball Results.

ler, 3.
r Iowa, 1.

## OLS IN SEMI-FINAL.

d for Baseball Champion-
nes—Mixup on the
outh Side.

ty high school board of con-
ting yesterday for the pur-
ates for the semi-final base-

ne, the winner in the north-
play Austin, which finished
estern section, at West End

he date set for Englewood,
outhern section, to play Lane,
in the northern section, at either
park. Because of complications
ection it was decided that Hyde
ay on Wednesday and the winner
Wendell Phillips for second place
ard off the honors in the
will meet the team which finishes
hern section May 31 or June 4.
nes are played the board of con-
ker meeting for the purpose of
for the final games. It is the
in charge of high school athletics
g between the three teams which
al contests. The team drawing a
winner of the other two teams
the championship

### an Off for the East.

ich., May 24.—[Special.]—Michi-
am, consisting of thirteen players,
, and Student-Manager Eldridge,
the annual eastern trip. The club
Cornell, Brown, and Syracuse on
e being booked for two games.
e is with Wooster at Wooster, O.,


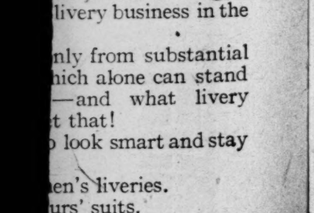

can be no cloud of
ut the correctness or
of our liveries.
e or motor.
y Rogers, Peet & Co.,
ably do the largest
livery business in the

nly from substantial
hich alone can stand
—and what livery
t that!
o look smart and stay

en's liveries.
urs' suits.
eries.

M. ATWOOD,
rs, Peet & Co. Clothing,
ats and Furnishings.
Clark and Madison.

her Cars
Ordinary

iduality, the distinction of
Car make other machines
ordinary. Compare it for
any car at $5,000 or more.
, graceful, with a foreign
tline, workmanship, trans-
xle and motor. But its
eeper than looks. It is a
the best American mater-
ty and skill.

e Moon
Striking Car

uine honeycomb radiators,
body, cambred type rear
head cam shaft—and the
4-cylinder marvel.
Baby Tonneau. It is not
riding, but powerful—mas-
speed. The Moon is like
ar at a medium price.
will bring a Moon demon-
r to your door to take you
ver you say.

entaur Motor Co.
1725 Michigan Ave.


## LANGFORD STOPS ENGLISH FIGHTER

### Boston Negro Knocks Out Ian Hague in Fourth Round at London Club.

### AMERICANS SEE BATTLE.

### Island Champion, with Advantage in Weight and Reach, Outclassed in Skill.

[BY CABLE TO THE CHICAGO TRIBUNE.]

LONDON, May 24.—Sam Langford, the Boston negro, knocked out Ian Hague, champion of England, in the fourth round of a scheduled twenty round fight before the National Sporting club tonight. The battle was for a purse of $9,000 and the English heavyweight title.

There never was such a crowd here as assembled to see this fight. A large proportion of the spectators were Americans. Harry Payne Whitney and the members of the American polo team were early on the scene. Interest was intensified by the bout's bearing on future events in the United States.

There was plenty of money on Langford, Americans backing him liberally at 3 to 1. But supporters of the Yorkshire man were confident of his ability to gain the decision, banking on the English fighter's long reach and greater weight. Before the fight Langford tipped the scales at 158 pounds and Hague at 196 pounds. Hague was four inches taller.

Before the go started Langford objected to the bandages which Hague was wearing, but after a discussion with Referee Corey the American scrapper waived his objection and the fight began.

**Hague Tries Body Blows.**

Hague evidently had been instructed to play for the American's body, but although he attempted some tremendous blows, they either were wasted or blocked off by the negro, whose skill amounted to more than the Englishman's strength. Hague proved slow throughout the fight. His best work was in the second round, but he did not appear to know how to take advantage of his superior reach and all the time Langford kept jabbing with his left.

Hague tired perceptibly in the third round and lost a great chance when Langford, in swinging with his left, failed to land and left himself unguarded. Langford sent his left home to the Englishman's face frequently, and the negro's right eye was closed by a hard right from Hague.

**Langford Under a "Pull"?**

In the fourth and final round the negro's superior skill and activity was shown in a marked manner. He seemed to be all over the Englishman, who simply took his pounding gamely. The end soon came. Langford sent in three quick jabs with his left, then crossed a terrific right to the point of the chin. Hague went down and was counted out.

Referee Corey, in announcing the verdict, declared Langford champion of the world.

The negro was smiling throughout the go except for a moment in the second round, when Hague sent him to his knees with a right, and gave the spectators the impression that he could have ended the fight earlier if he had so desired. It seemed as if he merely played with his bulky slow opponent for the first three rounds.

The bout between Jimmy Walsh, American, and "Digger" Stanley of London for the bantamweight championship of England was declared a draw. The fight went the full fifteen rounds. The purse was $1,750.

## NELSON IS 2 TO 1 FAVORITE.

### Champion Is Topheavy Choice for Fight with Dick Hyland—Britt on Way to the Coast.

San Francisco, Cal., May 24.—[Special.]—Corbett's poolrooms today announce Battling Nelson a 2 to 1 favorite over Dick Hyland. These figures fairly reflect the opinion of the fight experts who have watched the two training and know what they have done in the ring. Hyland fights best close in and against a man who dislikes rough work he makes a good showing, but the experts figure Nelson is stronger and will give more than he receives in close milling.

In his last fight with Gans, Nelson developed a half-arm blow to the body which defeated Gans as well as powerful uppercuts placed with great precision. If Nelson cuts loose at the start the fans believe he will win in ten rounds.

Promoter Cofforth today received a dispatch from Willis Britt, Ketchel's manager, in New York saying he was leaving immediately for San Francisco to arrange the details of the fight between Ketchel and Papke on July 5. As Papke already has agreed to all the details, Coffroth is confident he soon will have the articles signed. This bout will draw the biggest crowd of any fight that could be arranged here.

## MEMSIC KNOCKS OUT LITTLE.

### Chicago Boy Plants Hook to His Opponent's Jaw Two Minutes After the Gong Sounds.

Memphis, Tenn., May 24.—[Special.]—Hardly before the spectators were settled in their seats, Mike Memsic of Chicago planted a stinging right on Walter Little's jaw in the first round of their scheduled eight round bout tonight at the Phoenix Athletic club. Little tumbled in a heap, but rose at the count of eight to receive a similar jolt that put him to sleep. Including the time taken to count Little out there was less than two minutes of fighting.

Ed Wall, former southern welterweight champion, returned to the ring after several years' absence and was knocked out by Kid Hughes in the second round.

**Decker Puts Up Fast Fight.**

Philadelphia, Pa., May 24.—[Special.]—George Decker gave Terry Fitzgerald a stiff six round argument at the West End A. C. tonight. Decker was more aggressive and was entitled to the verdict.

**Decker and Schumacher Draw.**

Baltimore, Md., May 24.—[Special.]—Before the Eureka Athletic club tonight "Dummy" Decker of Baltimore and Al Schumacher fought fifteen rounds to a draw. Decker had an advantage, but it was so slight that the decision was well received.

**Gardner to Fight Quill.**

Boston, Mass., May 24.—[Special.]—Jimmy Gardner and Tommy Quill were matched tonight to fight for the welterweight championship of the world here on June 8.

**"Packey" on Fight Ground.**

Kansas City, Mo., May 24.—[Special.]—"Packey" McFarland arrived today for his ten round bout with Harry Trendall.

## JEFFRIES TO FIGHT AT HOME.

### McIntosh Wants Big Fellow to Scrap Abroad, but Nothing Doing, Says Boilermaker.

Sam Berger, manager of James J. Jeffries, yesterday received a letter from Hugh McIntosh, the Australian fight promoter, who is in England, asking him to refrain from closing a match with Jack Johnson for the world's heavyweight title without first giving him an opportunity to bid for the fight.

Jeffries and Berger both expressed the opinion that McIntosh wanted them to fight in Australia or England. When Jeff signs articles to fight the negro he figures he can make just as much money battling in America as he can in a foreign clime, and asserts the battle must take place in this country.

Jeffries continues his strenuous training at the White Sox ball park every morning. Tomorrow morning he will organize a team composed of Comiskey's utility men and play against a nine organized by James J. Corbett. Jeffries will play first base and Corbett will twirl and play the outfield.

When told of the easy way in which Sam Langford disposed of Ian Hague, the English champion, in their fight yesterday, Jeff showed little surprise and said, "Langford is a good, tough fighter and I am not surprised to hear of his easy win over Hague. The Englishman never was a good fighter and Langford is one of the best fighters in America. I would like to see him fight Johnson, but do not think they will get together."

Jeffries, Berger, and the rest of the sketch will leave the city Sunday afternoon to open a week's engagement at Dayonne, N. J. They are undecided whether they will go abroad before returning to California.

## Utility Player Who Saved Day for Sox.

MIKE WELDAY.

## MARKSMEN ARE IN FINE FORM

### Professionals and Amateurs at Traps of Gun Club.

### TOURNAMENT OPENS TODAY.

### Handicap for the Board of Trade Diamond Badge on the Card.

Professional and amateur marksmen from all sections of the country were in practice at the Chicago Gun club's traps yesterday in preparation for the Illinois state sportsmen's tournament, which begins today at 9:45 a. m.

That the competition will be keen was evidenced by the remarkable shooting done yesterday. Thirty-two crack shots spent the entire afternoon breaking the clay birds, and about half of them averaged better than 90 per cent.

Gilbert and Hughes displayed the best form, breaking 118 clay birds out of 120. Hughes had a phenomenal run of ninety-nine, which stamps him as one of the most formidable contestants for the professional championship of the state. Maxwell also did good work and finished with a score of 117.

J. Graham was the best of the amateurs, finishing with a score of 116. Jesse Young, considered one of the best amateur shots in the country, had a score of 112. Barto, another crack amateur, killed 110.

Today the handicap for the Board of Trade Diamond badge, one of the feature events of the tournament, will be decided. The Merchandise shoot is also up for decision today besides several sweepstakes contests.

Score of yesterday's practice shooting at 120 clay birds sixteen yards away follows:

| | | | |
|---|---|---|---|
| Gilbert | 118 | Galbraith | 111 |
| Hughes | 118 | Fills | 111 |
| Maxwell | 117 | R. W. Clancy | 111 |
| J. Graham | 116 | Stannard | 111 |
| Crosby | 115 | Rinyon | 111 |
| German | 114 | Shaw | 110 |
| E. Graham | 113 | Barto | 110 |
| Garrett | 113 | Carkeek | 109 |
| Young | 112 | Freeman | 108 |
| Curley | 107 | | |
| Roll | 100 | | |
| Riley | 104 | | |
| Deckendorf | 104 | | |
| Cadwalder | 103 | | |
| Cutler | 102 | | |
| Attleberry | 98 | | |
| Loring | 91 | | |
| Humel | 88 | | |
| Wolfe | 83 | | |

## GOTCH TO RETIRE FOR A TIME.

### After Defeating Olsen the Champ Announces That Hackenschmidt Match Is Canceled.

Omaha, Neb., May 24.—Frank Gotch, world champion wrestler, tonight defeated Charles Olsen of St. Louis at the Auditorium in straight falls, the first in 21:40 and the second in 15 minutes.

Gotch has canceled his match with Hackenschmidt in Melbourne, Australia, for next January and will quit the wrestling game after June 11, at least temporarily.

The champion tonight gave out an interview in which he stated that he would undergo an operation on the nose about the middle of June for an injury received many years ago while playing ball.

Gotch has arranged for matches in Sioux City, Des Moines, and Minneapolis, and after filling these dates he will go directly to Minneapolis for treatment. Two operations will be necessary, one on each side of the nose.

**Good Tryout for "German Oak."**

Ernest Siegfried, the big German, will get the first real local tryout tonight in a match with Charley Olson, the Indianapolis crack, at the Empire theater. The club will stage three bouts. In the opening event Leo Pardello will meet Jim Galvin. In the semi-windup Dr. B. F. Roller will tackle Charley Cutler.

## KETCHEL TO FIGHT O'BRIEN.

### Match Clinched for Philadelphia Club for June 9—Weight to Be 160 Pounds at Noon.

Philadelphia, Pa., May 24.—[Special.]—Jack O'Brien and Stanley Ketchel will meet in this city at the National A. C. on Wednesday, June 9. The match had been hanging fire for some time, but today Harry Edwards, business manager of the National A. C., clinched it.

Edwards had all the papers drawn and ready for signing when Willus Britt Ketchel's manager, passed through the city tonight. He was met by Edwards at the station and the signature was obtained.

The articles call for a six round bout, both men to weigh in at 160 pounds at noon the day of the bout. Both O'Brien and Ketchel have posted a $1,000 forfeit for weight and appearance.

**"Knockout" Brown After Coulon.**

"Knockout" Brown of New York City contends that he is rightly entitled to a match with Johnny Coulon, the present claimant and recognized holder of the world's bantamweight title. Brown knocked out "Young O'Leary," who fought Coulon to a standstill when the latter was in New York after five rounds of furious fighting. The New Yorker is only in his seventeenth year, but his victims include some of the country's best 115 pounders.

**At the Billiard Halls.**

At the Sennett—John Daly defeated C. Tennes in the first block of their continuous pool match, 100 to 47.

At Hicks'—Willie Hoppe, playing his brother Frank, won by a score of 500 to 41, with a high run of 177 and an average of 50.

At Hemmer's—Fuller [42] defeated Riley [50], 42 to 44 in the opening game of the three cushion tournament. Tonight, Lauben [50] and Smith [49].

## BIG CROWD AT BELMONT PARK

### No Stakes Down for Decision, Card Is Only Fair.

### FASHION PLATE IS VICTOR.

### With E. Dugan Up, Game Horse Wins Handicap by Short Margin.

Belmont Park, New York, May 24.—The summerlike weather drew 3,000 persons to Belmont Park today. Although no stakes were down for decision, some good racing was seen. The finish in the fourth race, a handicap, one mile, was close and exciting, E. Dugan landing his mount, Fashion Plate, a winner by a short margin. Summaries:

First race, maiden 2 year olds, ½ mile—Dalmatian, 110 [G. Burns] 10 to 1, won; Glipper, 110 [E. Dugan], 7 to 1, second; Huda's Sister, 100 [McDaniel], 10 to 1, third. Time, :49. Colinet, Dr. Wick, Senator Brackett, Sandrian, Projectile, and Semicolon ran.

Second race, 3 year olds and upward, ½ mile—McCarter, 104 [Creevy], 7 to 10, won; Fleming, 106 [Fain], 9 to 2, second; The Wrestler, 106 [Lang], 4 to 1, third. Time, 1:26 3-5. Lad of Kingdon and Ruble ran.

Third race, 2 year olds, 9-16 mile—Newmarket, 125 [McIntyre], 7 to 5, won; Rocky O'Brien, 122 [Scoville], 3 to 1, second; Brush Broom, 122 [Creevy], 15 to 1, third. Time, :54 3-5. Christina ran.

Fourth race, handicap, 3 year olds and upward, 1 mile—Fashionplate, 102 [E. Dugan], 11 to 10, won; Arasee, 109 [Glass], 11 to 5, second; Montgomery, 114 [G. Burns], 8 to 1, third. Time, 1:39 3-5. Don Creole ran.

Fifth race, 3 year olds and upward, 1 1-16 mile—Norbitt, 108 [Buttell], 7 to 2, won; St. Joseph, 108 [Bergen], 20 to 1, second; Dandy, 90 [Ural], 13 to 5, third. Time, 1:45 3-5. Dolly Spanker ran.

Sixth race, maidens, 3 year olds and upwards, 13-16 mile—Harmeriess, 105 [Creevy], 11 to 20, won; Nedlim, 110 [Buttwell], 6 to 1, second; Dandy Dixon, 110, 15 to 1, third. Time, 1:21 4-5. Melodeon, Gene F., Markham, Judge Ermentrout, Gatlen Lass, and Tiana ran.

## "THEY'RE OFF!" IS LATONIA CRY

### Three and Probably Four Horses Likely to Face Starter for the Classic Derby Today.

Cincinnati, O., May 24.—Three and probably four horses will face Starter Holtman tomorrow in the twenty-seventh running of the classic Latonia Derby at the opening of the spring meeting of the Latonia Jockey club.

Olambala, owned by J. Greener, will undoubtedly rule as favorite and appears to be the class of the race. The other two sure starters are Warfield and Plate Glass, coupled as the Young entry, while Pat Dunne's The Peer is a probable starter.

Indications point to a fast track and a record breaking crowd. Bookmakers will operate and the management expects over twenty in line for Derby day. Entries for tomorrow:

First race, 11-16 mile, 3 year olds and up, the Latonia Inaugural—Al Muller, 97; Sea Swell, 102; Madman, 105; Colloquy, 108; King's Daughter, 103.

Second race, ¾ mile, selling, 3 year olds and upward—May Lutz, 91; Right Easy, 95; Great Help, 96; Hasty, 98; Alice George, 99; Enfield, 101; Joe McCarthy, 105; Tom McGrath, Miramer, 106; Harting, 107; Brookleaf, 108; Palamon, 110; Hyperion II., 111; Jacobite, 113.

Third race, 9-16 mile, purse, 2 year olds—Kichli Tanaka, 98; Pirate Ray, 101; Gilpian, 101; Starport, Hallack, 103; Bob Co, Prince Imperial, 106; Ethelburg, 108.

Fourth race, 1¼ miles, 3 year olds, the Latonia Derby, $2,500 added—Plate Glass, 110; Warfield, 114; Olambala, 114; The Peer, 111.

Fifth race, 1 1-16 miles, selling, 4 year olds and upward—Keep Moving, 98; Rustle, 102; Bonebrake, 102; Huerfano, 103; Orlandot, 104; Rafa Avis, 105; Ketchemike, 108; Donna, 109; Alma Boy, 111; Cymbal, 112.

Sixth race, ¾ mile, selling, 3 year olds—Camel, Anne McGee, 103; Irrigator, Gerrymander, Admonitor, Meadowgrass, 105; Star Thistle, Miss Crittenden, Mique O'Brien, Alice, 107; Schleswig, Cassowar, 108; Aspirin, 109.

Half a Century of deserved popularity! There could be no more convincing evidence of the unquestioned excellence of

COOK'S
IMPERIAL EXTRA DRY
CHAMPAGNE

And still it grows in popular favor

Served Everywhere


## THIBEAU JOINS RANKS OF "PROS."

### Indian Runner Sends In Entry for Big Marathon Race at Sox Park.

### QUITS AMATEUR CLASS.

### Svanberg to Compete Against Two Men at Logan Square Park Tonight.

Alexander Thibeau, one of the best long distance runners in the west, turned professional yesterday in order to compete in the Marathon race at the Sox park on Saturday. Thibeau, who has carried the colors of the First regiment, I. N. G., to victory in many athletic contests, surprised the promoters of the Marathon by offering his entry yesterday.

While glad to land the stocky Indian, Promoter Callahan called his attention to the fact that it would cost him his amateur rating. Thibeau said he had made his decision to compete and intimated he was feeling none too well disposed toward the A. A. U., which body he claimed prevented him from making the London trip last year.

Thibeau claims he had shown far better work in training than Hayes and should have been given the preference over the Irish-American runner. According to his statement the A. A. U. officials allowed him to go ahead with his arrangements until within a few days of the trip, when they notified him they had enough men on the squad. The Indian has run in seventeen Marathons in the west, never finishing lower than fourth. His best time for the twenty-six miles 385 yards is 2:44:22, only a trifle slower than the record.

John Svanberg, the Swedish champion, will run a twelve mile race tonight at Logan Square park against two local runners. "Kid Clipper" and Walter Voss, the two men running six miles each. The race, which will be started at 8 o'clock, will be run by artificial light, an acetylene gas plant having been installed.

**Longboat Beats Coley.**

Toronto, Ont., May 24.—Tom Longboat had no trouble in disposing of Tom Coley in a twenty mile race at Hanalan's Point tonight. Longboat's time for the twenty miles was 1:55:16.

## TORONTO STAKE TO HANBRIDGE.

### Immense Crowd Sees Holiday Racing at Canadian Track—Fine Weather for the Sport.

Toronto, Ont., May 24.—Beautiful weather and the holiday combined to bring 20,000 people to the second day's racing of the Ontario Jockey club this afternoon. The Queen's Hotel purse, the feature, was won by Hanbridge; Summaries:

First race, ¾ mile—Rose Queen, 95 [Clark], 3 to 2, won; Bellwether, 110 [Mentry], 4 to 1, second; Tasley, 95 [Hinchcliffe], 2 to 1, third. Time, 1:13. Cunning, Hands Around, Lyndhurst, Chief Hayes, and Julius Jurgens ran.

Second race, ¾ mile—Turf Star, 110 [Mentry], 7 to 2 won; Megantic, 113 [Goldstein], 7 to 1, second; Flying Squirrel, 123 [Harty], 6 to 5, third. Time, 1:01 4-5. Busy, Herpes, Galveson, Fauntleroy, Dalhousie, Chilton Queen, Beau Chilton, and Polis ran.

Third race, 1 mile and 40 yards—Hanbridge, 113 [Herbert] 3 to 1, won; Ontario, 105 [Goldstein], 6 to 1, second; Reidmoore, 110 [Trueman], 5 to 2, third. Time, 1:45 3-5. Throckmorton, Lally, Light Wool, Rossfenton, and Green Seal ran.

Fourth race, 1¼ miles—Guy Fisher, 112 [Mentry], even, won; Arondack, 117 [Hinchliffe], 12 to 1, second; Detective, 107 [Clark] 10 to 1, third. Time, 1:56 4-5. Direct, Woolwinder, Ceremonious, Toll Box, Pokomoke, Great Heavens, Amrl, Maximum, and Miss Greenan ran.

Fifth race, steeplechase—Pagan Boy, 154 [W. G. Wilson], 5 to 2, won; Byzantine, 147 [N. Ray], 10 to 1, second; Canvas, 146 [Pending], 6 to 1, third. Time, 4:19 3-5. Denier, Reginald, Manzana, Marksman, Jim McGill, and Al Powell ran.

Sixth race, ¾ mile—Duke of Milan, 144 [Rosa], 8 to 1, won; Cruche d'Or, 122 [Musgrave], 6 to 1, second; Darsington, 127 [Mentry], 5 to 2, third. Time, 1:15 1-5. Ned, Midshipman Easy, Cannie Maid, Maxim Gun, Youthful, and Athel ran.

Seventh race, ¾ mile—Joe Gaitens, 105 [Devereich], 2 to 1, won; Sal Volatile, 124 [Goldstein], 3 to 1, second; Plaudmore, 114 [Gilbert], 10 to 1, third. Time, 1:14 4-5. Occidental, Many Colors, Sensible, Southern Bride, Sally Preston, Gemmell, and Edgely ran.

## IN THE WAKE OF THE NEWS.

BY HEK.

THE ROUGH TOSS PHILOSOPHER.

It all depends on how it breaks. If discretion were the better part of valor we wouldn't have to blow ourselves to erect monuments to heroes.

Every game that's close is a hard one to lose for either side.

In business they call it going through bankruptcy; in sport they call it doing the baby act. The man who "assigns" can always come back, but the man who "welches" is gone forever.

There is no protection for the cheater in the gypsy laws of gaming.

"You can't win where you can't lose. If you can't don't play." If this were made a part of the ritual of regular business there would be fewer defalcations.

The person who kicks the hardest for the "personal liberty" of his fellow man generally drinks bottled water at 15 cents per squirt at the expense of somebody else and is nestling in the bosom of his family while the harm is being done.

It is the producer who knows what is best for the consumer, according to usage. The consumer has to take what is set before him.

Jack Johnson has arisen to the prominence of an automobile accident just like white folks, and to complete the similarity it was Mr. Johnson's own machine. According to the further particulars, everything went lovely until the party was passing a chicken ranch, and then the machine skidded.

A change is noted in the pugilistic lineup this week. James J. Corbett is now pitching at the American Music hall. James J. Jeffries goes to the outfield.

An official survey makes White Sox park eight laps to the mile. This settles a moot. It previously and variously was regarded as four runs to the bit or eight hits to the run.

The "National Sporting club of America" has been incorporated at Springfield as a creature of the fancy of "Doc" Krone, of whom possibly you have heard tell. Its purposes are the improvement of the breed of long distance runners, wrestlers, shotputters, basketball players, and, last but not least, boxers. It is backed, we are told, by influential statesmen and $100,000, and has about as much chance of getting away with it as the calf has to get a decision over the butcher.

Nothing remains to establish the comprehensiveness of next Saturday's Marathon. Every race, nationality, and creed is represented. This ought to make the strife desperate.

Technically, the Elizabeth Stars are now champions of the world.

Of course it doesn't make much difference to the press agent whether the star comedienne upon whom the curtain waits drifted far out to sea in a taxicab or far inland in a sailboat, as long as she lands safely on the front page.

The news must have gone abroad. We notice about the Annex and other places where the conversation used to be thick a number of persons who never evinced any particular fondness for our climate unless there was something doing or a prospect of the same.

Mr. Ed Lahiff is quite entertaining when it comes to supplying the missing links in pedigrees. He mentions a few who were smugly ensconced in the thought that they had lived it down. Marguerita, who is now at Wellesley, and Dionysius, who is now at Yale, are likely to reseat it.

Mr. Corrigan may be down and out, but you haven't lost him. He will be here, never fear, if anybody tries to start anything.

But let 'em alone. They are all good fellows, although a bit visionary.

There is no harm in anything unless they can see profit in it.

Leo Mayer is getting to be quite a baseball fan. This is not intended for a society item either.

It is quite safe to bring off a quiet little chicken fight right in the heart of the village, because that is not one of the listed scandals just now.

## NEW YORK EXPERT OUTROLLS DAVE WOODBURY IN MATCH.

### Chicagoan Gathers Total of 2,039 Pins to 2,106 for Opponent—Big Tourney Opens with Team Contest.

New York, May 24.—The third annual tournament of the National Bowlers' association began tonight in Madison Square garden. It was opened by twenty-four prominent New York experts.

The program started with five men team championships and several special match events. The match between Dave Shimen, former New York champion, and Dave Woodbury of Chicago for $1,000 a side was won by the New York man, 2,106 to 2,039. Score:

Shimen—200, 215, 209, 191, 212, 158, 191, 174, 201, 169, 186. Total, 2,106. Average, 191.5.

Woodbury—180, 165, 176, 189, 169, 190, 213, 219, 151, 201, 185. Total, 2,039. Average, 185.4.

In the team contest the five best scores were: Ravenswood, Long Island No. 1, 2,791; Atlantic, New York, 2,741; Passaic, 2,643; Ravenswood, Long Island, No. 2, 2,543; Amity, Brooklyn, 2,476.

The total entries for the tournament number 4,384; the individual entries, 1,419.

## LOW TRICK PLAYED ACOOSETHE.

### Tacks Sprinkled on Marathon Course Lose Race for Indian Against Appleby.

Winnipeg, Manitoba, May 24.—A trick was played on Acoosethe, the Manitoba Indian, tonight in his fifteen mile race with Appleby. Some one sprinkled tacks on the course, and as the Indian ran in moccasins, he gathered them in. He was leading by a lap in the fourth mile when he stopped to pick out the tacks, losing three laps. Appleby, running in rubber shoes, was safe. The Indian gave up in the ninth mile with bleeding feet.

**Oxford Crew Cannot Meet Harvard.**

Boston, Mass., May 24.—[Special.]—The management of the Harvard crew has received word that it will be impossible to arrange a race with the Oxford varsity crew this year.

## FIRST REGIMENT PREPARES TO GUARD AUTO RACE COURSE.

### Col. Sanborn Begins Work of Assigning Soldiers and Promises Ample Protection to Spectators.

Col. J. B. Sanborn, commanding the First infantry, Illinois National guard, the regiment selected to guard the Crown Point-Lowell course, on which the races for the Cobe cup and Indiana trophy will be run June 18 and 19, has begun the work of assignments. That the protection afforded spectators will be as absolute as that furnished by the regular soldiers of the French government for the Grand Prix is the prediction of the colonel.

Col. Sanborn has divided the course into forty-one military stations. These have been blue printed so that every commanding officer will have a full working knowledge of the military points for details. These forty-one stations have been grouped into three zones.

Zone No. 1 will include stations 1 to 9 and No. 41. An entire battalion will be detailed to patrol duty here, the zone including the grand stand and the congested streets of the town of Crown Point.

Zone No. 2 also will be in charge of a major with 300 men. It includes the district about and in Lowell and takes in military stations numbered from 22 to 36.

Zone No. 3 includes military stations No. 2 to No. 10—the Cedar lake district—and will require a detail of about 300 men in command of a major.

"The First regiment will move upon the Indiana field the night of June 17," said Col. Sanborn. "A detail to look after baggage will arrive there before the troops. Shelter tents will be carried by each soldier, the cooking ranges etc., being sent in advance. It will be a good practical test of field equipments. The force will number about 800 men and I expect a full complement of officers. The Chicago Automobile club needs only to proceed with its arrangements and the soldiery will see that no one is injured by the flying automobiles."

**Bookmaker McCarty, Chicago, Dead.**

Toronto, Ont., May 24.—[Special.]—John McCarty of Chicago, a bookmaker, who had been attending the races at Woodbine, was stricken with apoplexy yesterday while in his room at Hotel Trader. He died early this morning.

## TRAVERS MAKES A SPEEDY EXIT.

### American Golfer Is Beaten in First Round of British Championship.

### LOSES TO W. HENDERSON.

### Yankee Title Holder Fails to Play Up to His Usual Steady Form.

EDINBURGH, May 24.—Jerome D. Travers, the American amateur golf champion of Montclair, N. J., was eliminated from the British amateur championship contest which opened on the Muirfield course today. He lost his first match to W. A. Henderson of the Royal and Ancient Golf club, 2 and 1. Weather conditions were excellent and a large crowd followed the contest.

Travers failed to play up to the form expected of him. He appeared nervous on starting and lost the first two holes by bad tee shots. The American then pulled himself together and succeeded in getting square at the fifth hole. His weakness from the tee, however, reasserted itself, and he drove in the bunkers at the eighth and ninth holes and could only halve the holes which might have won for America.

The players turned all even, but Travers lost the tenth hole, fooled a drive badly at the twelfth hole, and again became two down. He missed by a yard a putt to win the thirteenth hole, and this finally turned the game against him. Henderson only wanted the halves, which he obtained. The match went to the seventeenth hole, where the British player won.

E. A. Lassen, the title holder, defeated C. A. Palmer, 2 and 1.

**Few Entries for Women's Golf.**

New York, May 24.—Only sixteen entries have been received for the women's metropolitan golf championship, which begins tomorrow on the links of the Nassau Country club at Glen Cove, L. I. This is the slimmest entry in the history of the contest.

**NOTES OF THE GOLFERS.**

Secretary S. T. Fulton announced yesterday that the golf season at Midlothian Country club would open formally on May 31 with play for the Ettinger cup, a four ball foursome at thirty-six holes medal play, handicap. A driving contest for men and women also is carded. A mixed foursome will be played on Saturday afternoon and a handicap at eighteen holes.

Professional Gardner announced yesterday he hoped to have the new holes at Exmoor ready for play by July 4.

## MANAGER CARR IS ARRESTED.

### Leader of Hoosiers Is Made Medium of Test Case by Opponents of Sunday Ball in Indiana.

Indianapolis, Ind., May 24.—An affidavit was filed in the Criminal court today by Frank F. Accrea, an insurance man, against Charles C. Carr, manager of the Indianapolis baseball club, charging that he was engaged in his usual vocation, that of a professional baseball player, yesterday; that his work was not for charity nor necessary, and that it was against the peace and dignity of the state of Indiana.

A committee of churchmen is supposed to be back of the proceedings. A capias was issued to the sheriff. This action is the beginning of a test of the constitutionality of the recent legislature's act permitting Sunday baseball in Indiana. The bill was brought bitterly.

Carr, hearing that a deputy sheriff was in search of him, went to the sheriff's office this afternoon, accompanied by his attorney, was placed formally under arrest, and gave $200 cash bond.

YOU may not want any more clothes than you have now; we don't expect everybody who reads this to come here to buy one of these $20 or $25 suits. But if you can wisely add another suit to your stock, you can most wisely do it now.

Great quality — You don't see anywhere else such suits as these at $20 and $25. Hart Schaffner & Marx made them specially for us; carried out our ideas in the quality they are famous for; put some extra value touches into them. They're the best clothes we've ever seen at $20 and $25.

At higher prices — If you're inclined to pay more money than those prices, we'd like to have you see what $35, $40, $45, $50 means in clothes here. We've a great stock of such clothes, the greatest in the country; the best clothes made.

At lower prices — It's better to buy a $15 suit, if that's your limit, in a store that specializes high quality, than in one where under-prices are the chief consideration. These $15 suits will show you how much better values you can get here.

YOUNG men who are looking for the latest new ideas in smart clothes—college and high school styles, extreme models and patterns, ought to see our special showing; third floor wonderful assortment of styles and fabrics; very swagger, $15 to $30.

Clothes for smaller boys of the most reliable quality at $5 to $20.

SOME of this smart neckwear we're selling at 50 cents looks like a good dollar's worth; it is. Same with this silk lisle hosiery at 50 cents. Manhattan shirts for dress or business at $2 are an exceptional value. Others $1.50 to $5. Special golf shirts $3 to $5.

PEARLS are holding the center of the hat stage, with straws ready to come on. Stetsons here in great variety, $3.50. Only place in town for Stetson's "Special," $5; or Stetson's $8 and $10 stiff hats. We have a Croft & Knapp hat here at $3 that's a wonder for value.

*The home of Hart Schaffner & Marx clothes* *John B. Stetson hats* *Manhattan shirts*

Maurice L Rothschild

*Specialists in good clothes for men and boys; and nothing else*

Money cheerfully refunded

Southwest corner Jackson and State

Three stores: Chicago Minneapolis St. Paul

# The Tribune.

THE TRIBUNE CO., PUBLISHER.

FOUNDED JUNE 10, 1847.

ENTERED AS SECOND CLASS MATTER JUNE 8, 1906, AT THE POSTOFFICE AT CHICAGO, ILL., UNDER ACT OF MARCH 3, 1879.

TERMS OF SUBSCRIPTION.

BY MAIL IN ADVANCE.

Postage paid in the United States (outside of Chicago city limits) and in Mexico:

| | |
|---|---|
| Daily, without Sunday, one year | $4.00 |
| Daily without Sunday, six months | 2.00 |
| Daily, without Sunday, three months | 1.25 |
| Daily, without Sunday, two months | 1.00 |
| Daily, without Sunday, one month | .50 |
| Daily, with Sunday, one year | 6.50 |
| Daily, with Sunday, six months | 3.25 |
| Daily, with Sunday, three months | 2.00 |
| Daily, with Sunday, one month | .75 |
| Sunday issue, one year | 2.50 |
| Sunday issue, one month | .25 |

Give postoffice address in full, including county and state.

Remit by express money order, draft, or in registered letter, at our risk, to Tribune company, publisher.

BY CARRIER IN CHICAGO.

| | |
|---|---|
| Daily [six days], per month | $ .55 |
| Daily and Sunday, per month | .80 |
| Sunday only, per month | .25 |

CHICAGO—TRIBUNE BUILDING.
NEW YORK—FLATIRON BUILDING.
WASHINGTON—40 WYATT BUILDING.

Persons wishing to take "The Tribune" by carrier may order it by postal card or telephone—Central 190. When delivery is irregular make complaint.

DOMESTIC POSTAGE—Twelve or 14 pages, 1 cent; 16 to 24 pages, 2 cents; 28 to 40 pages, 3 cents; 44 to 56 pages, 4 cents; 58 to 70 pages, 5 cents; 72 to 90 pages, 6 cents; 96 to 100 pages, 7 cents.

FOREIGN POSTAGE—Twelve or 14 pages, 2 cents; 16 pages, 3 cents; 24 pages, 4 cents; 32 pages, 5 cents; 40 pages, 6 cents; 44 to 48 pages, 7 cents; 48 to 56 pages, 8 cents; 60 to 68 pages, 9 cents; 70 to 78 pages, 10 cents; 80 to 86 pages, 11 cents; 88 to 92 pages, 12 cents; 94 to 100 pages, 13 cents.

NOTE—The laws of the postal department are strict, and newspapers insufficiently prepaid cannot be forwarded.

All unsolicited manuscripts, articles, letters, and pictures sent to "The Tribune," are sent at the owner's risk, and the Tribune company expressly repudiates any liability or responsibility for their safe custody or return.


TUESDAY, MAY 25, 1909.

TRUE, Illinois is a great state for divorces.

REMEMBER, however, that Illinois is a great state for marrying.

THIS legislature will collect its pay, just as if it had done something to earn it.

SEE what the United Societies, with the help of the more or less united downstaters, have done to Chicago.

WASHINGTON is looking at Illinois with some curiosity to see whether or not the Hon. Billiam Lorimer can sandbag his way into the United States senate.

NEXT will come a story from some gifted correspondent that the python shot by Mr. Roosevelt was one made of papier-mache expressly for the occasion.

THE public has acquired considerable information lately as to the manner in which some strikes are settled.

UNCLE SHELBY CULLOM is a smooth and genial old gentleman, but he is first of all a United States senator.

ENTHUSIASTIC friends of the Hon. S. Madden will oblige the state's attorney by timing their handshaking a little more judiciously.

IT appears from the testimony that a lot of money has been paid out for having strikes called off, but nobody got it.

ANOTHER health hint: Take a day off occasionally, go out into the woods, and pick wild flowers.

AFTER Mr. Aldrich's tariff bill has passed the conference stage it still will have to pass the presidential inspection stage.

IT is strange that some earnest, high browed member of the legislature has not introduced a bill limiting the height of the heels on women's shoes to four or five inches.

TWENTY million dollars, you see, is too large a sum to be allowed to flow unobstructed into a deep waterway.

ANARCHIST GOLDMAN has an exceedingly hard time in educating the people down to her views.

OUR right little, tight little Blue Island has an official organ that claims to be the official organ of four other suburbs. Can you beat that, you people along the north shore?

TODAY Mr. Hopkins is slated for another supreme effort, which will bring him, it is believed, within nine or possibly eight and one-half votes of the senatorship. There is blood on the moon.

YESTERDAY Mr. Hopkins received ten votes for senator, but he was not making a supreme effort.

EVEN in these days there are giants. It is scarcely necessary to say that we are referring to the Leland Giants.

THE St. Louis Republic speaks of the present session of the Illinois legislature as a "gigantic fizzle." This is premature. The legislature still has several days in which to accomplish something.

A LOT of first class executive talent still lends itself to the ignoble occupation of train robbing.

IN the Madden case it is apparent that there are several lies out which may be classed as being of the first magnitude.

THERE may be no banks around here where the wild thyme grows, but there are plenty of verdant meads where the wild strawberry grows.

IF Admiral Dewey is satisfied with the condition of the American navy we needn't lose any sleep over it.

ANYHOW, nobody can fence Lake Michigan in and use it as a private and exclusive summer resort.

## HEAD THIS OFF.

The law compelling persons bringing suit for personal injuries against municipal corporations to give notice to the latter's clerk or attorney within six months after the occurrence complained of is threatened with destructive amendment. House bill 717, which has reached second reading without reference, and seems to have found favor in the eyes of too many of the members, is framed to defeat this just and highly desirable statute. It provides in effect that it shall not be necessary to allege in any declaration already filed or which hereafter shall be filed in any such cause against a municipality the fact that the notice required by this act has been filed as required, and that an amendment to a declaration already filed shall not be construed as stating a new cause of action. As it is not necessary to prove what is not alleged in the pleadings, the result of this provision would be almost certainly to defeat the object of the present statute.

The selfish interests opposed to the law as it now is are not without influence, as the course thus far of bill 717 proves. They should be promptly met. The present law does no injustice to honest claims. It has saved cities from many dishonest ones during its three years of existence. The legislators who wish to protect the public interest will give bill 717 short shrift when it comes to the final vote.

## EXPRESS RATES.

The express companies have had things their own way for a long time. On comparatively small investments of capital they have been getting great returns. The stockholders of some of them have received dividends of handsome amount, extra dividends on occasion, and sometimes a bonus in the shape of additional stock. In the case of one company the stockholders have not been invited to a meeting for many years and do not know as much about affairs as they are now seeking to find out through the courts. But the opinion is general that the express business is an extremely profitable one in every respect.

The profits come from shippers. They are complaining bitterly of increasing charges where the payments made before were sufficient. The traffic director of the Chicago Association of Commerce declares that the express rates out of Chicago have been raised twice during the last year. In some instances they have been virtually doubled. As a result of these complaints from many sides the interstate commerce commission has been asked to investigate. In Illinois the movement is taking the form of a legislative enactment placing express companies under the jurisdiction of the railroad and warehouse commission.

Such legislative action would not be anything new. Express rates are regulated by commission in Indiana, Iowa, and Wisconsin, states in close geographical proximity to Illinois. They are so regulated in Massachusetts, New York, and Minnesota. They ought to be so controlled here. The legislature should not adjourn without passing the bill now before it which makes this provision. The fact that complaints are being made by many leading shippers suggests that there must be reason for inquiry. And the railroad and warehouse commission should be given authority to make such inquiry soon.

## THE TIME TO ACT.

THE TRIBUNE has called the attention of its readers to a bill now pending in the legislature to provide for the protection of residence districts from saloons where a majority of the voters do not wish them. In this connection we wish to recall to legislators, and especially to opponents of this bill, the following declaration adopted by the United States Brewers' association at its last annual meeting:

> We also recognise . . . that the maintenance of saloons in resident neighborhoods when they are not desired by the residents is neither profitable nor wise, as the antagonism created by their presence involves greater loss than the sales in such saloons make good.

We assume that the Illinois brewers' interest is supporting this bill in accordance with this sensible pronouncement.

## NEW YORK'S SAD PLIGHT.

A few years ago a writer for McClure's investigated Chicago. He found many things which shocked him, and he wrote them up at length. He discovered that this was an easy city for tramps and criminals. He descanted on the then existing alliance between politics, and vice, and crime. He drew a picture which was disagreeable, but which was true in the main. There has been an improvement in many respects since he wrote. Under the present municipal administration Chicago is not the hobo's paradise it once was.

The same writer has now turned his attention to New York City. He makes in the June McClure's certain statements regarding conditions existing there which none of the local papers seems inclined to question. It may be taken for granted, therefore, that the statements are true, and that Tammany rules Manhattan not because a majority of the voters are with it but because it can command the votes of "trained bands of 'repeaters' composed largely of professional criminals." Tammany gets those votes in return for its toleration or protection of crime. This is the plight in which a city with a population of 4,000,000 and an annual expenditure of $150,000,000 now finds itself.

There was a time when Tammany needed no "repeaters." The city was Democratic two to one, and Tammany's control of the liquor interest gave it all the votes it needed to control the party organization. The Jewish and Italian immigration changed the situation. The newcomers, and particularly the Jews, could not be run by the old time saloon-keeping Irish politician. In 1874, owing chiefly to the great racial change, the Republicans elected the mayor. Tammany had to provide new machinery in order to make sure of a majority at the polls.

It has gradually organized the criminal population of New York as professional fraudulent voters at regular elections and at the primaries. It has enlisted the services of the gangs of criminals that sprang up among the Jews and Italians, and gives them protection in return for their votes. It is estimated that in spite of laws to secure honest elections Tammany can cast 50,000 illegal votes, thus dominating the party and the city. But to get them Tammany practically licenses prostitution. It will do nothing to stop the "white slave" trade. The Tammany criminal courts refuse to punish political "dives." One thief is set free out of every three caught. Crime has multiplied because so many criminals are protected.

It none but honest votes were cast New York could emancipate itself and cease to be a crime ridden city. Thus far no laws have been enacted against fraudulent voting which Tammany does not believe it can beat.

## HIGH DUTIES AND FRAUD.

The New York custom house is under investigation. Some dishonest employés have been dismissed and others will go. There has been collusion on their part with men who have been smuggling in goods without paying any duty or who in one way or another have defrauded the government of a portion of its dues. False weighing and false invoicing are among the devices which have been resorted to on a grand scale to lower the duties on some kinds of goods.

One conclusion which can safely be drawn from this unpleasant state of affairs is that several of the Dingley law duties are too high. It is well known that an unreasonably high duty or tax is the fruitful parent of dishonesty. The tax of $2 a gallon on distilled spirits was a direct incentive to fraud. While the tax was in force the government got less revenue than it did under the 50 cent tax. When duties on commodities for which there is a steady demand approach the prohibitive point there will always be men who will undertake the illegal, clandestine downward revision of the tariff for their own special benefit. Where the possible profit is large they will manage to find corruptible custom house employés. The chances for dishonest gains under some of the Dingley law duties are great, and the corruption which is now being exposed was an inevitable result.

Both the house and senate are disinclined to reduce many of the high Dingley law duties on articles of general consumption. One reason assigned is that lowering them would involve a loss of revenue. Thus Senator Cullom says, "A reduction of rates, except when they are protective, generally means a loss of revenue." The senator does not take into consideration the nearly prohibitive duties, of which there are many. Their reduction would be followed by increased revenue, not merely because importations would be considerably increased, but because there would be less cheating, for the temptation to defraud the government would not be so great. The man who will run a great risk for a great gain generally concludes that it is better to be honest when the gain is small.

Downward revision of the tariff would benefit the consumers, particularly those who are wage workers. It would promote honesty in the customs service and give the government more revenue.

## WHAT ELEVATION HAS DONE.

The results of a decade of track elevation make a splendid showing when brought together. The cost in dollars has been enormous. The gains cannot all be counted in the terms of money. But the commissioner of track elevation has collected a large amount of interesting material as he has attempted the history of the movement for the abolition of the grade crossings in Chicago.

There has been a marked diminution, of course, in the number of crossing accidents. In 1899 the total rate per million of population was 173. In 1908 it was 21. The fatal accidents in the former year were 113, in the latter 20. The total, fatal and nonfatal, of 1899 was 282. In 1908 it was 47. The estimate is made that more than 1,300 deaths have been avoided because of track elevation and more than 2,500 nonfatal accidents.

The saving of the time of street car passengers and pedestrians and others held up by blocked crossings cannot be estimated accurately. But it has been a great feature. The gain to the fire department in quicker time to fires and the attendant saving of property is mentioned. The gain to the railroad companies in connection with better running time, clearer definition of right of way, and fewer damage suits has been of great value.

Each of the dozen benefits enumerated in THE SUNDAY TRIBUNE has its special interest. The advantages to the companies, the gains to citizens, the convenience of city administration, the relief of the courts, the opening of new districts to settlement, the improvements which have been encouraged by the permanent arrangement of the tracks, and the removal of unsightly viaducts are some of the things described and discussed in this story of the progress of a decade. Discounting it by half, it still tells a tale that carries with it its own proof that track elevation has been a notable accomplishment for this city.

## IN A MINOR KEY.

### Tragedy of Dicky.

Old Dicky was a singing bird,
A musical canary,
And all day long his voice was heard
In song extemporary.

A household pet was Dicky, too,
A trusty bird, withal;
When liberated, off he flew,
But came back at your call.

Alas! Alas! One fatal day
(Now brace yourself, I beg!)
He sang one loud, triumphant lay—
And then he laid an egg!

### Overrated.

Fair Client—"I want you to sue that woman for $5,000 damages! She stole my husband's affections!"

Lawyer—"But, madam, your husband is well known in this community. I advise you to sue the woman for a smaller sum—say, $25."

### Vain Regret.

"Here's an interesting newspaper article headed, 'Some Don'ts in Selecting an Automobile.'"

"I wish I'd seen something of that kind, with a 'Don't buy one' in it, when I was looking around for mine."

### Making Light of It.

"A large fleet of German airships," wrote the British editor in 1950, "passed over our town yesterday morning. They cast a gloom over the entire community."

### Friendship's Tribute.

Esmeralda—"Mildred has such a speaking countenance!"

Gwendolen—"Yes; it seems to be always saying 'I've never been kissed!'"

### Genealogy.

"Who is the so-called father of baseball?" asked the inquisitive caller.

"Mr. Chadwick used to be," said the sporting editor. "At present the title is held, I believe, by Mr. Parent of the Sox."

C. W. T.

## MARQUISE DE FONTENOY

[Copyright, 1909, by The Brentwood company, all rights reserved.]

A Prince William of Sweden made many friends in this country on the occasion of his visit to the United States a couple of years or so ago, it may be just as well to explain that the duchess of Sodermanland, who, according to a cable dispatch from Stockholm, has just given birth to a son, is his young Russian wife, whom he married at St. Petersburg just a year since.

She is the daughter of Grand Duke Paul and of his first wife, who was the eldest daughter of the king and queen of Greece, and after her mother's tragic death was brought up from infancy by her aunt, the now widowed Grand Duchess Sergius of Russia. She has seen but little of her father. For through his morganatic union with the countess of Hohenfelsen, who is the divorced wife of his former aid de camp, the unsavory Gen. Pistohlkors, he has been virtually estranged from the entire reigning house of Russia, and makes his home at Boulogne-sur-Seine, one of the most charming suburbs of the French capital. Prince William's little son is to bear as his principal name Lennart, or Leonard, an unusual name for a prince of the blood, while he has already been created duke of Smooland.

Another romance of the stage has come to light through the marriage of Mrs. Robert de la Poer Beresford to young Sir Charles Huntington, who only attained his majority a few weeks ago. The new Lady Huntington is a daughter of Daniel O'Sullivan of the Grange, Killarney, rejoices in the Christian name of Delia, and before marrying Lord Decies' brother, the Hon. Robert de la Poer Beresford, in 1899 achieved some note on the stage.

The Hon. Robert, who had acted as a special newspaper correspondent during the war in South Africa, had no money on which to support a wife, gazetted, indeed, as a bankrupt, with the result that the fair Delia was forced to return to the stage, making a hit in "The Girl from Kay's." Last fall she divorced him, after some sensational scenes at the Norfolk hotel at Brighton, and within a fortnight of the decree being made final secured the hand and title of young Sir Charles Huntington, who is reading for the bar and is well off, having a country seat in Lancashire known as Astley bank, while in London his residence is the Clock house on the Thames embankment.

The baronetcy was created about three years ago in favor of Sir Charles' father, who was at the head of a great wall paper syndicate and a liberal contributor to the Conservative party funds.

Another of Lord Decies' brothers, the Hon. Henry Beresford, formerly a captain of the Thirteenth Hussars, likewise has married one of "The Girls from Kay's," who as Kitty Gordon was a great favorite with the theater goers, while the youngest brother, the Hon. William Decies, is married to an American girl, a Miss Florence Miller, daughter of G. L. Miller of Providence, R. I., and now makes his home with her on his ranch at Calgary, Canada. As Lord Decies is without male issue, and none of his brothers have any children, the American born Mrs. William Beresford, out on the Bowness ranch in Alberta, has a fair chance of becoming a peeress of the realm through the succession of her husband to the Irish barony of Decies, which was created at the beginning of the nineteenth century in favor of the first marquis of Waterford's younger brother, who was archbishop of Tuam.

All sorts of complications are cropping up with regard to the magnificent palace Farnese at Rome, where the French embassy has been established for so many years. Ambassador Barrere had completed all the negotiations for the purchase from Prince Alphonse of Bourbon, count of Caserta, and claimant to the throne of Naples, for the sum of 3,000,000 francs. The French government had given its approval, and the entire transaction was regarded as settled when the Italian government stepped in and declared that the count of Caserta had no right whatsoever to sell the palace, and that the Italian crown had certain rights in the property.

It seems that at the beginning of the eighteenth century Dukes Rainuccio and Alexander Farnese found themselves in terrible financial straits and unable to pay the heavy interest on the loans which they and their forbears had been obtaining from the various religious orders at Rome. To save them from absolute ruin the holy seat intervened, paid off the loans to the religious orders, and substituted itself in their place as the principal creditor of the Farneses, forcing the latter to relinquish the duchies of Castro and of Ronciglione, and permitting them to retain the Farnese palace on the condition that the papacy should be considered as holding a species of mortgage on it to the tune of several millions of dollars, and that it should never be sold, or even leased, without the consent of the pontiff.

The Farnese family became merged into the royal house of Bourbon through the marriage of its last survivor, Elizabeth Farnese, to King Philip V. of Spain. Her son, Charles, became king of the two Sicilies and of Naples, and in this way the Farnese rights to the palace passed into the possession of the Neapolitan branch of the royal house of Bourbon. It was occupied by the last king of Naples and by his consort, the heroine of the siege of Gaeta, after the loss of their throne of Naples in 1862 until 1870, and they held royal court there, being treated with sovereign honors by Pius IX.

But when their enemy, the lake King Victor Emmanuel, and his troops marched into the Eternal City, and transformed it into the capital of United Italy, the ex-king and ex-queen transferred their abode to Paris, where their life furnished the theme of Alphonse Daudet's best known novel, "The Kings in Exile." On the death of ex-King Francis his rights to the palace went to his half brother and successor, the count of Caserta, who is the actual landlord of the French embassy, and whose attempts to sell the noble pile to the French government for the badly needed sum of 3,000,000 francs has been nipped in the bud by the Italian government.

The law officers of the Italian crown put forward the pretension that in 1870 all the so-called papal domain passed into the possession of the Italian government save the vatican, St. Peter's, the Lateran, the Propaganda Fide, and the castle of San Gandolfo, which were specifically excepted, and that the rights therefore which the holy seat formerly enjoyed with regard to the Farnese palace now are vested in the Italian crown.

The Farnese palace has always been regarded as the grandest and most imposing palace at Rome—infinitely superior in every respect to the quirinal, and represents some of the finest work of Michael Angelo, Bramante, Sangallo, and, above all, Caracci. It was built in the reign of Pope Paul III. of this house of Farnese, which furnished several other popes to Rome, and reigned for several hundred years over Parma and other petty Italian states.

Countess Camilla Hoyos, who is a sister of the widowed Princess Herbert Bismarck, and a granddaughter of the late Robert Whitehead of torpedo invention fame, has jilted Samuel Pepys Cockerell of the foreign office and the marriage, which was to have taken place between them next month, has been declared off. The rupture of the match has created a good deal of stir in London, where both of the young people are well known and popular, Samuel Cockerell especially so. He is something of an athlete, having rowed for two successive years in the annual interuniversity boat race on the Thames for Cambridge.

He belongs to a species of dynasty of foreign office clerks, successive generations of the Cockerell family having flourished at Downing street, where his father, William Acland Cockerell, was for many years the head of the consular department. Countess Camilla Hoyos is a tall, handsome girl with blue eyes and fluffy golden hair, and, as may be expected in a granddaughter of old Robert Whitehead, is something of an heiress.

### Kansas as a Literary Center.

Out in Kansas a poet has been appointed a colonel on the governor's staff. It was also in Kansas that a man was recently pardoned from the penitentiary because he wrote a pathetic appeal to the governor. To the poets of the country: What's the matter with Kansas?—Columbia (S. C.) State.

## "THIS IS MY BIRTHDAY."

—Shakspeare.

Bishop J. W. Bashford of the Methodist Episcopal church, who was born and educated in Wisconsin and was for five years president of the Ohio Wesleyan university at Delaware, is 60 years old today. Shanghai, China, is his present field of activity. He has written a book entitled, "The Awakening of China."

Of the Chicago celebrants Frederick L. Wilk, vice president of the Union Trust company, reaches the age of 55. He started with this company as messenger boy the year of the "big fire." He was a member of the Cook county Republican executive committee eighteen years. His home is at 1928 Barry avenue.

John J. Herrick, attorney, who taught school in Hyde Park forty-three years ago and was graduated from Union College of Law as valedictorian of his class, is 64. His home is at 306 Schiller street.

Albert V. Booth, member of the board of trade and in his earlier days purser on a Pacific coast steamship, was born in Dubuque forty-four years ago. His Chicago home is at 5127 Cornell avenue.

William R. Folsom, treasurer of the Chicago Title and Trust company, a native of New York state and graduate of Williams college, is 36.

James W. Stevens, president of the Illinois Life Insurance company, who started business life as clerk in a village store at Colchester, Ill., his birthplace, is 56. His father bore the good old Greek name, Socrates.

Granger Farwell of Lake Forest, banker and broker, was born in Chicago fifty-two years ago today. He holds a Yale degree and was for two years a law student.

Dr. Leonard C. Borland of 1460 North Smalley court, is 46. He, too, was born in Cook county.

Dr. Nathan P. Colwell, whose medical course at Rush was preceded by ten years of clerking in a store at Kearney, Neb., is 39. He is a Hawkeye by birth and lives at 826 West Diversey avenue.

Ayres D. Lundy, mechanical engineer, whose suburban home is in La Grange, was born in Fort Dodge, Ia., forty-eight years ago today. He has degrees from Princeton and Cornell.

Charles E. Nixon of 688 Winthrop avenue, who is said to have been in charge of the first colored supplement printed by an American newspaper, is 49. He was for a long time a musical and dramatic editor.

Arthur T. Packard of 326 Hampden court, president of the Chicago Envelope company, is 49. He was once editor of the Bismarck (N. D.) Tribune, and proprietor of the Bad Lands Cowboy.

Dr. Richard S. Pattillo of 3428 Fifth avenue, native of Nova Scotia, and educated professionally at Manitoba Medical college, is 39.

Dr. Cassius D. Wescott, graduate of Rush Medical college, is 48. His home is at 5735 Washington avenue.

Fritz Frantzen, pioneer Dane of Chicago, resident here for forty-five years, one of the oldest steamship agents and a director of the Union bank of Chicago, is 74. He resigned from the Danish army with the rank of lieutenant.

Rosa Bonheur, famous animal painter, among whose masterpieces is "The Horse Show," died ten years ago today. Theodore Tilton died two years ago today.

## HEAD OF NEW YORK CENTRAL UPHOLDS RAIL REFORM ACTS.

### W. C. Brown Says the Small Shipper Is Entitled to the Same Unit Price as the Big One.

Lincoln, Neb., May 24.—At the annual banquet of the Lincoln Commercial club tonight W. C. Brown, president of the New York Central railroad, made the principal speech. His address was regarded highly significant in that he upheld many recent enactments of congress and rulings of the interstate commerce commission favorable to the shipper as against the carriers.

"We all believed the shippers as well as the railroads," said Mr. Brown, "that it was perfectly legitimate to give a shipper whose business amounted to a thousand cars a year a lower rate than was given to him who shipped but one car in a year. In other words, we all honestly believed that the wholesale and retail principal had a legitimate and legal place in the transportation business of the country as it always has had and still has in all other commercial transactions.

"We know better now. We know that the man who ships little—no matter how little—must be given the same unit price, whether by the hundred pounds or by the car load, as the man that ships much—no matter how much.

"I have said that for a long time it seemed to us surprising that the railroads, or at least some of them, did not recognize any definite rights of the public that they were bound to take into account. As a result of this condition the public rose up in its might and indignation and it is a serious question today whether the pendulum has not swung a great deal too far in the opposite direction."

Mr. Brown then recounted legislation and attempts at legislation which he regarded as an injustice to the roads.

## WORLD'S FAIR BOARD WARY.

### Directors Decide to Take Legal Advice Before Acting on Proposition to Expend Unclaimed Dividends.

Eighteen directors of the Columbian exposition met yesterday and decided not to expend the unclaimed dividend fund, now amounting to $44,000, without considerable deliberation and legal advice. More time for deliberation was granted to the special committee, headed by Edward B. Butler, to which the question of expending the fund had been referred.

"There are so many legal difficulties connected with spending the money, even on something which would be a permanent improvement for the city," said Mr. Butler.

Seventeen of the original forty-five directors have died and others have moved from Chicago. It was voted to reduce the quorum from fifteen to seven.

## HULL HOUSE FESTIVAL OPENS.

### Visitors See Gymnastics and Inspect Work in Printing, Pottery, and Woodcraft.

The annual May festival of Hull house began last night at the settlement, 335 South Halsted street, with a large audience.

The principal features were a recital by the pupils of the music school and a gymnastic exhibition in which more than 100 boys and girls had a part.

Visitors were conducted through the different departments of the settlement and shown the work of the household arts class, the boys' club, and the studio. The work of the children included printing, painting, pottery making, and woodcraft.

The festival closes this evening with a Maypole dance and theatrical performance.

## DR. ANGELL GIVES LOVING CUP.

### Presentation on Behalf of Friends to Ex-Secretary James H. Wade of Michigan University.

Ann Arbor, Mich., May 24.—President Angell of the University of Michigan, heading an assembly of 100 members of the faculty and personal friends, presented a silver loving cup to James H. Wade, former secretary of the university, who has just returned from a winter's sojourn in New Mexico. The presentation took place at the residence of Prof. and Mrs. Henry S. Carhart. Dr. Angell in his presentation address expressed his sense of the university's obligations to Mr. Wade for twenty-five years' faithful service.

## NASHVILLE SAILS FOR QUEBEC.

### United States Gunboat, En Route to Chicago, Is Expected at Montreal During the Day.

Montreal, Que., May 24.—The United States gunboat Nashville, en route from Boston to Chicago, left Quebec this afternoon. It is expected here at noon tomorrow.

## NEWS OF THE THEATERS

### AN ENGLISHMAN'S HOME.

A Play in Three Acts.
BY
GUY DU MAURIER.

Presented at Powers' Theater, Chicago, by Charles Frohman, May 24, 1909. The Cast:

| | |
|---|---|
| Mr. Brown | William Hawtrey |
| Reggie Brown | Edgar Norton |
| Syd Brown | John Cathrey |
| Geoffrey Smith | George M. Graham |
| Paul Robinson | Dallas Anderson |
| Maggie Brown | Nellie Thorne |
| Amy Brown | Nellie Malcolm |
| Ada Jones | Dorothy Fraleigh |
| Capt. Finch | Ernest Stallard |
| Capt. Lindsay | Lawrence Grant |
| Lieut. Jackson | Thomas Mills |
| Color Sergeant Harris | Frank Shannon |
| Prince Yoland | J. Harry Benrimo |
| Lieut. Rian Hobart | Adolph Neuendorff |
| Sergeant Thel | Joseph Adelman |
| Sergeant Garth | Otto Meyer |

It would be interesting to observe how an English audience would receive one of the last scenes in "An Englishman's Home," which had its initial Chicago presentation last evening at Powers'. The American audience—at least, the major portion of the one last night—seemed to regard it as a delectable bit of comedy and paid it the tribute of hearty laughter. It is doubtful, however, if the Britisher would assume quite this attitude toward it. It would be interesting, anyway, to see if he would. But only a visit to London would supply actual information on the point.

The scene in question is amusing, coming as it does at the close of a play, which throughout has placed the Britisher in what to the outside world at least is a ridiculous light. But it is believed that to the Englishman himself the scene might contain an overweighing element of seriousness. For it is a logical conclusion from what has gone before and that conclusion is not a merry one—for the Englishman.

During a dense fog which has rested over England for several days, an invading force—only light attempt is made to hide the fact that the Germans are meant—has landed upon British shores. The home of a Mr. Brown, who is a middle class Englishman, typical in the smug complacency of his consciousness of his own sufficiency and his country's superiority, is surrounded by a number of the attacking soldiers. When the fog lifts the householder discovers the trespassers and orders them from his garden, but instead is made prisoner for a night in his own house. The next morning the soldiers withdrew, after having paid for their keep, and the undisciplined English volunteers, who have merely played at soldiery, are shown trying to protect their country. They take possession of the Brown home, but the foreigners return and attack the place, set the roof on fire with a shell, kill several of the Britishers, and ultimately drive the would-be defenders from the house.

Mr. Brown alone remains to guard his home, the British doggedness of spirit coming forcefully to the fore. The room is in ruins, sparks from the burning roof fall through the shattered ceiling, smoke of powder and wood fills the air, and the sound of the enemy's firing is coming ever closer and closer. The old man hesitates a moment, then throwing off his coat seizes a gun that has been left on the floor, and taking it up examines it.

He presses the trigger and the first bullet shatters a mirror on the opposite wall. Then he hunts for cartridges and finding them fumbles with the unfamiliar weapon until he discovers how it works. He loads it and going to the window fires at the enemy. The first shot brings a reply, and the second calls forth a bullet which sends shattered glass crashing down about him. The third silences the opponent and he rushes back from the window triumphant at having laid his enemy low.

The scene, it is believed, is intended by the playwright to be one of true dramatic seriousness and impressiveness. Certainly the situation is a forceful one, and the action of this man, ignorant in the use of firearms, struggling with the strange weapon and doing his utmost to defend his home, which is falling about his head, should be one of strong appeal and even of pathos to those who were in sympathy with it. But, unfortunately, our American audiences find all that has preceded this scene so laughable that this one earnest moment fails to grip and hold them. The people at Powers' laughed until hissed down by a few more appreciative onlookers.

This is the scene which it would be interesting to observe in its effect upon a British audience. If it is laughed at, then Mr. Du Maurier's play contained no message—that is, no serious message—for the nation to whom it was presented. If the scene was thoughtfully received, then the dramatist doubtless succeeded and sent home the truth which he probably desired. As the play is said to have almost caused a war, it is not unlikely that the full dramatic force and import of this really excellent scene went home to the Britishers.

For Americans, "An Englishman's Home" will be mildly entertaining as a comedy in which the splendid military discipline of the Germans is contrasted in skillfully amusing manner with the hopeless incompetency of the Englishman as a soldier. We will see little of the "meaning" back of the play. It will merely entertain us and it is a question if we will find it sufficiently exciting or engrossing to hold our attention long or win our repeated patronage.

The first of the three short acts moves rather dully, and much of the humor seems far fetched, as English humor is apt to seem. There is no real plot of any tangible quality in the play, the whole being merely a presentment of facts—facts which are amusing in their contrast, and which probably would interest those who pay attention to matters military. But to the general amusement seeker it is not likely the Du Maurier comedy will prove of great potency. It tells no "story," and we as a nation are not keen on soldiery and the defense of any fatherland.

The performance is a good one, the company having been selected with careful attention to the securing of effective English accents and pronunciations, and the obtaining of similarly accurate German twist of English. There is no star rôle in the play, all of the parts being more or less character studies and contributing each its portion to the completeness and naturalness of the comedy and its presentment.

Mr. Hawtrey as Mr. Brown gives the pompous, peppery, self-sure Britisher to the life, and in the difficult last scene where he should grip the audience, if the audience would let itself be gripped, he does all that is possible. Mr. Anderson, as a young Englishman who had some inkling of the need of military training, and was one of the most competent in the horde of undrilled militiamen, plays his rôle with fine skill and sympathy. His face is an expressive one, and in the first act, when he sits listening to comment by Mr. Brown and son unfavorable to all soldiery, he by the look in the eye and by slight movement of facial muscle makes the thoughts in the young man's mind clear to the onlooker. And in the more dramatic scene in the second act he avoids excess and yet does not fall short in emotional intensity. Mr. Graham does well as a talkative, joke loving bank clerk, and Mr. Norton, Mr. Caffrey, Miss Malcolm, and Miss Fraleigh contribute character bits that are neatly finished.

Miss Thorne has the most clearly outlined woman's part. She plays it well and does all that Du Maurier has made it possible for her to do. Mr. Stallard, Mr. Grant, and Mr. Mills are adequate as the leaders of the helpless English military, and Mr. Shannon deserves special mention for excellent work as the color sergeant. The Germans are picturesque. Mr. Benrimo contributing a neatly detailed and completed portrayal of the leader of the invading force, and Mr. Neuendorff, Mr. Adelman, and Mr. Meyer doing admirable work as his assistants.

The piece is faultlessly staged, all details, from the inner furnishings of the home to the pretty English scene visible through the window, being carefully considered and accurate.

W. L. HUBBARD.

### Sad End of Platonic Friendships.

A platonic friendship usually ends in the woman losing her heart and the man his temper—or the man his appetite and the woman her complexion—London Throne.

## CAR MEN DENIED INCREASE

### Chicago Railways Company Rejects Demands of Employes.

### STRIKE VOTE ON JUNE 1.

### South Side Union May Take Similar Action on August 1.

Unless an agreement between the companies and the union operators is reached by June 1 a general street car strike is expected.

Negotiations for an increase in wages virtually were closed yesterday when John M. Roach, president of the Chicago Railways company, notified the union that he could not grant its request for an advance over the old scale. He intimated, however, that something might occur to alter this decision.

It is said that a strike vote will be taken in the union at its next regular meeting, June 1. June 1.

The agreement of the south side street car men expires Aug. 1, and it is thought they will make the same demands as the north side employés.

**Want to Call Off Strike.**

The cab drivers' strike developed trouble from an unexpected source when union men met in a North Side livery barn to discuss means of bringing the strike to an immediate close. Members of the teamsters' union persuaded the secessionists to postpone action pending a conference with their leaders.

Ernest Schoberg, a member of the cab drivers' union, who died Sunday night, will be buried today by H. E. Adams, an undertaker at 3734 Archer avenue, who is on the unfair list. Adams declared the widow had employed him and he refused to give up the body to an undertaker who had signed the union agreement.

**Widow May Lose Benefit.**

It is said Gibbons will refuse to pay the death benefit of $100 to Mrs. Schoberg. Services will be held at 12 o'clock at 52 Greenwald street, Hanson Park, and police will be on hand to prevent trouble.

The Presbyterian ministers adopted resolutions of sympathy with the striking cab drivers. They condemned the practice of holding funerals on Sunday and declared the cab drivers should have a "day off" every week.

The Chicago Typographical union will hold memorial services on Sunday, May 30, at 2 p. m. in the Garrick theater. Twenty-four members of the organization died in the last year.

**Seeking 1,000 Women Here.**

The state employment bureaus of Missouri and Illinois are arranging to take 1,000 young women from Chicago to work in the garment factories of St. Joseph. It is impossible to secure women enough in that city, though about 5,000 are already employed. The St. Joseph Y. W. C. A. is assisting in the movement.

## OBSERVE QUEEN VICTORIA DAY BY 'HANDS ACROSS SEA' TALKS.

### British Empire Association of Illinois Holds Meeting at Which Addresses Breathe Good Fellowship.

One hundred and fifty members of the British Empire association of Illinois met last evening at the Congress hotel to observe the anniversary of the birth of Queen Victoria. Small silk American and British flags were provided for each guest, the songs were of the international variety, and the speeches breathed good fellowship among English speaking people.

Samuel Insull acted as toastmaster. The Rev. D. F. Fox delivered an eloquent address upon "Victoria—Queen and Mother," in which he said that Queen Victoria's greatness rested upon her genius for goodness. Judge Albert C. Barnes spoke upon "Composite Citizenship." He reminded the diners that they are not alone in this country, but said that everywhere Germans, Norwegians, Italians, and men of other nations are keeping up their traditions.

F. C. Dillard, chief counsel for E. H. Harriman, responded to the toast, "International Peace."

Besides the speakers, the following were at the speakers' table:

| | |
|---|---|
| Henry W. Mace, Evanston, | Edward J. Ward, |
| Judge Jesse Holdom, | John Williamson, |
| J. E. Stuart, | Dr. J. E. Owens, |
| Dr. John A. McGill, | Thomas Erskine, British consul, |
| James W. Stone, | George E. Sutherland, |
| Walter J. Raymer, | Dr. D. R. MacMartin, |
| John Crerar, | |

State's Attorney Wayman, who was to have been one of the speakers, sent his regrets, stating that the many important matters in connection with the Maden case prevented his attendance.

## COLLECTING THE DATA HERE FOR TREATISE ON POVERTY.

### Mrs. Edwin D. Solenberger Gathering Material for Book on "Homeless Men" for Russell Sage Foundation.

Mrs. Edwin D. Solenberger of Philadelphia is collecting data in Chicago and its environs for a work entitled "Homeless Men," which will be published under the Russell Sage foundation. While here she is at the residence of her father, Dr. Samuel Willard, 822 Fargo avenue, Rogers Park.

She rose to national prominence as a charity worker when President Roosevelt named her one of a committee of fifteen in charge of the Russell Sage foundation. She formerly was superintendent of the central district of the Bureau of Charities and by personal investigation she made a special study of tramps and beggars. The data she gathered at that time she now intends to use in her forthcoming novel.

The Russell Sage foundation consists of $1,000,000 left by the famous financier for the purpose of ameliorating poverty conditions in various parts of the United States.

## ...IED INCRASE

...ys Company Re... of Employes.

... ON JUNE 1.

... May Take Similar ... August 1.

...nt between the com... operators is reached by ...treet car strike is ex...

... increase in wages vir... esterday when John M. ... the Chicago Railways ... union that he could not ... an advance over the ...ed, however, that some... alter this decision. ...ke vote will be taken in ...regular meeting, June 1.

...he south side street car ... and it is thought they ... demands as the north

### ...ll Off Strike.

...trike developed trouble ...source when union men ... livery barn to discuss ...e strike to an immediate ...he teamsters' union per... ...ists to postpone action ... with their leaders.

... a member of the cab ...died Sunday night, will ...H. E. Adams, an under... ...r avenue, who is on the ...declared the widow had ...e refused to give up the ...er who had signed the

### ...y Lose Benefit.

... will refuse to pay the ... to Mrs. Schoberg. Serv... 2 o'clock at 52 Greenwald ..., and police will be on ...ble.

...ministers adopted resolu... ...ith the striking cab driv... ...d the practice of holding ... and declared the cab ..." day off " every week. ...raphical union will hold ...n Sunday, May 30, at 2 ...k theater. Twenty-four ...anization died in the last

### ...00 Women Here.

...yment bureaus of Mis... ...re arranging to take 1,000 ... Chicago to work in the ...f St. Joseph. It is impos... ...nen enough in that city, ... are already employed. ...V. C. A. is assisting in the

## ...EN VICTORIA DAY ...CROSS SEA' TALKS.

### ...Association of Illinois ...g at Which Addresses ...Fellowship.

...nd fifty members of the ...sociation of Illinois met ... Congress hotel to observe ...e birth of Queen Vic... ...American and British flags ... each guest, the songs were ...al variety, and the speeches ...llowship among English

...cted as toastmaster. Th... ... delivered an eloquent ad... ...toria—Queen and Mother," ...hat Queen Victoria's great... ...her genius for goodness. ...Barnes spoke upon "Corn... ..." He reminded the diners ...t alone in this country, but ...here Germans, Norwegians, ...n of other nations are keep... ...itions.

...hief counsel for E. H. Har... ...to the toast, "International

...eakers, the following were ...table:

...vans- Edward J. Ward, John Williamson, ..., Dr. J. E. Owens, Thomas Erskine, British consul, George E. Sutherland, ..., Dr. D. R. MacMartin.

...ey Wayman, who was t... ...f the speakers, sent his re... ...t the many important mat... ...n with the Maden case pre... ...dance.

## ...G THE DATA HERE ...EATISE ON POVERTY.

### .... Solenberger Gathering ...Book on "Homeless Men" ...Sage Foundation.

... Solenberger of Philadelphia ... in Chicago and its environs ...ed "Homeless Men," which ...d under the Russell Sage ...hile here she is at the resi... ...her, Dr. Samuel Willard, 932 ...ogers Park.

...tional prominence as a char... ... President Roosevelt named ...mittee of fifteen in charge of ...e foundation. She formerly ...ident of the central district of ...Charities and by personal in... ... made a special study of ...ars. The data she gathered ...e now intends to use in her ...rel.

...sage foundation consists of ... the famous financier for the ...liorating poverty conditions ... of the United States.

## ...E FOOD FOR CATTLE.

### ... Protecting Dealers Aimed ...al Association in Con...vention Here.

...w providing pure food for ...tecting dealers in such prod... ...rafted by the National Asso... ...d Dealers, who began a two ... the Auditorium hotel yester...

...ill be discussed today by Prof. ...hief of cattle food and grain ...f the United States depart... ...ulture; J. W. Young and G. ...Chicago; F. E. C. Hawks, Go... ... others.

... members of the association ...he meeting, which is presided ...Morris, president, of Chicago.

## ...URELY PERSONAL.

...ARNER, pension commissioner, ...n their way to San Francisco to ...ghter, who was recently married. ...ill complete an inspection of the ...n substations of the government.

...ROCKEFELLER, who for some ...ously ill with pneumonia at Hot ... has convalesced so rapidly that ...ll leave in a few days for their ...at Pocantico Hills, N. Y.

...LLISON, the artist, whose work is ... in this country and abroad, has ...ciousness for the first time since ...n with a paralytic attack five days ...e in Cambridge, Mass.

...AFT and Gen. Clarence R. Edwards ...me by 2 up from Vice President ...enator Bourne of Oregon in a golf ... at Chevy Chase links at Wash...

...hose condition has been the caus... ...rn, is much improved, being able ...m and walk about the White house. ..., however, that she will be able t... ...e president to Pittsburg.

...AMMOND has declined the tender ...rship to China

## CUPID TIES KNOT IN HURRY

### Love God Hastens Wedding of M. P. Hyland to Florence Smith.

### MEET ON SUMMER VACATION.

### "Would You Like to Go to Europe?" Brings Her Answer, "Yes."

When Cupid learned that a projected trip to Europe within three days by Matthew P. Hyland was not welcome news to the girl he had met on a previous summer's vacation, but to whom he was not engaged, he immediately set out, with a "cast of four," to hurry up the quickest wedding plans Chicago has seen around June time.

The girl was Miss Florence Smith, daughter of Mrs. Henry Strader Smith, 406 East Fiftieth street.

When Hyland asked "How would you like to go along?" there was but one answer, and that answer was "Yes." Tomorrow they sail for Europe.

It was last Thursday evening that this little scene took place. Hyland, who lives at 1007 Park avenue, is one of the active young business men of the city. The other members of the "cast of four" were Miss Harriet Gorman, daughter of J. E. Gorman, well known in railroad circles, and David A. Hack, friend and business associate of Mr. Hyland.

**Little Love God's Busy Days.**

On Friday Miss Smith and Miss Gorman went shopping. On Friday evening Mr. and Mrs. Smith were "let in" on the secret. On Saturday morning at 8 o'clock an automobile carried the four young people to St. Ambrose's church, where Father Foley performed the service making Miss Smith the bride of Mr. Hyland. A wedding breakfast followed at the home of Mr. and Mrs. Smith.

On Sunday the remainder of the relatives and close friends were told the news at a breakfast given at Rector's by the groom's brother, Joseph M. Hyland. On Sunday afternoon Mr. and Mrs. Hyland started to New York and tomorrow they sail for Europe.

Mr. Hyland met Miss Smith last summer at Lake Delavan, where both were members of parties. There are friends of Mr. Hyland's who claim that with him it was love at first sight; others modify this statement with "he has been most devoted to her ever since."

However, an engagement did not exist between them until the unique dinner proposal of last week. Mr. Hyland is a director in the wholesale millinery firm of D. B. Fisk & Co., his business duties taking him to Europe twice a year.

**Room for Sister; She Goes, Too.**

It was the impending separation because of one of these trips that proved the climax in the courtship.

At the marriage Miss Forman served as maid of honor and Mr. Hack as best man. After the breakfast Mr. Hyland and Mr. Hack went to their desks, where they spent the day cherishing their secret and trying to think of business.

The news of the wedding came as a distinct surprise to most of the thirty friends and business associates who had been bidden to the announcement breakfast, all of whom accompanied the young people to the train in the afternoon. Mr. Hyland had arranged to take his sister, Miss Frances Hyland, on the summer's trip this year—a plan his sudden wedding did not change—and the three young people will sail together.

Naturally Mr. and Mrs. Hyland, having become engaged, been married, and ready for Europe within two days, have had no time to decide upon a future residence. They will not return until the middle of July. Eventually Mr. Hyland expects to build a home in Wilmette.

## FIANCE IS JILTED BY WIDOW FOR CAUSING RIVAL'S ARREST.

### Mrs. Mary McGoogle Breaks Engagement with Lee Austin to Become the Bride of Police Prisoner.

Arrest of James Clark on a charge of being a fugitive from justice was caused yesterday by Lee Austin, a sign painter.

Austin and Clark were rivals for the affection of a widow, Mrs. Mary McGoogle, who lives at 6546 Halsted street. During Clark's absence Austin proposed marriage and was accepted. He obtained a license, but Clark came back about that time and prevented the wedding.

When Austin called on his fiancée Clark met him at the door and ejected him from the house. Then Austin informed the police that Clark is wanted in Gary, Ind., on the charge of horse stealing. The police say the widow visited Clark after his arrest and announced she would marry him.

## FORGETS HER RETURN TICKET.

### Absent Minded Traveling Man Leaves Young Wife Stranded Here and Y. W. C. A. Gives Her Assistance.

Through the efforts of the Travelers' Aid of the Y. W. C. A. relief came yesterday for the tearful wife of a New York drummer whose husband had started on a commercial tour from New York to Yellowstone park, and had invited her to accompany him as far as Chicago on his journey.

Inadvertently her husband got on the train bound for she knew not where, without telling her good-by, or giving her the return ticket to New York. Her cash on hand at that time was just $2. The Travelers' Aid is designed for the assistance of helpless girls coming to the city in search of employment, and Mrs. Taylor, who meets trains at the Union station, listened to the tearful story, and telegraphed for funds from her people.

The money came, and the young wife started for New York, where she expected to find letters awaiting her from her husband, who, she says: "Writes to me every day." Mrs. Taylor would not tell the young woman's name.

## JUSSERAND TO VISIT CHICAGO.

### Ambassador from France Will Arrive Today, but No Official Reception Is Planned.

Jean Jules Jusserand, ambassador from France, and Mme. Jusserand will arrive in Chicago today in the course of a sight seeing tour they are making of the country. There will be nothing formal regarding the ambassador's visit. He will be entertained during the six hours of his stay in this city by personal friends. At the French consulate it was stated that a telegram had been received telling of the ambassador's visit, but that no official plans had been made to receive him and that the French societies would make no effort to have a reception in his honor.

**Bridegroom Indicted as Perjurer.**

Carl Mader, a musician who less than a month ago was married to Cora Checkesfield, 13 years old, was indicted yesterday on a charge of perjury in connection with the manner in which he obtained the license.


Bay Trees
Box Trees
Bedding Plants
Geraniums

PLANTS FOR DECORATION DAY.
Pansies, Salvia, Coleus, Grave Myrtle, English Ivy, Roses, Ciara Cemetery Vases for 50 Cents.

Vaughan's Seeds 842-86 Randolph Catalogue free St.


## WOMAN'S MISSIONARY SOCIETY RAISES FUND IN A NOVEL WAY.

### Austin Organization Will Hold Experience Social—Oak Park Club Election —Other Meetings, Entertainments.

The Woman's Home Missionary society of the Austin Methodist Episcopal church will hold an experience social this evening at the residence of Mrs. Charles Zimmerman, 406 North Central avenue. The members have been earning money in original ways during the month, and will tell their experiences at this time. A prize will be awarded the one who turns in the largest amount, and also the one earning her money by the most unique method.

**Meetings and Entertainments.**

THE OAK PARK CLUB will gather and elect officers tonight. A banquet will follow the election.

THE GRAND LODGE, KNIGHTS OF HONOR OF ILLINOIS, will announce its biennial election of officers this evening at the Grand Pacific hotel.

THE CHICAGO CHAPTER, A. I. E., will entertain with woman's night tonight. Malcolm McDowell will deliver a lecture on "The Battle of Santiago."

A MAY PARTY will be given Friday evening by the members of Austin camp, Modern Woodmen, at Odd Fellows' hall, 145 North Park avenue.

AN EXAMINATION OF APPLICANTS will be held at the federal building June 3 and 4 for the purpose of filling the position of expert aid [civil engineering work] at the United States naval training station, North Chicago, Ill.

THE NURSES' ALUMNÆ ASSOCIATION OF THE GERMAN HOSPITAL will give a minstrel carnival and dance at the North Side Turner hall Saturday evening. The proceeds will be used for the endowment fund of the association. Members of the Chicago Turngemeinde association will furnish the program.

MME. ESTELLE AUER, interpreter of French songs, will be heard in a recital at Ravinia theater this evening. She will be assisted by Bruno Steindel, 'cellist, and Ferdinand Steindel, pianist.

"WHAT YOUNG PEOPLE ARE DOING IN CHRISTIAN ENDEAVOR WORK" will be the subject of an address Friday evening by the Rev. Frank G. Smith, pastor of the Warren Avenue church, before the members of the Rogers Park Congregational church. The Evanston division of the Young People's Society of Christian Endeavor will be present.

"JOAN OF ARC" is the title of an illustrated lecture to be delivered by the Rev. John J. Code of Oak Park, pastor of St. Edmund's Catholic church, Saturday evening at the Warrington theater. The proceeds of the entertainment will go to the church building fund.

THE BOARD OF DIRECTORS OF THE WOODLAWN IMPROVEMENT ASSOCIATION will convene tonight at the Woodlawn Park clubhouse to consider the question of a new car line connecting Sixty-third and Forty-seventh streets, via Stony Island and Lake avenues.

THE FORTY CLUB will hold its last dinner of the season and its annual election of officers at the Stratford hotel next Friday evening.

## LEITER BABY WEIGHS 11 POUNDS

### Heiress to Millions Will Have Countess of Suffolk and Mrs. Campbell as Aunts.

Joseph Leiter, long considered Chicago's most incorrigible bachelor, and yoked only a scant year ago in the bonds of matrimony, took the "second degree" yesterday when Mrs. Leiter presented him with a daughter.

"Papa" Leiter remained at home all day at the bedside of his wife, making the acquaintance of the new member of the family. The only description obtainable of the latter was that she weighed eleven pounds.

Mrs. Leiter is the daughter of Col. John R. Williams, U. S. A., and was the reigning belle of Washington when she married. The Leiters have traveled extensively since their marriage and returned to Chicago from Washington only six weeks ago. Little Miss Leiter will have as aunts Mrs. Colin Campbell and the countess of Suffolk.

## NEWS OF THE SOCIETY WORLD

### Eleanor Collier Garrigue to Be Bride of Chicago Man.

### HEGIRA TO COUNTRY IS ON.

### Many Families Leave City for Their Country Places.

Mr. and Mrs. Rudolph Garrigue, formerly of Hyde Park, but now of Berkeley, Cal., announce the engagement of their daughter, Eleanor Collier, to Michael F. Gallagher of Chicago. The announcement will be received with interest here, especially on the south side. Mrs. Garrigue during her residence in Hyde Park was prominent in its club, society, and charitable circles. Both Miss Garrigue and Mr. Gallagher are graduates of the University of Chicago, and both also are to be members of the Randle-Forrester bridal party in June. Miss Garrigue was a member of the Wyvern club and Mr. Gallagher is a Chi Psi man.

Mrs. Vigo Anderson, 649 Chase avenue, Rogers Park, announces the engagement of her daughter, Miss Alfrida Bonni, to George Walker Cooke of Ottawa, Mass. The wedding will take place the latter part of June.

Mrs. Laura M. Danielson, 307 South Prairie avenue, Austin, announces the engagement of her daughter, Miss Byrdie Danielson, and James C. Oram Jr.

Mrs. W. H. Cribben, 330 South Euclid avenue, Oak Park, will go east this week to attend the commencement exercises of the National Park seminary at Forest Glen, Md., on Thursday, June 3. Mr. and Mrs. Cribben's daughter, Miss Florence Cribben, will be a member of the graduating class, and will take a prominent part in the exercises. Miss Cribben recently received the highest honor in the gift of the student body, having been crowned "queen of the May" with elaborate ceremonies. Immediately after graduation Miss Cribben will go to Atlanta, Ga., for a month's visit.

Miss Rosina Brown of Oak Park has gone to Annapolis to visit friends and relatives during June and July. Miss Brown will be the guest of her uncle, Capt. Clark of the United States Naval academy, during the exercises attendant upon the graduation of the cadets.

Mr. and Mrs. La Verne W. Noyes, 130 Lake Shore drive, have returned from the east. Mr. and Mrs. Noyes have been spending a week at Lake Mohonk, N. Y., where Mr. Noyes went as a delegate to the annual conference of international arbitration.

Francis H. Robertson, 383 Superior street, who has been in the south for some time, is expected home the first of next month.

Mrs. John D. Sherman, who was taken ill last January in Panama, has returned home accompanied by her friend, Miss Grace Temple, who went south to nurse her. Mrs. Sherman is convalescent.

## MAN POISONED BEFORE WEDDING

### Oak Park Resident Stricken After a Supper and Bride-Elect Nurses Him.

Guy Bertram Kinney of Oak Park, engaged to marry Miss Grace Lyda Jewell on Tuesday evening, June 1, was stricken with ptomaine poisoning on Saturday night after eating soft shell crabs. He now is in a serious condition at the Jewell residence. Several doctors worked over the patient for hours before he was declared out of immediate danger. The bride-elect is nursing him. A number of bridal affairs have been canceled owing to the illness of the prospective groom.

## PARENTS OF TRUANT PUPILS ASSESSED $5 FINES BY COURT.

### Superintendent of Compulsory Education Renews Campaign to Keep Children at Studies and Out of Trouble.

Twenty cases of parental delinquency will be tried in the Municipal courts during the week as the result of renewed activity on the part of W. A. Bodine, superintendent of compulsory education, against parents who fail to send their children to school regularly. The first result was the trial of two parents, Stephen Sboray, 665 Rockwell street, and Frank Zrescotiske, 798 West Sixteenth street, by Judge Wells at the Maxwell street court yesterday. The court imposed fines of $5 on both defendants. Over twenty warrants have been taken out by Supt. Bodine.

"Experience has shown that the prosecution of parents who fail to keep their children in school is an important aid in the prevention of juvenile crime," said Mr. Bodine. "The records of the Juvenile court show that a large part of the children appearing there have been out of school."

## GIRLS IN BASEBALL TONIGHT.

### Oak Park and Belden Avenue Teams Will Meet for Third Contest on Indoor Diamond.

Girls composing the indoor baseball teams of Second Congregational church of Oak Park and Belden Avenue Baptist church of Chicago will meet for the third time tonight on the diamond in the gymnasium of Second Congregational church. The Oak Park girls have won both games so far, the first by the score of 41 to 23 and the second by the score of 42 to 40, but the Belden Avenue girls are confident of victory in the third battle.

A prominent Chicago manufacturer, who goes to St. Louis twice a month recently said "I've been using this road for nearly 2 years. Every mile of the way is through the country and small towns. It is the 'quiet way' and I get a full night's sleep."

He said this as he was leaving LaSalle Station, Chicago, on the

C. & E. I.

Chicago & Eastern Illinois R. R.
On Time Trains
Lv. Chicago: 11:35 A.M. 9:10 P.M. 11:32 P.M.
Ar. St. Louis: 7:35 P.M. 7:07 A.M. 7:45 A.M.
TICKETS.
91 Adams Street & LaSalle Station.
Phones: Central 4440; Harrison 1468.
A. B. SCHMIDT, Gen'l Agt. Pass Dept.



# What's Wrong with New York?

A most astounding article on Municipal Corruption.

CHARLES F. MURPHY of Tammany Hall

## Tammany's Control of New York By Professional Criminals

The same condition exists in many other large cities. Grafters and criminals rule—your vote counts for little.

A SECOND ARTICLE BY

## President Taft

He Tells Why The Labor Vote Was Not "Delivered"

## McClure's—JUNE

All Newsstands 15 Cents



# About Once in a Coon's Age

a magazine is forced to go to press the second time on one issue.

The second edition of a magazine presents annoying and expensive mechanical difficulties which the publisher will avoid unless forced to such action by an exceptional demand.

So that second editions of magazines are very rare.

HAMPTON'S MAGAZINE for June was published on Tuesday, May 18th.

On Friday, May 21st, the stock of the wholesalers and the publisher's reserve stock was sold out entirely.

On Saturday, May 22d, the second edition went to press.

Newsdealers who have been unable to secure their desired quantity of HAMPTON'S can obtain it by ordering from their wholesalers *now*.

Second edition will be on sale on Wednesday, May 26th.

# HAMPTON'S

## Magazine - - - 15 cents

under its present name and policy, has been in existence since October, 1908.

Its growth is the most phenomenal in the history of magazine publishing.

There are more than twenty reasons why June HAMPTON'S is in such great demand. The chief reason:

*Maybe* Matthews' article on the Water Power Trust.

*Maybe* Russell's article on the wonderful Watermelon Patch of James J. Hill and his associates.

*Maybe* Dickson's article on the Unknowable Negro.

*Maybe* Kauffman's article on finishing schools and "Our Undisciplined Daughters."

*Maybe* Gilbert K. Chesterton's sparkling essay on "The American Multimillionaire."

*Maybe* HAMPTON'S wonderful assortment of fiction; the great serial story by Rex Beach; the phenomenally clever detective story by Edwin Balmer and Willaim MacHarg; stories by Charles G. D. Roberts, Parker H. Filmore and others.

*Maybe* when you see the Billiken cover you'll want to "Grin and Begin to Win."

HAMPTON'S MAGAZINE, New York.



AMUSEMENTS.

GARRICK NOW
MATINEE TOMORROW
THE BLUE MOUSE WINS
READ WHAT THE CRITICS SAY:-

EXAMINER Clean for a ... Clever for dullest. If I had a sister I'd take her and give her the time of her life.

TRIBUNE Nothing startlingly ... Forms dashing spirited entertainment

INTER-OCEAN Question is will we take this play to our bosoms as did N. Y.

RECORD-HERALD ... Stale. Indecorous. Common. What?

DAILY NEWS Crowning ... of year. Corking farce addressed to the home or ... girl.

JOURNAL Failed to shock, though bold in idea. Might be called blackmail school.

POST Reputation for Morals has suffered somewhat from calumny of gossip.

AMERICAN Clever and ... full of fun. Really teaches moral. Cast full of favorites.

AUDITORIUM
Next Saturday Matinee & Evening.
AUCTION SALE! SEATS TODAY! 3 P. M.
At Auditorium. Regular Sale Tomorrow.
LAMBS' STAR GAMBOL
Prices: Floor, $5; Balcony, $3, $2; Galleries, $1.

McVICKER'S PRICES 25, 50, 75, $1 NO HIGHER
Nightly at 8. Bargain Matinee Tomorrow.
MOST COLOSSAL AND IMPOSING DRAMA EVER SEEN WITHIN THE FOUR WALLS OF A THEATER.
THE SINS OF SOCIETY
DECORATION DAY MAT. NEXT MON., MAY 31.

GREAT NORTHERN BARGAIN MAT. WEDNESDAY
The Season's Best Musical Comedy
THE ALASKAN
Marshall Field & Co.'s Silk Gloves in Every Lady —all shades and sizes.
HOLIDAY MATINEE DECORATION DAY.

LAST WEEK
COMING— THE GOLDEN GIRL
The Prince of Tonight
With HENRY WOODRUFF
PRINCESS

150 TIMES Mat. Today
THE GOLDEN GIRL (Moving to the Princess Sunday)
LA SALLE

AMUSEMENTS.

White City
SEASON'S SENSATION
Creatore and His Band
Afternoon and Evening.
BEST SHOWS—GREAT RIDES
SALOME—MAXIM'S—BALL ROOM
RACING COASTER—HIPPODROME
DESTRUCTION OF MESSINA
Clean, Up-to-Date Amusement Resort
10c ADMISSION 10c

Sans Souci Park
CHICAGO'S GARDEN SPOT—Now Open.
VESSELLA CONDUCTS HIS OWN BAND EVERY AFT. AND EVE.
The Trip That Thrills—The "Subway."
TONIGHT and EVERY NIGHT IN THE NEW THEATER
CHICAGO'S THEATRICAL TRIUMPH
VIRGINIA HARNED IN "IRIS"
UNHEARD OF PRICES—25c, 50c, 75c
MATS. WED., SAT. & SUN., 25c, 50c
Seats on Sale at Lyon & Healy's.

A NOSE FOR NEWS
is what they term the sixth sense that makes a good reporter such an important factor in our daily life. This "nose for news" is an instinct, not to be acquired or cultivated like the knowledge of what fork to use for fish. "Doc" Haines exemplifies it in the way he helps Senator Lane-don in
A GENTLEMAN FROM MISSISSIPPI
GRAND OPERA-HOUSE

COLONIAL THEATRE Last Mat. BEAUTIFUL Next Friday
LAST WEEK THE MERRY WIDOW EXTRA TODAY. Sunday and Monday Eve. LAST TIME DECORATION DAY.
Tomorrow Eve.—University of Chicago Night
SUNDAY, JUNE 6—THE SUMMER SHOW
RICHARD CARLE in the Tuneful Tonic KIMBERLY The Lady Only Out

ORCHESTRA HALL
MAY 26 & 27
SCANDINAVIAN HARMONY FESTIVAL.
Swedish, Norwegian and Danish Male Choruses. MUSIC OF THE NORTH BY ARTISTS OF FIRST RANK.

SOUTH SIDE BALL PARK
BASEBALL TODAY
WHITE SOX vs. NEW YORK
GAME CALLED AT 3:00 P. M.
Howard Ave. Cars from Evanston to Ball Park for One Fare.

AMUSEMENT.

RIVERVIEW EXPOSITION MAY 12 SEPT. 10
Western, Belmont, Clybourn and Recreo.
GATES: 10 A. M.
IN THE WORDS OF "KEN":
"If you miss our great big mix-up of fun today, don't be impatient—remember."
"Tomorrow's Another Day!"
Riverview goes on forever and its gate at ten cents is the best investment in the market.
YOU GET FOR IT:
300 Newest Delights! 300 Newest Frolics!
There's a chap in town says he can "sell you for ten dollars." Pshaw, we've got him "backed way off the board."
"WE SUIT YOU FOR 10c"
and for good measure give free admission to women and children from 10 a. m. to 1 p. m., save Sundays and holidays.

FOREST PARK
A sylvan summer spot, near to nature in the fresh country, yet within 30 minutes of the heart of the city. Can you beat that? Nor can you beat our 1909 amusements. They are the "Real Goods."

POWERS' NIGHTLY 8:30 MATS. WED. & SAT.
CHARLES FROHMAN Presents
AN ENGLISHMAN'S HOME
"WHEN IT COMES TO MAKING 'EM LAUGH I SURE AM THE BIG WHEEZE—OH YOU WHEEZE."—BOB BLAKE.
THE TRAVELING SALESMAN AT THE ILLINOIS Matinee Tomorrow.
Special Mat., May 31, Decoration Day.

MAJESTIC
CONTINUOUS VAUDEVILLE
Sam Chip & Pat Marble | Knox Wilson
6—Falcon Girls and James Clemons | Dunlap-McCormack Co.
Jessie May & Co. | World & Kingston
Arlington Four | Brown & Denver
Hazel & Clemons | The Warshaws
Brothers De Voy | Charles Williams
Prices: 15-25-50-75c. | New Motion Pictures
Special Matinee Decoration Day.

AMERICAN MUSIC HALL
Mat. TODAY | Wilson Av. & Park Ch. car
Mat. Today, 2:30 | Evgs. Daily, 8:15 | Mat. Daily, 2:30
JAMES C. HARVEY AND L. M. HOLLAND
Comedy Cyclists, White Rats Wakefields, Ann Gray, Gertrude Ardo & Features.
All Next Week: Bonita & Co.

CHICAGO Mat. Today Mr. DIXEY
In The Widow Went Quietly
Mary Jane's Pa
DECORATION DAY MAT. 2:30.

SUBSCRIBE FOR THE TRIBUNE



AMUSEMENTS

& GARTER
MADISON ST. WEST OF HALSTED
WM. MORRIS VAUDEVILLE Matinee Daily.
The Undefeated Champion JAMES J. JEFFRIES
Other big acts. Pop. prices

AMUSEMENTS

WHITNEY B. C. WHITNEY Prop.
TONIGHT
CHARLES CHERRY
In THE BACHELOR by Clyde Fitch.
Bargain Mat. Tomorrow. Best Seats $1.50.

AMUSEMENTS.

Join the "First Nighters"
BEVERLY OF GRAUSTARK.....
BEGINS SUN. EVE. (Seats Now)
A Romance of love and laughter
STUDEBAKER

# BOOMING MARKET IN WHEAT

## Top Prices for the Crop Made on Bullish Kansas Reports.

## PATTEN SELLS MAY AND JULY

## Coarse Grains on Rampage, with Sharp Advances in All Futures.

New high marks for the crop were established for all wheat futures yesterday, and the closing quotations were at best prices for the season, except for July, which at the finish was just a shade under the top made several weeks ago. Sensational crop reports from Kansas were the main factors and stimulated considerable new buying as well as short covering. Much new buying went into the September and December, and those months were relatively stronger than the other deliveries. Trade was broad and active throughout the session, a hesitating market at start being succeeded by a buoyant tone which prevailed until the close. Closing figures were 2¼c higher for the May, 1¾c up for the July, and 2½c better for both the deferred months.

### Far Off Months Favorites.

The far off deliveries in wheat were the speculative favorites and in the September both Armour and Bartlett-Patten were heavy buyers, the former selling the December at 2c difference and the Bartlett house taking on the December as well as the September. The purchases of the Bartlett-Patten house were estimated at between 2,000,000 and 3,000,000 bu of the December and September, while they sold about 1,000,000 bu July and 500,000 bu May. Shorts were accommodated freely in the May, although at slightly higher prices, this month establishing a new high mark for the crop at $1.34½, or 2½c higher than Saturday's close. Commission houses, led by Logan-Bryan and Barrell, were early buyers of the July and September. On the advance there was quite liberal profit taking.

### Inglis Report Sensational.

An estimate forwarded by Inglis, the crop expert, that Kansas and Oklahoma together would have but 60,000,000 bu, was the chief bull factor, and while a good many traders were skeptical as to the outlook being so poor, few had the courage to make any opposition to the upward trend of prices. Other estimates sent from the southwest indicated a more optimistic outlook, the average yield estimated being from 75,000,000 to 80,000,000 bu, but these had little effect marketwise. Sentiment was strongly bullish all around the room and the advance in coarse grains had considerable influence in starting wheat upward. Primary receipts were only 358,000 bu, of which Minneapolis had 272 cars. A year ago primary arrivals aggregated 631,000 bu, or nearly double the quantity received yesterday. The visible decreased 1,740,000 bu compared to a decrease of 2,415,000 bu a year ago.

### Foreign Marts Not Excited.

Foreign markets failed to show any excitement and were generally lower, although crop reports were no better than recently. Russia reported the drought section still unrelieved, and Italy and Spain, it is reported, will have smaller crops than a year ago. Liverpool closed ½@¾d higher; Paris, ½c up; Berlin, ½c lower; and Budapest, ¾c off. Buenos Aires was unchanged to ¼c lower. Rains in Hungary were responsible for the break at Budapest.

Domestic crop reports, aside from those mentioned from Kansas, were bearish. Ohio conditions were said to have improved at least ten points in the last few weeks, and the outlook east of the Mississippi is regarded as distinctly more encouraging. In the northwest conditions could hardly be better and a big yield is predicted. Cash demand fair, with sales of 40,000 bu. World's shipments were 9,848,000 bu, and on passage stocks increased 384,000 bu. Deliveries were 35,000 bu.

### Farmers Still Dominate Corn.

Reluctance on the part of farmers to sell their corn except when prices are climbing skyward is the big factor in corn, and was much in evidence yesterday. Shorts were obliged to scramble for the offerings, and prices were much higher, net gains for the day being ¾@1⅝c up, the principal uptur being in the May, in which the shortage is evidently larger than expected. Armour was a big buyer, and the big shorts, led by Friedman and Champlin, were on the buying side. The cash market was ¾@1¼c higher, with elevator concerns buying the corn for delivery on contracts. The shipping demand was light. Primary arrivals were 858,000 bu compared to 640,000 bu a year ago, with local receipts 437 cars, with 534 cars promised for today. Much of the corn is being consigned. Deliveries were 10,000 bu. The visible decreased 166,000 bu and is now only 1,492,000 bu. World's shipments were 4,706,000 bu, against 4,423,000 bu a year ago. Sales for shipment were 70,000 bu. Liverpool closed ⅝d off.

Trade in oats was not so broad as on Saturday, but there was still a big volume of trade, and prices continued their upward flight, all months scoring new high marks for the season. Closing figures were ⅝@1¼c higher, the July being relatively strong, selling up to 55¾c. Reports from Kansas that the crop is standing still were a big factor, but the advance was more largely due to pit conditions than anything else. The cash market was strong and ½@1¼c up, with sales of 150,000 bu. Primary arrivals were 526,000 bu, against 538,000 bu a year ago. Buckley, Marfield, Roberts, and Edwards were big buyers. Peavey was a fair seller. The visible decreased only 3,000 bu. Local arrivals were 153 cars, with 341 cars expected today.

### Rye Is in Good Demand.

Rye met with a good demand at strong prices. May closed at 87c asked, July, 83c, nominal, and September, 81c bid. No. 2 sold in store at 87c; No. 3, 83@84c, f. o. b. No. 4 was quoted 78@82c. Receipts, none.

Barley was unchanged to 1c higher. Oats mixers took all of the offerings, as maltsters refused to follow the advance. Malting was quoted 75@76½c; mixing, 75@76½c; and screenings, 60@77c. Receipts were 35 cars.

Flaxseed had a decline of 1c. No. 1 northwestern closed at $1.77½; No. 1 from the northwest, $1.76; and No. 1 southwestern, $1.67½. Receipts, none.

Timothy seed was unchanged. September closed at $4.00; country lots, $2.75@3.80. Clover seed, easy. May closed at 9.60; October, $10.90; and March, $11.15; cash lots, $7.25@9.50.

### Range of Active Futures.

WHEAT.

| | Open. | High. | Low. | Close May 24. | Close May 22. |
|---|---|---|---|---|---|
| May | 1.32-⅝ | 1.34¼ | 1.32 | 1.34½ | 1.32¼ |
| July | 1.17⅝-¾ | 1.19⅛ | 1.17¼ | 1.18⅝-¾ | 1.17⅜-½ |
| Sept | 1.03¼-⅜ | 1.12 | 1.03⅝ | 1.11⅛ | 1.09⅛ |
| Dec. | 1.00⅜-½ | 1.09⅜ | 1.00⅜ | 1.09⅜ | 1.07⅝ |

CORN.

| | | | | | |
|---|---|---|---|---|---|
| May | 73½-¾ | 74½ | 73¼ | 74⅝ | 72 |
| July | 69¾-⅞ | 70⅝ | 69⅜ | 70⅝-¾ | 69⅜ |
| Sept | 67⅝ | 68⅜ | 67⅛ | 68⅜ | 67⅛-¼ |
| Dec. | 58⅛ | 58⅞ | 58⅛ | 58⅝-¾ | 58⅛ |

OATS.

| | | | | | |
|---|---|---|---|---|---|
| May | 61⅜ | 62⅜ | 61⅜ | 62¼ | 61¼ |
| July | 54⅛ | 55⅝ | 54⅛ | 55¼ | 54⅜ |
| Sept | 45¾-⅞ | 46⅝ | 45⅝ | 45⅞ | 45¾ |
| Dec. | 46⅛ | 46½ | 46⅛ | 46⅜ | 46 |

### Grain Inspection.

| | No. 2 or Standard better. | No. 3. | Lower grade. | Total. |
|---|---|---|---|---|
| Winter wheat | ... | 1 | 1 | 2 |
| Spring wheat | ... | ... | 1 | 1 |
| Velvet chaff | 1 | ... | 1 | 2 |
| Durum wheat | 1 | ... | ... | 1 |
| Corn | 377 | 47 | 13 | 437 |
| Oats | 29 | 18 | 80 | 26 | 153 |
| Barley | 1 | ... | 2 | 13 | 35 |
| Totals | 409 | 18 | 151 | 56 | 634 |

Inspected in by lake and canal: No. 1 northern, 167,639 bu. Inspected out from store: Wheat—No. 2 hard, 22,300 bu; No. 2 red, 5,000 bu; No. 1 northern, 84,708 bu; No. 3 spring, 1,098 bu; No. 1 durum, 1,607 bu. Corn—No. 2 yellow, 5,799 bu; No. 2, 4,300 bu; No. 3, 2,982 bu. Oats—Standard, 54,000 bu; No. 4 white, 8,895 bu. Rye—No. 2, 1,000 bu. Barley—No. 3, 5,000 bu; No. 4, 10,447 bu; rejected, 6,032 bu. Loaded from unlicensed elevators: Wheat—No. 2 hard, 1 car; No. 1 northern, 32 cars; No. 1 durum, 5 cars. Corn—No. 2 yellow, 4 cars and 103,500 bu; No. 3 yellow, 2 cars; No. 4 yellow, 2 cars; No. 2 white, 3 cars; No. 3 white, 5 cars; No. 4, 2 cars; No. 3, 31,000 bu. Oats—No. 2 white, 1 car; standard, 45 cars; white clipped, 31 cars; No. 3 white, 1 car; 35 lb white, 2 cars. Rye—No. 3, 2 cars; No. 4, 1 car.

### Daily Indemnities.

| | Ups. | | | Downs. | | |
|---|---|---|---|---|---|---|
| Wheat— | High. | Low. | Close. | High. | Low. | Close |
| July | 1.20¾ | 1.19¾ | 1.20¾ | 1.17⅝ | 1.17 | 1.17⅜ |
| Sept. | 1.14¼ | 1.13¾ | 1.14¼ | 1.10 | 1.09¼ | 1.09⅝ |
| Corn— | | | | | | |
| July | 71¼ | 70⅝ | 71¼ | 70⅛ | 69¾ | 70⅛ |
| Sept. | 68¾ | 68¾ | 68¾ | 68 | 67½ | 68 |
| Oats— | | | | | | |
| July | 56⅝ | 55¾ | 56 | 54⅞ | 54⅜ | 54⅞ |
| Sept. | 46¼ | 46 | 46¼ | 45⅝ | 45½ | 45⅝ |

### Weekly Indemnities.

| Wheat— | This week—Ups. | Downs. | Last week. |
|---|---|---|---|
| July | $1.34 | $1.14 | $1.14 |
| September | 1.15⅜ | 1.07⅛ | 1.07⅛ |
| Corn— | | | |
| July | 72¾ | 69 | 69 |
| September | 69¾ | 67¼ | 67¼ |
| Oats— | | | |
| July | 56⅝ | 53⅛ | 53⅛ |
| September | 47¼ | 44⅝ | 44⅝ |

### Cash Grain Transactions.

FLOUR—Firm; winter wheat patents, jute, $6.40@6.60; straight, jute, $6.20@6.30; clear, jute, $5.20@5.50; spring wheat, special brands, wood, $7.00@7.80; Minnesota hard spring patent, jute, $6.00@6.20; Minnesota hard spring, straight, export bags, $5.70@5.80; first clears, $4.50@5.00; second clears, $3.70@4.00; low grades, $3.10@3.40; rye flour, white, bri, jute, $4.10@4.15; dark, per bri, jute, $3.90@4.10.

WINTER WHEAT—Strong. Sales in store and to go: Mixed lots, 40,000 bu on p. t. Local and transmississippi billing: No. 4 hard, $1.32. Illinois proportional: No. 2 hard, $1.40.

SPRING WHEAT—Strong.

CORN—¾@1¼c higher. Sales in store and to go: Mixed lots, 70,000 bu on p. t. Sales—Local and trans-Mississippi billing: No grade, 67@72c; No. 4, 74c; No. 4 yellow, 72@74½c; No. 3, 74¾c; No. 3 yellow, 74¼@76c; No. 2, 74¾@75¼c; No. 2 yellow, 75@75¼c; No. 3 yellow, 75½@75¾c; No. 2 yellow, 75¾@76c; No. 3 white, 75c; No. 2 white, 76@76½c.

OATS—½@1¼c higher. Sales in store and to go: ½@1¼c higher. Sales in store and to go: White clipped, 150,000 bu on p. t. Sales on track and free on board: No grade, 56@61¼c; No. 4, 56c; No. 4 white, 58@61½c; white, 60½@62c; standard, 62½@63c; No. 2, 59c; No. 2 white, 62¼@63c; No. 3, 58@60½c; No. 3 white, 62¼@63c; standard, 62¾@63c; No. 2 white, 62¾@63¼c.

RYE—Strong. Sales in store and to go: No. 2, 87c. Local and trans-Mississippi billing: No. 3, 83@84c.

BARLEY—Steady to 1c higher. Sales free on board or switched: Screenings, 76@77c; barley, 75@76½c.

### AMERICAN GRAIN MARKETS.

MINNEAPOLIS, Minn., May 24.—WHEAT—Minneapolis today received 272 cars against 196; Duluth 3, against 18; September opened $1.10¾; high, $1.13¾; low, $1.10¾; close, $1.12⅝@1.13; July opened, $1.30@1.30¼; high, $1.31⅜; low, $1.29¾@1.30; close, $1.31¼@1.31⅜. Cash wheat in fair to good demand. No. 1 northern, $1.34⅛@1.35¼, spot and to arrive; No. 2 northern, $1.32⅜@1.33¼, spot and to arrive; No. 3 wheat, $1.31⅛@1.32⅜. CORN—No 3 yellow, 72¼@72¾c. OATS—No. 3 white, 57⅜@57½c. RYE—No. 2, 83⅜@85¾c. FLAX—Receipts, 3 cars today, against 34; closing price, $1.75¼. BARLEY—Receipts, 29 cars, against 17; shipments, 14 cars; closing range, 71@73c. BRAN—In bulk, $20.00@20.50. FLOUR—Shipments, 45,049 brls; price firm. First patents, $6.30@6.50; second patents, $6.20@6.40; first clears, $4.95@5.15; second clears, $3.55@3.75.

NEW YORK, May 24.—WHEAT—Receipts, 110,400 bu; exports, 65,207 bu; spot strong; No. 2 red, $1.45 nominal elevator; No. 2 red, $1.45 nominal f. o. b. afloat; No. 1 northern Duluth, $1.47½ f. o. b. afloat; No. 2 hard winter, $1.41¾ f. o. b. afloat. Prices showed ¾c to 2¼c net rise. May $1.40¾@1.40 5-16, closed $1.40¾; July $1.24½@1.26¾, closed $1.26; September, $1.15⅝@1.17⅜, closed $1.17¼; December, $1.13¾@1.16⅝, closed $1.16¾. CORN—Receipts, 2,250 bu; spot firm; No. 2, 65c elevator and 81¾c f. o. b. afloat; No. 2 white, 84½c, and No. 2 yellow, 84½c f. o. b. afloat, all nominal; May closed, 85c; July closed 79¼c; September closed 76¾c. OATS—Receipts, 67,160 bu; spot strong; mixed, 26@32 lbs 63c; natural white, 26@32 lbs, 63¼@67c; clipped white, 34@42 lbs, 64@70c.

DULUTH, Minn., May 24.—Close: WHEAT—No. 1 hard, on track, $1.35¼; to arrive, No. 1 northern, $1.33⅝; No. 2 northern, $1.31⅛; on track, No. 1 northern, $1.35¼; No. 2 northern, $1.31⅛; May, $1.31⅛; July, $1.31¼; September, $1.13⅜. Durum, on track, No. 1, $1.21; No. 2, $1.19¼; May, $1.19¼; July, $1.20; September, $1.14¾. To arrive, No. 1, $1.17¼; on track, $1.17½; May, $1.17⅝; July, $1.74¾; September, $1.52; October, $1.45¼. OATS—To arrive, 58½c; on track, 58¾c. RYE—81@83c. BARLEY—87½@89¼c. Cars inspected: Wheat, 5; last year, 19; oats, 3; barley, 2; flax, 4; last year, 1. Receipts: Wheat, 19,319 bu; oats, 4,101; barley, 5,623; rye, 125; flax, 1,516. Shipments: Wheat, 137,498 bu; oats, 8,825; barley, 99,791; flax, 21,670.

ST. LOUIS, Mo., May 24.—Close: WHEAT—Higher; track, No. 2 red, cash, $1.57@1.58; No. 2 hard, $1.37@1.40; May, $1.37; July, $1.14⅝@1.14¾; September, $1.10¾. CORN—Higher; track, No. 2 cash, 74½@76c; No. 2 white, 75¾@76¼c; July, 70¼@70¾c; September, 67¾c. OATS—Higher; track, No. 2 cash, 50½c; No. 2 white, 51c; July, 62¾c; September, 44¾c. RYE—Nominal; 86c.

KANSAS CITY, Mo., May 24.—WHEAT—Cash, No. 2, $1.34@1.40; No. 3, $1.33@1.38; No. 2 red, $1.46@1.55; No. 3, $1.43@1.54. CORN—No. 2 mixed, 72@72¾c; No. 3, 71¾@72¼c; No. 2 white, 72@72¼c; No. 3, 71¾@72¼c. OATS—No. 2 white, 59c; No. 2 mixed, 55@56c. RYE—80@83c. Receipts, wheat, 20 cars.

TOLEDO, O., May 24.—CLOVERSEED—Cash, $5.90; October, $6.05; December, $6.65; March, $6.77½; No. 2, $5.65; No. 3, $5.40; rejected, $5.20; no established grade, $4.40. TIMOTHY—Prime, $1.80. ALSIKE—Prime, $7.75; August, $7.50.

### Liverpool Grain Market.

LIVERPOOL, May 24.—Closing: WHEAT—Spot, No. 2 red western nominal; futures steady; July, 9s 1¾d; September, 8s 7½d; December, 8s 4¾d. CORN—Spot strong; new American mixed [via Galveston], 6s 5¼d; futures quiet; May, 5s 6¼d. FLOUR—Winter patents strong, 36s.

## CHICAGO LIVE STOCK MARKET.

CATTLE.

CHICAGO, May 24.—Taken as a whole, the cattle trade had a fairly active tone and prices remained at a level little changed from last week's closing. There was the usual discrimination against plain heavy beeves, and these had to sell at weak figures, but this unsatisfactory condition was offset by the brisk inquiry for the good to choice handy weight and light steers, and when buyers succeeded in obtaining a little concession in the price of heavy beeves they found it necessary to pay that much more for the more desirable lots. Best beeves on the market sold at $7.20, against $7.15 on last Wednesday, and $7.25 a week ago, while the bulk of the desirable shipping and killing grades cleared at from $6.35@7.00, and a good class of medium weight killers made $5.50@6.25.

Receipts of 20,000 head did not include a large supply of butcher stock, and heavy beef cows and heifers again sold at firm figures, sales being made at up to $6.00@6.50. Plain and medium cows and heifers held steady at the decline enforced late last week, sales being at from $3.75@4.65 for the bulk. Bulls held at a steady level. Calves met with a good inquiry at unchanged figures, with outsiders paying up to $7.50 for small lots of assorted vealers. Stockers and feeders met with a quiet demand at the prices recorded at the close last week. Quotations:

| | |
|---|---|
| Beef steers, good to prime | $6.50@7.20 |
| Beef steers, plain to good | 4.75@6.25 |
| Exporters | 6.50@6.60 |
| Beef cows, good to choice | 4.50@5.00 |
| Beef cows, plain to good | 3.50@4.50 |
| Fat heifers, good to choice | 5.00@6.75 |
| Canners and cutters | 1.75@3.10 |
| Calves, common to choice heavy | 1.75@5.00 |
| Good to prime vealers | 6.00@7.00 |
| Feeding steers | 3.00@5.00 |
| Stock steers | 3.00@5.00 |
| Bulls | 3.50@5.85 |

Cattle at six western markets, 36,000, against 43,000 a week ago, 30,000 a year ago, and 37,000 two years ago. Total for 1909 to date, 2,755,000, against 2,883,000 the same period in 1908.

HOGS.

Packers tried to enforce a decline of 5@10c, but shipping orders were unusually urgent and although the receipts of 45,000 head were fully up to expectations, salesmen succeeded in getting steady values for the bulk of their offerings. Shippers and speculators opened the market paying steady to 5c lower prices for all offerings, in the absence of active bidding by local packers giving the buyers a temporary advantage over the sellers. When packers saw that they could not depress the market, however, they came in and paid the prices established by the outsiders with such freedom that it was not long before salesmen had general values established at a level fully steady with Saturday's best figures.

Prime heavy butcher hogs were sparingly offered and only one load reached $7.50, while the bulk of the choice heavy and medium weight shipping grades cleared at from $7.35@7.45. Prime light hogs sold at from $7.20@7.30 for the bulk. Packers bought their good mixed hogs at from $7.15@7.25, securing better hogs than on Saturday for the same money, and paying $7.30@7.45 for choice heavy packing

## ...ION FOR RELIEF

...Would Have Rail-
...Shipments Free.

...DUTY, ROADS SAY

...nal Expense May See
...ished Altogether.

...e dealers of Chicago who
...e interstate commerce
...e an order compelling the
...nd unload free of charge
...of butter and eggs and all
...when shipped in packages,
...ed evidence before Special
...of the commission to sup-
...ion that an additional and
...ense has been imposed by a
...he carriers Jan. 1, 1908.
... based on a complaint filed
...Davies, representing the
... and Produce association,
...k railroads. Mr. Davies al-
...to Jan. 1, 1908, the roads
...ied carload shipments and
...pelling the shippers to pre-
...themselves or pay to have it
...rther to the cost of trans-
...last September the roads
...ing shipments of fruits and
... Davies asks that produce

### ...Duty, Railroads Say.

...their answers to the com-
...the loading and unloading
...ir duty except on less than
... They maintain that the
...hing help in loading and un-
...in Chicago through compe-
...esire to release the equip-
...he rule was adopted, it was
... sake of uniformity.
...eneral attorney for the Chi-
...estern, stated that the roads
...ppose Davies' petition for a
...order applying to fruits and
...that they would introduce
...ort of a petition to set aside
...her.

### ...Rate Is Opposed.

...s also heard testimony in a
...by the Link-Belt company
...hwestern and other western
...a reduction of rates. The
...whether the "ladder" on a
...a heavy steel beam which
...kets, should be classed as
...r as machinery parts, which
...her rate. The beam in ques-
...o cars to transport and the
...e amounted to about $700.
...et for hearing is that of the
...s, operating the Fruit Grow-
...gainst the Southern Pacific
...Armour company alleges that
...$3 a ton for icing from Los
...na City, Ariz., whereas the
...have exceeded $1.90, the fig-
...was subsequently lowered by

### ...hut Gate to Rivals.

...general counsel of the North-
...way, has petitioned the Cir-
...t Paul for an injunction re-
...interstate commerce commis-
...ering its order opening the
...ay to the Union Pacific and
...rn.
...ion ordered the three roads in
...ablish by July 1 joint through
...gage arrangements so that a
...n Chicago may travel to the
...gh Portland with equal facil-
...the Northwestern and the Har-
...the Hill lines.
...ollyer was yesterday elected
...he uniform classification com-
...was selected from representa-
...railroads as requested by the
...merce commission to work out
...ssification of freight rates to
...of present official, southern,
...classifications.

## ...H SUIT IS DISMISSED.

### ...ntered Against Wife of Sec-
### ...he Treasury Set Aside by
### ...cement of Attorneys.

...yesterday set aside a judgment
... was entered in his court last
...Mrs. Franklin MacVeagh, wife
...ary of the treasury. The suit
...nissed without costs on agree-
... Attorney J. C. Carlsson, repre-
...laintiff, Louis Lipski, a musi-
...rney James J. Barbour, repre-
...MacVeagh.
...given to Attorney Dennis S.
...o entered the appearance of
...h and Mrs. Laura Dainty Pel-
...uctor of social functions, to
...appearance of Mrs. MacVeagh
...as her attorney. Mrs. Mac-
...had been served with a sum-
...case.
...e founded on a claim by Lipski
...t to furnish an orchestra at
...gh's home on Dec. 31, 1907.


...EENEBAUM SONS
...ANKERS
...ND RANDOLPH STREETS
...E US FIRST
...AFE INVESTMENTS
...T MORTGAGES
...r small amounts on Im-
...d Chicago Real Estate
...5% TO 6%
...d and Other First-Class Bonds
...r Our July List of
...ments, Now Ready


...HED 1891.


...RY C.
...CKNEY
...s, Bonds, and Grain
...6 LA SALLE STREET
...llinois Trust and Savings Bank.
...EW YORK STOCK EXCHANGE
...HICAGO STOCK EXCHANGE
...HICAGO BOARD OF TRADE
...RST-CLASS
...RTGAGES
... THE BEST GRADE
...TING 5% INTEREST
...of $1,000 to $10,000 on well
...r brick flat and store build-
...icago.
...P. MARSH & CO
...IBUNE BUILDING.


CONSTRUCTING QUARTERMASTER.—Office of the Quartermaster's Office, Fort Douglas, Utah, April 26, 1909.—Sealed proposals in triplicate, subject to the usual conditions, will be received at this office until 10 o'clock a. m., May 25, 1909, and then opened in the presence of attending bidders, for construction of crematory and Crematory Building at Fort Douglas, Utah. Information furnished on application. Envelopes containing bids to be marked "Proposals for Crematory Building" and addressed to "Captain T. H. Harker, Quartermaster, Infantry, Constructing Quartermaster, Fort Douglas, Utah."


FOR CALCIUM CARBIDE: Quartermaster's Office, Atlanta, Ga., March 26, 1909. Sealed proposals will be received in this office until 11:00 A. M., May 31, 1909, for furnishing and delivering at Fort Oglethorpe, Georgia, 180 tons of calcium carbide during the fiscal year commencing July 1, 1909. Blank forms of proposal and further particulars furnished on application. [illegible], Major and Chief Quartermaster.


## HIGHER PRICES IN STOCK LIST

### Limited Number of Issues Reflect Market Trend.

### STEEL IS AGAIN A LEADER.

### Easy Conditions in the Financial World Continue.

[NEW YORK TIMES FINANCIAL LEADER.]

NEW YORK, May 24.—[Special.]—In a limited number of stocks in which anything like activity prevailed today higher prices were made; also where the dullness naturally created heaviness United States Steel was again active and strong, the financial advance in the stock making another new high record. Certain other steel company shares, notably those of the Republic Iron and Steel company, were likewise firm or inclined to rise.

In the railroad group the Hill shares and Erie shares stood out from the rest of this department by reason of their strength and the volume of business done in them. As for the rest of the market, it displayed once more a tendency, so often noted in the past, to lapse into quietude upon the appearance of realizing sales.

### Strength in Steel Reflects Trade.

For the strength of steel stocks obvious improvement in business itself is responsible, orders for structural material and wire products having been so heavy for a month or more as to result in the case of the Steel corporation at least in a substantial enlargement in the percentage of the plant capacity now in operation.

Some discussion, entirely unofficial, of the possibility of larger payments by the Burlington, went hand in hand with the advances in Great Northern and Northern Pacific, and an optimistic interview with the chief executive of the Erie helped the stocks of that road in a market way, although the underlying source of strength here is in the much easier financial position of the company.

An interesting happening of the day was the restoration by the Boston and Maine of the 10 per cent salary cuts made on Feb. 14 last.

A restrictive influence was exercised upon the market as a whole by the further rise in wheat prices and heated arguments among crop experts over the probable size of the Kansas harvest. The people of Kansas have seen their wheat crops destroyed so often by experts, only to revive under the beneficent attention of nature, as to regard with considerable fortitude the annual onslaught of the experts.

### Easy Money Market Factor.

So easy a money market proposition as the present is, of course, an invitation to corporations of all kinds requiring financing to attend to their needs and in addition to the public offering of Armour 4½ per cent bonds sold to bankers last week, there were announced today the sale of $9,000,000 of bonds of one of the steel corporations' railroads and the coming public sale of $40,000,000 city bonds. Movements in the foreign exchange market have led to the temporary cessation of gold exchangements, which may be renewed at any moment, however, since so far as conditions here are concerned, they are still favorable.

Money on call easy, 1½@2 per cent; ruling rate, 1½@2; closing bid, 1½; offered at 1¾. Time loans soft and dull; 60 days, 2@2¼ per cent, and 90 days, 2½ per cent; six months, 3@3¼. Prime mercantile paper, 3½@4 per cent. Sterling exchange steady, with actual business in bankers' bills at 4.8630@4.8635 for 60 day bills and at 4.8775 for demand. Commercial bills, 4.85¾@4.86⅛. Bar silver, 52⅝c. Mexican dollars, 44c. Government bonds steady; railroad bonds irregular.

NEW YORK STOCK TRANSACTIONS.

| Description. | Sales. | Open. | High. | Low. | Close—May 24 | Close—May 22 |
|---|---|---|---|---|---|---|
| Allis-Chal. | 700 | 16¼ | 16¼ | 16 | 16 | .... |
| Do pfd. | 900 | 51½ | 52 | 51½ | 52 | 51½ |
| Am. Cot. | 22,200 | 83⅝ | 84⅝ | 83⅝ | 83⅝ | 83⅝ |
| Am. Agl. Chem. | 700 | 39½ | 39⅝ | 39½ | 39⅝ | 39⅝ |
| Am. Beet Sugar. | 2,400 | 38¾ | 38¾ | 37⅞ | 37⅞ | 38 |
| Am. Can. | 2,100 | 13¼ | 13¼ | 13¼ | 13¼ | 13¼ |
| Do pfd. | 1,200 | 82½ | 82¼ | 82 | 82 | 82 |
| Am. Car Fdy. | 7,800 | 56⅝ | 56⅝ | 55¾ | 56¼ | 55 |
| Do pfd. | 100 | 115 | 115 | 115 | 115 | .... |
| Am. Cot. Oil. | 900 | 65⅝ | 66 | 65⅝ | 66 | .... |
| Am. Express. | 100 | 229 | 229 | 229 | 229 | .... |
| Am. Hides & L. | 2,200 | 8 | 8¼ | 7⅞ | 8¼ | 7⅞ |
| Do pfd. | 600 | 42 | 42¼ | 41¾ | 42¼ | 41⅝ |
| Am. Ice Sec. | 800 | 39⅜ | 39⅜ | 39½ | 39½ | 39⅜ |
| Am. Loco. | 2,125 | 57¾ | 57⅞ | 57¼ | 57⅞ | 57¾ |
| Am. Linseed pfd. | 200 | 38¾ | 38¾ | 38¾ | 38¾ | .... |
| Am. Malt. | 600 | 9⅛ | 9⅛ | 9⅛ | 9⅛ | 9 |
| Do pfd. | 1,600 | 54⅜ | 54⅞ | 54⅜ | 54⅞ | 54 |
| Am. Smelting. | 11,900 | 92⅞ | 94¼ | 89¾ | 93⅞ | 89¾ |
| Do pfd. | 700 | 109¾ | 109⅞ | 109¾ | 109⅞ | 109¾ |
| Do pfd. B. | 400 | 88⅜ | 88⅝ | 88¾ | 88⅝ | 88⅝ |
| Am. Steel Fdy. | 100 | 39 | 39 | 39 | 39 | .... |
| Am. Sugar. | 100 | 133¼ | 133¼ | 133¼ | 133¼ | .... |
| Do pfd. | 100 | 128⅝ | 128⅝ | 128⅝ | 128⅝ | .... |
| Am. Tel. & Tel. | 3,100 | 139⅜ | 139⅝ | 138¾ | 139¼ | 139¼ |
| Am. Toy. pfd. | 600 | 101 | 101 | 101 | 101¼ | 101 |
| Am. Woolen. | 100 | 36⅛ | 36⅜ | 36⅛ | 36⅜ | 36⅛ |
| Do pfd. | 177 | 102⅝ | 103⅝ | 103⅝ | 103⅝ | 102⅝ |
| Anaconda. | 2,200 | 51 | 51⅜ | 50¾ | 50¾ | 51⅛ |
| Assd. Mer. 1st pf. | 157 | 108 | 108 | 108 | 108 | .... |
| Atchison. | 9,100 | 109⅜ | 110 | 109¾ | 109⅞ | 109⅜ |
| Do pfd. | 175 | 104¾ | 104¾ | 104¾ | 104¾ | 104¾ |
| A. C. Line. | 200 | 128 | 128 | 128 | 128 | 128½ |
| B. & Ohio. | 1,900 | 114⅞ | 114⅞ | 114⅛ | 114⅜ | 114⅛ |
| Beth. Steel. | 2,200 | 20¾ | 21 | 20 | 20¾ | 20¾ |
| Do pfd. | 3,400 | 59⅜ | 61⅛ | 58⅜ | 60⅝ | .... |
| B. R. Trans. | 2,583 | 79¼ | 79¼ | 79⅛ | 79 | 78⅛ |
| Brunsw. | 920 | 16½ | 16⅝ | 16½ | 16⅝ | 16½ |
| Can. Pac. | 1,200 | 179⅝ | 180⅛ | 179⅜ | 180½ | 180¼ |
| Cent. Leather. | 1,000 | 30¾ | 30¾ | 29⅞ | 29⅞ | 30 |
| Do pfd. | 100 | 104 | 104 | 104 | 104 | .... |
| C. & Ohio. | 4,600 | 79 | 79¼ | 78¼ | 78¼ | 78⅞ |
| Chicago & Alton. | 1,500 | 72 | 72 | 71⅜ | 71⅜ | 71⅜ |
| C., R. I. & St. P. | 4,700 | 151⅜ | 151⅝ | 150⅜ | 151⅛ | 151¼ |
| Do pfd. | 220 | 164½ | 165 | 164½ | 165 | .... |
| C. & N. W. | 310 | 182⅜ | 182⅜ | 182⅜ | 182⅜ | .... |
| C. P. & I. | 3,600 | 41⅞ | 41⅞ | 41¼ | 41⅞ | 41¾ |
| Colo. Sou. 1st pfd. | 700 | 82¾ | 82¾ | 82¾ | 82¾ | .... |
| Do 2d pfd. | 100 | 80¾ | 80¾ | 80¼ | 80½ | .... |
| C., H. C. & I. | 2,700 | 63⅛ | 64⅜ | 63⅛ | 63⅝ | 65⅛ |
| Con. Gas. | 1,600 | 143¾ | 145 | 143¾ | 145 | 144¾ |
| Corn Prod. | 1,300 | 23⅜ | 23⅝ | 23⅜ | 23½ | 23⅝ |
| Do pfd. | 100 | 88½ | 88⅝ | 88⅛ | 88½ | .... |
| Comstock Tun. | 24,500 | 29¾ | 30 | 29 | 30 | 29 |
| D. & R. G. | 3,985 | 51 | 51 | 50 | 50¾ | 49¼ |
| Do pfd. | 272 | 87⅜ | 87⅜ | 87⅜ | 87⅜ | .... |
| Dis. Sec. | 4,945 | 41¾ | 42¼ | 40¾ | 41¾ | 40½ |
| Erie. | 15,200 | 34¾ | 35¾ | 34¾ | 35⅛ | 34 |
| Do 1st pfd. | 4,800 | 51⅜ | 52⅜ | 51¼ | 52½ | 50½ |
| Do 2d pfd. | 700 | 40½ | 42 | 40⅝ | 41⅝ | 41 |
| Fed. M. & S. pfd. | 200 | 92 | 92 | 92 | 92 | .... |
| Gen. Chem. pfd. | 100 | 103¼ | 103⅛ | 103⅛ | 103⅛ | .... |
| Gt. Nor. Ore ctfs. | 1,300 | 73¼ | 73¾ | 72 | 72 | 73 |
| Gt. Nor. pfd. | 17,500 | 147¾ | 148 | 147¼ | 147⅝ | 147¼ |
| Hock. Val. pfd. | 300 | 90 | 90¼ | 90 | 90⅝ | .... |
| Ill. Cent. | 500 | 146⅝ | 146⅝ | 146¼ | 146¼ | 147 |
| Int. Harv. | 1,100 | 85 | 85¼ | 82¾ | 82¾ | 83 |
| Do pfd. | 700 | 120⅝ | 120⅝ | 120 | 120 | .... |
| Int. Met. | 425 | 16⅜ | 16⅜ | 16 | 16 | 16¼ |
| Do pfd. | 900 | 45 | 45 | 44¾ | 44¾ | 44¾ |
| Int. Paper. | 300 | 13¼ | 13¼ | 13¼ | 13¼ | 13¾ |
| Do pfd. | 500 | 59⅞ | 59⅞ | 59 | 59 | .... |
| Int. Pump. | 1,200 | 41 | 41 | 40⅝ | 40⅝ | 40⅝ |
| Do pfd. | 100 | 87¾ | 87¾ | 87¾ | 87¾ | 87⅝ |
| Ia. Cent. pfd. | 300 | 59⅜ | 59⅜ | 59⅜ | 59⅜ | 59¼ |
| K. C. F. S. & M. pf. | 100 | 78⅜ | 78⅜ | 78¼ | 78⅜ | .... |
| K. C. Sou. | 1,000 | 47⅞ | 48 | 47⅞ | 47⅞ | 47 |
| Do pfd. | 200 | 73⅜ | 73⅜ | 73⅜ | 73⅜ | 73⅜ |
| L. E. & W. | 200 | 25 | 25 | 25 | 25 | .... |
| Long Island. | 4,720 | 71¼ | 71¾ | 70¾ | 71¼ | 69 |
| L. & Nashv. | 900 | 139¼ | 139¼ | 139 | 139 | 139¼ |
| Mackay. | 400 | 79 | 80 | 79 | 79¾ | .... |
| Mex. Nat. | 200 | 8 | 8 | 8 | 8 | 8 |
| Do pfd. | 1,700 | 25¼ | 25¼ | 24¾ | 24⅞ | 24¾ |
| M. & St. L. | 200 | 58 | 58¼ | 58 | 58¼ | 57½ |
| M. St. P. & S. S. M. | 1,400 | 137¼ | 137⅞ | 137¼ | 137½ | 137 |
| Do pfd. | 300 | 149½ | 149⅝ | 149½ | 149⅝ | .... |
| M., K. & T. | 2,400 | 42¼ | 42⅝ | 42¼ | 42¼ | 42½ |
| Do pfd. | 100 | 72⅜ | 72⅜ | 72⅜ | 72⅜ | .... |
| Mo. Pac. | 2,000 | 75 | 75 | 74¼ | 74¾ | 75 |
| Nat. Enamel. | 300 | 15¼ | 15¼ | 15 | 15 | 15 |
| Nat. Lead. | 1,840 | 88¼ | 88¼ | 87¼ | 87¼ | 88 |
| Do pfd. | 100 | 105¾ | 105¾ | 105¾ | 105¾ | 105¼ |
| N. R. R. Mex. 1st p. | 900 | 53⅞ | 54⅛ | 53⅜ | 53⅝ | 53⅝ |
| Do 2d pfd. | 8,600 | 26⅜ | 26⅝ | 26⅜ | 26⅝ | 26⅜ |
| N. Y. Air Brake. | 500 | 27 | 27 | 26¾ | 26¾ | 28 |
| N. Y. Cent. | 1,450 | 131¼ | 131¾ | 130⅝ | 131 | 131 |
| N. Y., O. & W. | 3,700 | 49⅜ | 49⅜ | 49 | 49¼ | 49¼ |
| Nort. & W. | 400 | 91½ | 91¾ | 91¼ | 91¼ | 91¼ |
| Nor. Pac. | 40,460 | 147⅞ | 148¼ | 147⅛ | 148¼ | 146⅞ |
| Pac. Mail. | 200 | 20 | 20 | 20 | 20 | .... |
| Penna. | 9,700 | 135⅜ | 135⅞ | 135 | 135 | 135¼ |
| Peo. Gas. | 1,294 | 115 | 115¼ | 114½ | 115¼ | 115 |
| P., C., C. & St. L. | 900 | 92 | 92½ | 92 | 92½ | .... |
| Pr. Steel. | 2,900 | 11⅝ | 13⅜ | 11⅝ | 13 | .... |
| Do pfd. | 1,250 | 48 | 49 | 48 | 49 | .... |
| Pressed Car. | 500 | 42¾ | 42⅞ | 42¾ | 42¾ | 42 |
| Do pfd. | 125 | 103 | 103 | 103 | 103 | 103 |
| Quicksilver. | 100 | 7 | 7 | 7 | 7 | 7 |
| Do pfd. | 200 | 8½ | 8½ | 8½ | 8½ | 8½ |
| Ry. Steel Spgs. | 200 | 42¾ | 42¾ | 42 | 42 | .... |
| Reading. | 52,600 | 135⅝ | 138½ | 132¾ | 137¾ | 135⅞ |
| Rep. I. & S. | 8,600 | 29 | 29⅞ | 29 | 29⅝ | 28⅝ |
| Do pfd. | 1,300 | 91⅝ | 91⅝ | 91 | 91 | 91 |
| Rock Island. | 9,200 | 32⅝ | 32⅞ | 32¼ | 32¾ | 32¼ |
| Do pfd. | 2,000 | 70 | 70⅛ | 69⅝ | 70⅛ | 70⅛ |
| St. L. & S. F. 1st pf. | 100 | 70⅜ | 70⅜ | 70⅜ | 70⅜ | .... |
| Do 2d pfd. | 200 | 45½ | 45⅞ | 42½ | 45⅞ | 46 |
| St. L. & S. W. | 1,100 | 27⅞ | 28 | 27⅜ | 27⅞ | 27½ |
| Do pfd. | 1,600 | 65⅜ | 66¼ | 65¼ | 65¾ | 65½ |
| Sloss Sheff. | 2,500 | 82 | 84⅝ | 82 | 84 | 83 |
| Do pfd. | 100 | 115 | 115 | 115 | 115 | .... |
| So. Pac. | 15,400 | 122⅜ | 122⅞ | 122⅜ | 122⅝ | 122¼ |
| Do pfd. | 100 | 126½ | 126½ | 126½ | 126½ | .... |
| So. Ry. | 13,900 | 31⅞ | 32¼ | 31⅝ | 31⅞ | 32⅛ |
| Do pfd. | 2,222 | 71 | 71¾ | 70¾ | 71¾ | 70¾ |
| Tenn. Cop. | 100 | 42 | 42 | 42 | 42 | 42⅜ |
| Tex. P. L. Trust. | 100 | 90 | 90 | 90 | 90 | 90 |
| Third Ave. | 2,950 | 29 | 29¼ | 28¾ | 28¾ | 29 |
| Tol. Light. | 400 | 11 | 11⅛ | 11 | 11⅛ | 11⅜ |
| T., St. L. & W. | 500 | 23 | 23⅜ | 23 | 23 | 22⅞ |
| Do pfd. | 1,200 | 60⅜ | 60⅝ | 60⅜ | 60⅝ | 60⅛ |
| Un. Bag. | 500 | 14½ | 14⅝ | 14½ | 14½ | 14¾ |
| Do pfd. | 26,850 | 189½ | 190⅝ | 188½ | 188⅝ | 189¼ |
| U. S. Pipe. | 1,500 | 97⅜ | 97⅝ | 97¼ | 97¼ | 97¼ |
| U. S. Rubber. | 120 | 32⅝ | 33⅜ | 33⅝ | 33⅝ | .... |
| Do 1st pfd. | 400 | 84¾ | 84¾ | 84 | 84 | .... |
| Do 2d pfd. | 800 | 39 | 39¾ | 39 | 39¾ | 39¾ |
| U. S. Steel. | 3,100 | 111¾ | 112 | 111¼ | 111¾ | 110⅜ |
| Do pfd. | 600 | 78⅜ | 79 | 78½ | 79 | .... |
| U. S. Steel. | 75,150 | 60⅝ | 60⅝ | 60⅛ | 60⅜ | 60¼ |
| Do pfd. | 4,316 | 120 | 120⅜ | 119⅜ | 119⅝ | 120 |
| Utah Cop. | 1,730 | 51½ | 52⅜ | 51½ | 51⅞ | 52 |
| Va. Chem. | 3,400 | 51 | 51⅝ | 51 | 51 | 51 |
| Vul. Deting. pfd. | 150 | 75 | 75 | 75 | 75 | .... |
| Wabash. | 2,300 | 20½ | 20⅝ | 19⅞ | 20 | 20¼ |
| Do pfd. | 4,500 | 51⅜ | 51⅝ | 50⅝ | 51 | 51 |
| Western Mary. | 2,900 | 22¼ | 23 | 22¼ | 22¾ | 22¼ |
| W. U. Tel. | 1,100 | 76⅝ | 76⅝ | 75¾ | 75¾ | 76½ |

## IN THE FOREIGN STOCK MARKET.

LONDON, May 24.—Money was in increased demand today and discounts were quiet. Austria secured the bulk of $2,500,000 in gold at a reduction of 1 farthing. On the stock exchange the chief business was the arrangement of the heavy carry over in mines, but transactions for new account were of fair dimensions. Mexican rails, copper shares, and Kaffirs received the most attention at rising prices. Glit edged securities and home rails drooped for lack of support. Japanese bonds yielded on realizations. American securities were firm in the forenoon. Covering orders, principally for U. S. Steel and Union Pacific, carried values over parity. Later the low priced issues received attention, and with Wall street supporting it fairly, the market closed firm.

LONDON CLOSING STOCKS.

| | | | |
|---|---|---|---|
| Cons. for money. | 87 1-16 | M., K. & T. | 42¾ |
| Cons. for account. | 83 1-16 | N. Y. Central. | 134 |
| Anaconda. | 10¼ | Nor. & Western. | 83¼ |
| Atchison. | 112⅝ | Do pfd. | 9 |
| Do pfd. | 107½ | Ont. & Western. | 50¼ |
| Baltimore & Ohio. | 117¾ | Pennsylvania. | 60¼ |
| Can. Pacific. | 184⅝ | Rand Mines. | 9¼ |
| Ches. & Ohio. | 80¾ | Reading. | 81 |
| Chi., Gt. Western. | 21¼ | Southern Railway. | 22⅝ |
| C., M. & St. P. | 135½ | Do pfd. | 72¼ |
| De Beers. | 13¼ | Southern Pacific. | 126⅜ |
| D. & R. G. | 52¼ | Union Pacific. | 194⅝ |
| Do pfd. | 90 | Do pfd. | 100 |
| Erie. | 35½ | U. S. Steel. | 62¼ |
| Do 1st pfd. | 52⅝ | Do pfd. | 122¼ |
| Do 2d pfd. | 42 | Wabash. | 20½ |
| Grand Trunk. | 21⅝ | Do pfd. | 52¼ |
| Illinois Central. | 150 | Spanish 4s. | 98 |
| Louis. & Nash. | 142¾ | A. Cop. | 80¼ |

Bar silver—Steady; 24 3-16d per oz.
Money—¾@1 per cent.
The rate of discount in the open market for short bills is 1⅝@1¾ per cent.
The rate of discount in the open market for three months bills is 1¾@1¾ per cent.

BERLIN, May 24.—Prices generally on the bourse today were weak. American shares were firm. Exchange on London, 20 marks 45 pfennigs for checks. Money, 4 per cent. Private discount rate, 2½ per cent.

The weekly statement of the Imperial Bank of Germany shows the following changes:

| | Marks. |
|---|---|
| Cash in hand, increased. | 36,654,000 |
| Loans, decreased. | 19,687,000 |
| Discounts, decreased. | 40,412,000 |
| Treasury bills, decreased. | 162,673,000 |
| Notes in circulation, decreased. | 40,791,000 |
| Deposits, decreased. | 150,005,000 |
| Gold in hand, increased. | 246,363,000 |

PARIS, May 24.—Prices on the bourse today were firm. Three per cent rentes, 97 francs 75 centimes for the account. Exchange on London, 25 francs 17½ centimes for checks.

| Description. | Sales. | Open. | High. | Low. | Close—May 24 | Close—May 22 |
|---|---|---|---|---|---|---|
| Westinghouse El. | 500 | 86⅝ | 86⅝ | 84 | 84 | .... |
| Do 1st pfd. | 100 | 121 | 121 | 121 | 121 | .... |
| W. & L. E. | 100 | 11¼ | 11¼ | 11⅛ | 11¼ | 11⅛ |
| Wis. Cent. | 400 | 58½ | 58⅝ | 58½ | 58½ | 59 |
| Do pfd. ctfs. | 200 | 91⅝ | 91⅝ | 91⅝ | 91⅝ | 91¼ |
| Total sales, 469,100 shares. | | | | | | |

EXPRESS STOCKS.

| | | | |
|---|---|---|---|
| Adams. | 210 bid | United States. | 85@ 86 |
| American. | 225@230 | Wells-Fargo. | 330@300 |

GOVERNMENT BONDS.

| | Bid. | Asked. |
|---|---|---|
| United States 2s, registered. | 101½ | 102¼ |
| United States 2s, coupon. | 102 | 102¼ |
| United States 2s, registered. | 101½ | 102¼ |
| United States 2s, coupon. | 102 | 102½ |
| United States 2s, small. | 100 | .... |
| United States 4s, registered. | 119¾ | 119¾ |
| United States 4s, coupon. | .... | .... |
| United States Panama 2s, registered. | 101 | 101½ |
| United States Panama 2s, coupon. | 101 | 101½ |

NEW YORK BOND TRANSACTIONS—10 A. M. TO 3 P. M.

| | | | |
|---|---|---|---|
| $6000 Jap 4s. | 88⅛@88⅜ | $10000 do 4s. | 96½ |
| 36000 do 4½s. | 94 | 18000 do of 1931. | .... |
| 10000 do 2s. | 90½ | 90½@95⅝ | |
| 1000 Rep Cuba 5s. | 108½ | 1000 Lehigh V-N Y 4½s. | 106¼ |
| 25000 U S Mex 4s A. | .... | .... | |
| 3000 do 5s. | 94¾@94⅞ | 2000 L-N uni 4s. | 100⅝@100⅝ |
| 2000 N Y City 4s 1957. | 102⅞ | 2000 Man 4s. | 99⅝ |
| 16000 do 1958. | 102⅝@102⅞ | 37000 Mer Mar 4½s. | 114@114¼ |
| 1000 do 4½s 1917 new. | 104⅛ | 42000 Met St 5s. | 86⅝ |
| 16000 do 1957. | 112@112¼ | 20000 Mex Cent 4s ctf. | 88 |
| 59000 do new. | 111⅝@112⅜ | 1000 Milw Gas 1st 4s. | 92 |
| 1000 Adams Exp 4s. | 83⅜ | 5000 M-St L S W 7s. | 101⅝ |
| 3000 Alb-Sus 3½s. | 106 | 4000 M K-T 4s. | 90⅞ |
| 8000 Allis-Chal 1st 5s. | 87¾@86 | 13000 do 2d. | 87⅛ |
| 19000 Am Cot Oil 4½s. | 91¾@92 | 19000 do 4½s. | 91¾@91¾ |
| 8000 Am Hide 6s. | 108 | 42000 Mo Pac 4s. | 83⅝ |
| 182000 Am T-Tel cv 4s. | 106@106¾ | 1000 Mob-Ohio 4s. | 91 |
| 20000 AmTob 4s. | 80@80½ | 10000 do Mont 5s. | 112⅜ |
| 14000 do 6s. | 112⅝@112⅞ | 2000 Nat Ry Mex 4s. | 88⅝ |
| 29000 Atch gen 4s. | 100@101 | 8000 do 4s. | 94¼@94⅜ |
| 3000 do adj 4s. | 90¼@90⅝ | 15000 N Y Cent 3½s. | 93½ |
| 10000 do stamped. | 94 | 8000 do 4s. | 96⅛ |
| 26000 do cv 4s. | 111⅞@111⅞ | 2000 do L S 3½s. | 84½ |
| 11000 do cv 5s. | 111⅝@111⅞ | 10000 N Y C-St L 4s. | 101¼ |
| 8000 do S L 4s. | 95¼@95⅝ | 5000 do 4s deb. | 93⅝ |
| 4000 A C Line 1st 4s. | 97¼@97⅜ | 2000 N Y Dock 1st 4s. | 94 |
| 18000 do col 4s. | 91 | 8000 N Y G E L H-P 4s. | 80¼@79⅞ |
| 15000 B-O 3½s. | 94⅛ | 6000 do 5s. | 103⅛ |
| 6000 do 4s. | 101¾@101⅞ | 1000 N Y N H-H 6s. | 138⅝ |
| 13000 do W Va 4s. | 95⅝ | 1000 do ctf. | 137½ |
| 1000 do S W 3½s. | 91 | 1000 N Y S-W 5s. | 105¼ |
| 86000 Beth Steel 5s. | 86¼@90 | 30000 Nort-W cv 4s. | 98@98¼ |
| 2000 Bkln City 1st. | 103¾ | 2000 do div 4s. | 93½ |
| 23600 B R T 4s. | 88⅛@88⅜ | 27000 do Poca 4s. | 91¼@92¾ |
| 1000 do 5s. | 107½ | 24000 NorPac 3s. | 74¾@74⅝ |
| 1000 Bkln Un El 4s. | 100 | 6000 do 4s. | 102⅜@102⅞ |
| 2000 Buf-Sus 1st 5s. | 100 | 4000 O S Line 4s. | 95 |
| 1000 Burlington C R-N con 5s. | 115 | 7000 do 5s. | 116 |
| 5000 Can So 1st 5s. | 106⅝@106¾ | 10000 Pac Tel 1st 5s. | 97⅜ |
| 22000 Cent Ga 5s. | .... | 91000 P S 5s. | 100⅝@100⅝ |
| 20000 Cen Leather 5s. | 95⅝ | 17000 do 4s. | 104¾@105 |
| 50000 Cen Pac 1st 4s. | 97¼@97⅝ | 24000 do cv 3½s. | 107¼ |
| 25000 do 3½s. | 80⅜ | 12000 Pitts Ft W-C 2d. | 110 |
| 4000 C-O 4½s. | 100⅝@100⅞ | 23000 Rdg gen 4s. | 90⅜@90⅝ |
| 5000 do ctf 5s. | 102 | 2000 do N J 4s. | 97⅜ |
| 6000 do R-A 1st. | 99⅜ | 5000 R G-W 4s. | 96 |
| 2000 C-A 3s. | 76⅝ | 3000 St L-Frf 4s. | 97½ |
| 400 do 5½s. | 76⅝ | 11000 do ctf 5s. | 91¼ |
| 101000 C B-Q gen 4s. | 100¼@100⅜ | 17000 St L S W cons. 4s. | 80⅝@81 |
| 46000 do 3½ 4s. | 98⅝@98¾ | 3000 St P-N P 4s. | 120⅜ |
| 3000 do Ill 5½s. | 91½ | 4000 S A-A P 4s. | 90 |
| 2000 do Ill 4s. | 101⅞ | 5000 S V-N E 1st 4s. | 97¾ |
| 1000 C M-St P cp 5s. | 110 | 7000 SAT Line 4s. | 84½@84⅝ |
| 3000 do C-P Wm 5s. | 101 | 17000 So Pac .. 91¾@91¾ | |
| 5000 C R I-P Ry 4s. | 101 | 25000 do cv 4s 1st pd. | 100 |
| 80000 do R R 4s. | 81¼@81¾ | 30000 do 1st pd. | 100@100¼ |
| 27000 do Ry 4s. | 82½@82¾ | 30000 do ref 4s. | 95 |
| 1000 do R R 5s. | 93⅝ | 122000 So Ry 4s. | 85@85¾ |
| 3000 C C C-St L gen 4s. | 97¼ | 13000 Third Av 4s adj stamped. | 70¼@70⅝ |
| 7000 do St L 4s. | 96¼ | 10000 do 5s. | 110 |
| 5000 Col Ind 1st 5s. | 76½ | 2000 T St L-W 4s. | 94¼ |
| 1000 Col So 4s. | 97⅛ | 10000 Und Lon 4½s. | 85 |
| 80000 do 4½s. | 100⅛@100¼ | 1000 do inc. | 36 |
| 4000 Col-9thAv 1sts. | 100 | 11000 Un Pac 4s. | 102⅜@102⅝ |
| 1000 Con Tob 4s. | 80 | 85000 do cv 4s. | 107@107¼ |
| 6000 D-H cv 4s. | 106@106⅜ | 5000 do ref 4s. | 99⅞ |
| 10000 D-R G 4s. | 97⅜ | 5000 Unl S F 4s. | 77 |
| 32000 do ref 5s. | 94¼@94⅝ | 21000 U S Rub 5s. | 104½@104¾ |
| 5000 do Improvement 5s. | 103⅛ | 114000 U S 5s. | 104¾@104⅞ |
| 3000 Det-M 1st 4s. | 93½ | 53000 do reg. | 104¾ |
| 55000 Dis Sec 5s. | 77⅞@78 | 8000 Va Chem 1st. | 97@97¼ |
| 70000 Erie cv 4s. | 85@85⅝ | 5000 Va-S W cons. | 99½ |
| 201000 do B. | 75¼@76¼ | 10000 Wab 1st 5s. | 112¾@113⅛ |
| 39000 do gl 4s. | 78¼@79⅛ | 82000 do 4s. | 76@76⅜ |
| 2000 do 1fd C 5s. | 86⅛ | 5000 do Pgh 1st ctf. | 40¾ |
| 121000 Int Met 4½s. | 78¼@78⅝ | 40000 do 2d 4s ctf. | 10 |
| 17000 Int R T 5s. | 103¼@103⅝ | 15000 Westinghouse cv 5s. | 94½ |
| 5000 Int Paper 5s. | 87½@88 | 8000 West Shore 1st 4s. | 102¾ |
| 1000 do 6s. | 104⅛ | 10000 W U cv 4½s. | 91⅛ |
| 1000 Is Cent 4s. | 80¼ | 35000 U L F 4s. | 83⅝@83¼ |
| 11000 K C F S-M 6s. | 84¾@85¼ | 12000 Wis Cent 4s. | 95⅜@95⅞ |
| 2000 Kings Co 4s. | 87⅛ | | |
| 10000 L S-M S 3½s. | 94⅜ | | |

Total, $3,468,000.

### New York Curb Transactions.

| | Sales. | Open. | High. | Low. | Close. |
|---|---|---|---|---|---|
| Alaska M. | 6,400 | 60c | 61c | 56c | 61c |
| Bay State Gas. | 2,940 | 1⅛ | 1⅛ | 1.00 | 1.00 |
| B. C. Copper. | 1,000 | 7 | 7⅜ | .... | 7⅜ |
| Butte Coalition. | 835 | 27 | 27 | 26½ | 26½ |
| Chicago Subway. | 200 | 28 | 26⅞ | 26 | 26⅝ |
| Cobalt Cent. | 9,200 | 40¾ | 40¾ | 40 | 40¾ |
| Cons. Aris. | 800 | 13-16 | 13-16 | 11-16 | 11-16 |
| Cum. Ely. | 4,100 | 8⅛ | 8⅛ | 8⅛ | 8⅛ |
| Davis-Daly. | 1,500 | 5⅛ | 6¼ | 5⅛ | 6 |
| Dom. Copper. | 2,500 | 12¼ | 12¼ | 12c | 12c |
| Douglas Copper. | 1,700 | 2⅜ | 2⅜ | 2⅜ | 2⅜ |
| Florence. | 100 | 3¼ | 3¼

## INDEX TO CLASSIFIED ADVERTISEMENTS.


ACCOUNTANTS.....Col. 7, page 13
ARTS AND ANTIQUES.....Col. 7, page 13
AUCTION SALES.....Col. 7, page 13
ADDING MACHINES.....Col. 7, page 13
AUTOMOBILES.....Col. 5, page 13
AUTO LIVERIES.....Col. 5, page 13
BARTER AND EXCHANGE.....Col. 6, page 13
BOATS, YACHTS, ETC.....Col. 7, page 13
BOOK BARGAINS.....Col. 4, page 13
BUILDING MATERIAL.....Col. 5, page 13
BUSINESS PERSONALS.....Col. 6, page 13
" " " .....Col. 7, page 13
" " " .....Col. 8, page 13
BOWL'G, BILLIARD-POOL, TABL'S.....Col. 6, page 13
BUSINESS CARDS.....Col. 7, page 13
BUSINESS CHANCES.....Col. 2, page 13
" " " .....Col. 3, page 13
BOARDING AND LODGING.....Col. 3, page 13
" " " .....Col. 4, page 13
" " " .....Col. 5, page 13
BOARD WANTED.....Col. 5, page 13
CAMERAS, KODAKS, ETC.....Col. 4, page 13
CANDIES AND CHEWING GUM.....Col. 4, page 13
CARTAGE, STORAGE, FORWARD'G.....Col. 5, page 13
CASTOFF CLOTHING.....Col. 6, page 13
CLOTHING, FURS, ETC.....Col. 5, page 13
CLEANERS, DYERS, ETC.....Col. 6, page 13
DANCING SCHOOLS.....Col. 4, page 13
DAY AND CONTRACT WORK.....Col. 4, page 13
DOGS, BIRDS, AND POULTRY.....Col. 7, page 13
DETECTIVE AGENCIES.....Col. 4, page 13
DRESSMAKING AND MILLINERY.....Col. 5, page 13
FINANCIAL.....Col. 6, page 13
HELP WANTED—MALE.....Col. 1, page 13
" " " .....Col. 2, page 13
" " " .....Col. 3, page 13
HELP WANTED—FEMALE.....Col. 3, page 13
" " " .....Col. 4, page 13
" " " .....Col. 5, page 13
HOUSEHOLD GOODS.....Col. 7, page 13
HOTELS.....Col. 4, page 13
" " .....Col. 5, page 13
HORSES AND CARRIAGES.....Col. 5, page 13
INSTRUCTION.....Col. 4, page 13
LAWYERS.....Col. 6, page 13
LEGAL NOTICES.....Col. 6, page 13
LEASEHOLDS.....Col. 7, page 13
LIGHT AND HEAVY MANUF'G.....Col. 5, page 13
LIFE INSURANCE LOANS.....Col. 7, page 13
LOST AND FOUND.....Col. 6, page 13
MACHINERY AND TOOLS.....Col. 5, page 13
MILLINERY AND DRESSMAKING.....Col. 5, page 13
MIMEOGRAPHING & CIRCULARS.....Col. 7, page 13
MINES AND MINING.....Col. 5, page 13
MOTORCYCLES AND BICYCLES.....Col. 7, page 13
MONUMENTS.....Col. 2, page 14
MUSICAL INSTRUMENTS.....Col. 2, page 14
" " " .....Col. 4, page 13
MUSICAL AND DRAMATIC.....Col. 4, page 13
MISCELLANEOUS.....Col. 4, page 13
OPTICIANS.....Col. 7, page 13
PATENTS—PATENT ATTORNEYS.....Col. 7, page 13
PRINTING, ENGRAVING, BINDING.....Col. 7, page 13
PERSONAL PROPERTY LOANS.....Col. 5, page 13
PENSIONS.....Col. 7, page 13
PRINTING MACH'Y & SUPPLIES.....Col. 4, page 13
PLUMBING, FIXTURES, ETC.....Col. 7, page 13
PERSONAL.....Col. 6, page 13
PARTNERS WANTED.....Col. 6, page 13
POSTAGE STAMPS, COINS, ETC.....Col. 3, page 13
REAL ESTATE—CENTRAL.....Col. 4, page 13
REAL ESTATE—SOUTH SIDE.....Col. 4, page 13
" " " .....Col. 5, page 13
" " " .....Col. 6, page 13
REAL ESTATE—WEST SIDE.....Col. 5, page 13
REAL ESTATE—NORTH SIDE.....Col. 5, page 13
" " " .....Col. 6, page 13
REAL ESTATE—NORTHWEST'N.....Col. 6, page 13
REAL ESTATE—MFG. PROPERTY.....Col. 6, page 13
REAL ESTATE—SUB'N—SOUTH.....Col. 6, page 13
REAL ESTATE—SUB'N—WEST.....Col. 7, page 13
REAL ESTATE—SUB'N—NORTH.....Col. 7, page 13
REAL ESTATE—OAK PK., AUSTIN.....Col. 7, page 13
REAL ESTATE—GARY, TOLLES'N.....Col. 7, page 13
REAL ESTATE—SUMMER RES'TS.....Col. 7, page 13
" " " .....Col. 1, page 13
REAL ESTATE—FARM LANDS.....Col. 3, page 13
REAL ESTATE—COUNTRY.....Col. 3, page 13
REAL ESTATE—FRUIT LANDS.....Col. 3, page 13
REAL ESTATE—COAL & TIMBER.....Col. 3, page 13
REAL ESTATE WANTED.....Col. 3, page 13
REAL ESTATE TO EXCHANGE.....Col. 3, page 13
" " " .....Col. 4, page 13
REAL ESTATE LOANS.....Col. 4, page 13
" " " .....Col. 5, page 13
RAILROAD TIME TABLES.....Col. 7, page 13
STEAMSHIP LINES.....Col. 7, page 7
SITUATIONS WANTED—MALE.....Col. 3, page 14
" " " .....Col. 4, page 14
" " " .....Col. 5, page 14
SITUATIONS WANTED—FEMALE.....Col. 6, page 14
" " " .....Col. 7, page 14
" " " .....Col. 1, page 15
STORE AND OFFICE FIXTURES.....Col. 7, page 13
SEWING MACHINES.....Col. 6, page 13
SALARY LOANS.....Col. 6, page 13
SPORTING GOODS.....Col. 6, page 13
STOCKS AND BONDS.....Col. 7, page 13
SIGNS.....Col. 6, page 13
SAFES.....Col. 7, page 13
TO RENT—ROOMS.....Col. 1, page 16
" " " .....Col. 2, page 16
" " " .....Col. 3, page 16
TO RENT—HOUSEKEEP'G ROOMS.....Col. 3, page 16
TO RENT—HOUSES.....Col. 5, page 16
TO RENT—FURNISHED HOUSES.....Col. 6, page 16
TO RENT—COT'GES—SUM. RES'TS.....Col. 6, page 16
TO RENT—FLATS.....Col. 6, page 16
" " " .....Col. 7, page 16
" " " .....Col. 1, page 17
TO RENT—FURNISHED FLATS.....Col. 1, page 17
TO RENT—OFFICES.....Col. 2, page 17
" " " .....Col. 3, page 17
TO RENT—FLOORS AND LOFTS.....Col. 3, page 17
TO RENT—MFG. PROPERTY.....Col. 3, page 17
TO RENT—STORES.....Col. 3, page 17
" " " .....Col. 4, page 17
TO RENT—DOCK PROPERTY.....Col. 4, page 17
TO RENT—BUILDINGS.....Col. 5, page 17
TO RENT—HALLS.....Col. 3, page 17
TO RENT—HOTELS.....Col. 3, page 17
TO RENT—BARNS AND GARAGES.....Col. 3, page 17
TO RENT—FARMS.....Col. 3, page 17
TO RENT—MISCELLANEOUS.....Col. 3, page 17
TRADE SCHOOLS.....Col. 7, page 13
TRUSSES, ETC.....Col. 7, page 13
TYPEWRITERS AND SUPPLIES.....Col. 6, page 13
WANTED—ROOMS.....Col. 3, page 16
WANTED—HOUSES.....Col. 6, page 16
WANTED—FLATS.....Col. 1, page 17
WANTED—OFFICES, ETC.....Col. 3, page 17
WATCHES, JEWELRY, ETC.....Col. 7, page 13


## DEATHS.

IN MEMORIAM.

NOYES—In loving remembrance of Herbert Noyes, who died at Cleveland, O., May 25, 1900.

ATWATER—Mary Atwater, in her third year, daughter of Walter H. and Bertha Morrison Atwater. Funeral at 2:30 p. m. Tuesday, from late residence, 1124 Sheridan-rd., Evanston. Burial private.

COREY—Susanna Corey, May 24, aged 67 years, mother of Harry B. Corey and Mrs. Bertha J. Goldsmith. Funeral services at late residence, 595 McLean-av., Wednesday, 2 o'clock.

FITZGERALD—Helena Moroney Fitzgerald, May 22, wife of P. J. Fitzgerald. Funeral Wednesday morning from her late residence at Highland Pk. to St. Mary's church. Interment at Calvary cemetery.

KEVENEY — Howard Keveney, aged 18 years, son of Robert and Catherine Keveney. Funeral Tuesday, 2 p. m., from late residence, 329 W. 69th-pl.

McBRIDE—Harry McBride, Saturday, May 22, 1909, 1 p. m.; aged 46 years, husband of Margaret, nee McCormick, father of Leila and James. Funeral Tuesday, 26th, 9:30 a. m., Our Lady of Lourdes, Leland and Ashland-avs., where mass will be celebrated; thence by carriages to Rosehill. Anderson [Ind.] papers please copy.

McCARTHY — J. J. McCarthy, at Toronto, Canada, suddenly, May 23, beloved husband of Mrs. Mary McCarthy, nee Burke, son of Roger and Margaret, brother of Sister St. John and Michael. Funeral from his late residence, 1228 Perry-st., at 9:30 a. m. Wednesday, thence to church of Our Lady of Lourdes, where solemn requiem high mass will be celebrated at 10 a. m., thence by carriages to Calvary cemetery. Montreal papers please copy.

MORONEY—Helena Moroney, May 23, wife of P. J. Fitzgerald. Funeral Wednesday morning from her late residence at Highland-av. to St. Mary's church. Interment at Calvary cemetery.

NESPITAL—Fred Nespital, May 24, 1909, beloved son of Fred and Minnie Nespital, nee Nordoff, fond brother of Alma and Viva, at his parents' residence, 1050 W. Superior-st. Funeral notice later.

PEARCH—Louisa E. Pearch, widow of the late Daniel W. Pearch, at Los Angeles, Cal., Jan. 17, 1900. Funeral from M. M. Goodale's undertaking rooms, 596 Sheffield-av., Wednesday, May 26, at 1:30 p. m. Interment at Graceland cemetery.

SIMMONS—Almond C. Simmons, husband of Harriet Simmons, 6358 Harvard-av., suddenly, of heart failure, May 23. Funeral Wednesday, 2:30 p. m., First Church of the Nazarene, 6417 Eggleston-av. Burial in Oakwoods. Friends invited.

STAHL—Adelaide E. Stahl, beloved daughter of Mr. and Mrs. Garland Stahl, granddaughter of Mr. and Mrs. Henry W. Mahan, May 24, at Streeter hospital, aged 1 year and 8 months. Funeral services from Boydston Bros.' chapel, 4227 Cottage Grove-av., Tuesday, May 25, at 2 p. m. Burial at Oakwoods.

VARLEY—Myra Johnson Varley, wife of Charles E. Varley, 6221 Pleasant-st., Oak Park, May 23. Remains may be viewed at Rogerson's chapel, 543 Madison-st., Tuesday. Burial at Tiskilwa, Ill.

YOUKER—The Rev. Alexander Youker, May 24, 1909, aged 66, beloved father of the Rev. J. Clayton Youker and Mrs. W. S. McKim. Funeral services at the Western-av. M. E. church, Western-av. and Monroe-st., at 1:30 p. m. Wednesday, May 26. Interment at Rosehill cemetery.

## OFFICIAL WEATHER FORECAST.

OFFICE OF CHIEF OF WEATHER BUREAU, Washington, D. C.—Forecast for Tuesday and Wednesday:

Illinois and Indiana—Showers Tuesday and Wednesday, moderate to brisk east and southeast winds.

Kansas—Showers Tuesday, Wednesday fair and warmer.

Nebraska and South Dakota—Showers Tuesday, Wednesday fair and warmer.

North Dakota—Showers in east, fair in west portion Tuesday, Wednesday fair, warmer in east portion.

Missouri—Showers Tuesday and probably Wednesday, continued cool.

Iowa—Showers Tuesday and Wednesday.

Minnesota—Showers Tuesday and Wednesday, brisk, possibly high northeast winds.

Ohio—Showers Tuesday and Wednesday, moderate east winds.

Wisconsin—Showers Tuesday and Wednesday, moderate to brisk east winds.

Lower Michigan—Increasing cloudiness, showers in south and west portions Tuesday, Wednesday showers, moderate to brisk east winds.

Upper Michigan—Increasing cloudiness, showers in west portion Tuesday, Wednesday showers, brisk east winds.

| Place of observation. Time taken: May 23, 7 p. m. | Thermometer. | Max. temp. | Direction of wind. | State of weather. | Precipitation 24 hours. |
|---|---|---|---|---|---|
| Abilene | 84 | 88 | S.W. | Clear | .80 |
| Albany | 62 | 74 | N.W. | Fair | Tr. |
| Alpena | 54 | 70 | S. | Clear | |
| Atlanta | 74 | 78 | N. | Cl'dy | |
| Amarillo | 60 | 72 | N. | Fair | .02 |
| Baker City | 68 | 68 | W. | Fair | |
| Battleford | 76 | 76 | E. | Clear | |
| Bismarck | 46 | 70 | S. | Rain | .16 |
| Boise | 72 | 73 | S.W. | Clear | |
| Boston | 64 | 76 | W. | Fair | |
| Buffalo | 52 | 58 | S.W. | Clear | |
| Cairo | 68 | 70 | E. | Cl'dy | .14 |
| Calgary | 60 | 66 | S.E. | Fair | .22 |
| Charles City | 64 | 82 | S. | Cl'dy | .24 |
| Charlotte | 68 | 72 | S.E. | Rain | Tr. |
| Cheyenne | 40 | 42 | N. | Rain | .84 |
| Chicago | 60 | 60 | E. | Cl'dy | Tr. |
| Cincinnati | 62 | 72 | N.E. | Rain | .01 |
| Cleveland | 60 | 62 | N. | Clear | |
| Concordia | 64 | 88 | S.E. | Cl'dy | |
| Davenport | 62 | 82 | S.E. | Rain | Tr. |
| Denver | 42 | 56 | N. | Rain | .56 |
| Des Moines | 60 | 64 | S.E. | Cl'dy | .46 |
| Detroit | 60 | 68 | E. | Clear | |
| Devil's Lake | 50 | 70 | S.E. | Rain | .16 |
| Dodge | 60 | 72 | E. | Cl'dy | 1.20 |
| Dubuque | 66 | 70 | E. | Cl'dy | |
| Duluth | 50 | 62 | N.E. | Cl'dy | |
| El Paso | 74 | 74 | N. | Clear | |
| Edmonton | 54 | 54 | N.E. | Rain | .10 |
| Escanaba | 54 | 66 | N.E. | Fair | |
| Galveston | 78 | 90 | S.E. | Clear | |
| Grand Haven | 64 | 72 | E. | Cl'dy | |
| Grand Rapids | 54 | 72 | N.E. | Cl'dy | |
| Green Bay | 50 | 66 | N.E. | Clear | |
| Havre | 68 | 68 | S.E. | Clear | |
| Helena | 62 | 66 | N.W. | Clear | .20 |
| Huron | 52 | 74 | E. | Rain | 2.28 |
| Indianapolis | 64 | 76 | E. | Rain | .02 |
| Jacksonville | 70 | 78 | E. | Clear | |
| Kansas City | 58 | 62 | N.E. | Rain | .16 |
| Keokuk | 58 | 64 | E. | Cl'dy | .01 |
| Lander | 50 | 70 | S.E. | Clear | .98 |
| Little Rock | 68 | 68 | E. | Rain | |
| Los Angeles | 62 | 66 | S.W. | Clear | |
| Madison | 62 | 66 | E. | Cl'dy | |
| Marquette | 56 | 58 | N.W. | Clear | |
| Memphis | 70 | 74 | S. | Cl'dy | .26 |
| Medicine Hat | 70 | 72 | S. | Clear | .06 |
| Milwaukee | 54 | 66 | N.E. | Cl'dy | |
| Minnedosa | 50 | 62 | E. | Cl'dy | |
| Montgomery | 80 | 86 | S.W. | Rain | .04 |
| Montreal | 50 | 72 | N.E. | Fair | |
| Moorhead | 50 | 54 | N.E. | Rain | .26 |
| Nashville | 68 | 70 | S.E. | Rain | .20 |
| New Orleans | 80 | 84 | S.E. | Cl'dy | |
| New York City | 66 | 72 | W. | Clear | Tr. |
| Norfolk | 66 | 72 | W. | Clear | Tr. |
| North Platte | 50 | 62 | N. | Cl'dy | .04 |
| Oklahoma | 70 | 78 | N.E. | Clear | 3.26 |
| Omaha | 60 | 68 | S.E. | Cl'dy | .04 |
| Oswego | 60 | 68 | E. | Rain | |
| Palestine | 82 | 84 | S. | Cl'dy | |
| Parkersburg | 64 | 70 | N.E. | Cl'dy | |
| Peoria | 60 | 66 | E. | Clear | Tr. |
| Philadelphia | 68 | 72 | N.W. | Clear | |
| Pittsburg | 66 | 70 | N. | Clear | |
| Portland, Ore. | 72 | 72 | N.E. | Clear | |
| Pueblo | 56 | 64 | N. | Cl'dy | .06 |
| Rapid City | 46 | 52 | N. | Cl'dy | .75 |
| Qu'Appelle | 62 | 66 | E. | Fair | |
| San Francisco | 54 | 56 | W. | Clear | |
| Spokane | 72 | 74 | N.E. | Cl'dy | |
| St. Louis | 62 | 64 | S.E. | Cl'dy | .35 |
| St. Paul | 62 | 62 | E. | Cl'dy | .20 |
| Salt Lake City | 74 | 82 | N.W. | Clear | .02 |
| San Antonio | 94 | 96 | W. | Clear | Tr. |
| San Diego | 62 | 62 | N.W. | Clear | |
| Sault Ste. Marie | 52 | 62 | N.W. | Clear | |
| Springfield, Ill. | 60 | 62 | E. | Cl'dy | .04 |
| Springfield, Mo. | 64 | 66 | E. | Rain | .66 |
| Tacoma | 68 | 68 | N. | Clear | |
| Tuckfourr | 74 | 88 | S. | Cl'dy | .58 |
| Washington | 66 | 72 | N. | Clear | |
| Wichita | 84 | 86 | S.E. | Cl'dy | .70 |
| Williston | 64 | 66 | E. | Clear | |
| Winnipeg | 62 | 68 | E. | Cl'dy | Tr. |

### WEATHER IN CHICAGO.

The temperature as observed by L. Manasse, optician, 88 Madison street, Tribune building, was as follows: Thermometer: 8 a. m., 54 degrees; 9 a. m., 55; 10 a. m., 55; 11 a. m., 55; 12 m., 56; 1 p. m., 58; 3 p. m., 59; 6 p. m., 61. Barometer—8 a. m., 29.45; 6 p. m., 29.40.

## OFFICIAL DEATH RECORD.

THE FOLLOWING BURIAL PERMITS WERE issued yesterday by the health department:

Arverson, John R., 29; 149 Locust-st., May 23.
Attenrath, John P., 52; 52 Larrabee-st., May 22.
Alton, Mary A., 79; 183 Cass-st., May 21.
Bulger, Katherine, 55; 908 50th-st., May 22.
Barstad, Millie, 31; 947 Belden-pl., May 23.
Boulton, William H., 60; 72 Lake-st., May 4.
Beall, Hallin, 1 day; 1301 Clifton Park-av., May 23.
Burns, Alice, 70; 1287 Rokeby-st., May 21.
Bergen, Catherine, 75; 1291 W. Van Buren-st., May 22.
Bury, Zofia, 14 days; 228 N. May-st., May 23.
Behrens, Rachel, 46; 775 Wrightwood-av., May 22.
Barrett, John M., 60; 3946 Indiana-av., May 22.
Bischoff, Christina, 57; 46 Racine-av., May 22.
Brown, Josephine L., 66; 1262 W. Harrison-st., May 23.
Connors, John, 22; 1244 W. Polk-st., May 22.
Crolley, Anuma, 64; 288 Washington-blvd., May 24.
Carroll, John A., 36; 804 St. Louis-av., May 23.
Chananio, Carmelina, 11 months; 56 Gault-st., May 22.
Doris, Charles G. Jr., 3 days; 4630 Grand-blvd., May 24.
Dropp, George W., 58; 7117 Carpenter-st., May 22.
Donohue, Anna, 24; 290 Fulton-st., May 21.
Dillerd, Thomas J., 44; 244 Warren-av., May 23.
Emmerick, Catherine, 61; 5534 Ada-st., May 24.
Etzig, Katie, 45; St. Anne's Hospital, May 23.
Fieldman, Louis, 30; 35 Newberry-av., May 22.
Fee, Thomas W., 43; 110 W. Division-st., May 22.
Fik, Mrs. Bessie, 23; Wesley hospital, May 23.
Fox, Margaret, 74; Little Sisters of the Poor, May 22.
Fay, Louis, 52; 668 Dunning-st., May 21.
Fraseur, James, 15; 4640 Langley-av., May 23.
Fitzgerald, Edward P., 22; 6609 Jackson-av., May 23.
Glueckllch, Grace, 2; 865 Girard-st., May 23.
Gittake, Ray J., 15; 49 Ashland-blvd., May 23.
Galla, Fred, 45; 126 Throop-st., May 24.
Garity, George J., 29; 2134 Roscoe-st., May 22.
Gaetano, Camillso, 1; 711 W. 21st-st., May 22.
Grisafi, Antonio, 3; 161 Milton-av., May 22.
Guberman, Feral, 66; 824 Blue Island-av., May 23.
Hannington, George, 15; 3328 Hamilton-av., May 23.
Halpin, Edward, 59; 307 Stephenson-st., May 22.
Hanes, Frank, 81; 568 W. Lake-st., May 21.
Iregan, Philomena, 66; Chicago Home for Incurables, May 23.
Janovsky, Ferdinand, 48; 637 W. 17th-st., May 22.
Jesse, Thomas L., 73; 1150 Albert-pl., May 21.
Kreiltz, Herman, 49; 328 Morgan-st., May 22.
Karbright, Byron W., 53; 2625 Evanston-av., May 21.
Kwiatkowski, Mary, 1; 3201 Center-av., May 22.
Kelly, Kate, 60; 106 Desplaines-st., May 24.
Komp, Frank J., 64; 2106 N. Leavitt-st., May 22.
King, Ruth L., 6; 643 W. 63d-st., May 23.
Karg, David, 68; 5402 Drexel-av., May 22.
Kuriansky, Annie, 73; 163 Hastings-st., May 23.
Killough, Thomas, 87; 2830 State-st., May 22.
Linek, Joseph, 40; 1458 41st-ct., April 20.
Lewis, Florence, 33; Leavenworth, Kas., May 21.
Luns, Bankrats, 60; 10240 Avenue L, May 22.
Marks, Victoria, 30; 1782 W. 22d-st., May 21.
Means, Mary T., 46; 1467 Humboldt-blvd., May 20.
Mullin, Mary, 63; 2940 Wentworth-av., May 22.
McGurren, Arthur, 45; 26 Walnut-st., May 22.
McCallum, Mary, 48; 1825 Clark-st., May 22.
Miller, Albert, 58; 7014 Stony Island-av., May 23.
Moller, Alexander, 52; 126 Colorado-av., March 23.
Miller, Charles, 63; 26 W. Madison-st., May 15.
Maun, Leonhart, 46; 279 Clybourn-av., May 23.
Neary, James, 36; 13 Miller-st., May 22.
Nichols, Josephine C., 26; 328 W. 63d-st., May 23.
Northrup, Henry W., 69; 5725 Cedar-st., May 22.
Newren, Hulda F., 45; 2200 N. Marshfield-av., May 20.
Nowicki, Joseph, 40; 1074 Whipple-st., May 22.
Pitcher, John B., 42; 118 N. Prairie-av., May 23.
Pick, Mina, 59; 1619 Roscoe-blvd., May 22.
Payor, Joseph, 27; 1 Curtiss-av., May 21.
Ranelch, Dujo, 20 days; 365 22d-st., May 23.
Rourke, Margaret, 76; 1191 Flournoy-st., May 23.
Ryan, William H., 40; 1321 Champaign-st., Mattoon, Ill., May 23.
Richter, Robert A., 2; 1808 Oakdale-av., May 22.
Schmidt, Rose, 70; 815 Souulding-av., May 22.
Siegel, George, 10; 1060 Robey-st., May 23.
Stillson, Jane, 82; 356 State-st., May 23.
Stolk, Esra, 1; 295 W. 22d-st.
Schilling, Sophia, 82; 2907 36th-pl., May 23.
Sullivan, M. John, 38; 118 Chestnut-st., May 21.
Storms, Gerald, 2; 221 91st-st., May 21.
Spruth, Karl, 45; 3410 W. 49th-st., May 23.
Small, Belle, 6; 84 W. 13th-st., May 22.
Sokolowski, Joseph, 3; 1645 38th-pl., May 22.
Stewart, Mrs. Rachel, 66; Sharon, Wis., May 22.
Svoboda, Alolsie, 48; 846 Ashland-av., May 23.
Thomas, Jack Lupton, 3; 1317 Franklin-blvd., May 22.
Varley, Myra B., 29; 464 W. Adams-st., May 23.
Wigbaldy, Albert, 2; 886 W. 13th-st., May 22.
Winguth, Minnie, 20; 970 N. Sawyer-av., May 22.
Webb, Edward, 43; 410 W. 42d-st., May 24.
Zboerniewska, Johanna, 26; 652 N. Paulina-st., May 22.

### FOREIGN MAIL SCHEDULE.

FOREIGN MAILS WILL CLOSE AT CHICAGO postoffice as follows:

For Switzerland, Spain, Portugal, Turkey, Egypt, Greece, British India, Roumania, and Belgium, 4:45 p. m.
For Alaska, 9 p. m.
For Jamaica, West Indies, 12 p. m.
For Manitoba, British Columbia, and Northwest Territory, 9 p. m.
For Japan, China, Corea, and Philippines via Vancouver, by S. S. Empress of China, Saturday, May 29, 9 p. m.
For Hawaii, also specially addressed for Japan, China and Corea, via San Francisco, by S. S. Nippon Maru, Friday, May 28, 9 p. m.
For Austria, Denmark, France, Germany, Great Britain, Ireland, Italy, Norway, Netherlands, Russia, and Sweden, by S. S. Adriatic, Tuesday, May 25, 1:30 p. m.
For Switzerland, Spain, Portugal, Turkey, Egypt, Greece, Roumania, Belgium, and British India; also other parts of Europe when specially addressed, by S. S. La Bretagne, Tuesday, May 25, 4:45 p. m.
For Germany, via Bremen [2 cent rate]; also other parts of Europe when specially addressed, by S. S. Princess Alice, Tuesday, May 25, 4:45 p. m.
For Austria, Denmark, France, Germany [5 cent rate], Italy, Netherlands, Norway, Russia, and Sweden, by S. S. La Bretagne, Tuesday, May 25, 12 midnight.
For Australia, New Zealand [except Parcels Post], New Caledonia, and Fiji islands, via Seattle, Wash., and Vancouver, B. C., by S. S. Makura, Monday, June 14, 9 p. m.
For Argentina, Uruguay, and Paraguay, 4:45 p. m.

D. A. CAMPBELL, Postmaster.


### MONUMENTS.

CHAS. G. BLAKE & CO., 719 WOMEN'S TEMPLE. Reliable makers of monuments and mausoleums.


## SITUATIONS WANTED—MALE.

### Bookkeepers and Clerks.

SITUATION WANTED—
YOUNG MAN, 4 YRS.' [WHOLESALE] OFFICE EXP. 2d YR. AS MANAGER OF GENERAL STORE IN SOUTH. DESIRES POSITION IN OFFICE OR SALES DEPT. OF MERCANTILE HOUSE; REFS. BOND; SALARY $20. ADDRESS S 53, TRIBUNE.

SITUATION WANTED—BY YOUNG MAN, AGE 24, as bookkeeper and correspondent in a small office, where there is some opportunity to advance himself; would prefer steamship or railway agency; can furnish best of references; speaks and writes Swedish, besides having a good English education. Address A J 6, Tribune.

SITUATION WANTED—EXECUTIVE, 33 YRS old, experienced in import and export business, sales, and office management; familiar with dry goods, crockery, and specialities; 5 years' customs brokerage, and mgr. foreign dept. importing firm; thorough accountant familiar with credits, collections and finance. Address P 476, Tribune.

SITUATION WANTED—OFFICE MAN, CORRESPONDENT, by all round office man and correspondent; 18 years' business experience; two years as sales correspondent, capable of dictating strong, convincing, business getting letters; high grade references; moderate salary. Address T 256, Tribune.

SITUATION WANTED—MEXICAN, YOUNG man [23], highly educated, as bookkeeper or assistant, Spanish correspondent, bill clerk, or general office work; 2½ years' experience with export commission house of New York; first class references; would accept employment out of town. Address T 243, Tribune.

SITUATION WANTED—OFFICE MAN, CORRESPONDENT, by all around office man; 8 years' mail order experience; capable of dictating strong, business getting letters. Can hold executive position. 7 references. Moderate salary. Address W 452, Tribune.

SITUATION WANTED—GENTLEMAN WITH 20 years' office experience in executive as well as minor positions is open for engagement at reasonable salary with growing concern where ability and hard work will be appreciated. Address S 402, Tribune.

SITUATION WANTED—YOUNG MAN, GOOD education, as office clerk; first class references; typist, good character; will take good outside position; now employed as bill clerk; state salary and opportunity for advancement. Address O 362, Tribune.

SITUATION WANTED—SOME GOOD, PROFITable employment for afternoons or evenings; am a young man of good habits and character; rapid penman; studied bookkeeping and typewriting; general business education; good references. Address W 201, Tribune.

SITUATION WANTED—YOUNG MAN, 22 years old, having 5 years' experience as grocery clerk and wishing the same or any other work; best of references. Address 531 La Salle-av., JOHN WECKART.

SITUATION WANTED—AS OFFICE MANAGER; university man, age 40; 20 years' experience in Europe and America; expert accountant with modern methods; credit man; desires responsible position. Al references. Address S 431, Tribune.

SITUATION WANTED—BOOKKEEPER, STEnographer; young man; thoroughly experienced; well educated; commercial and general training; correspondent; dependable. Address T 579, Tribune.

SITUATION WANTED—PHARMACIST, 12 YRS.' experience, graduate N. Y. College Pharmacy, wants evening and Sunday work; best refs. as to ability and honesty; capable to take charge. Address P 123 Tribune.

SITUATION WANTED—BY YOUNG MAN, 29 years, as bookkeeper or office man; high school, business college, and college education; reliable and trustworthy; good penman; reasonable salary to start. Address S 295, Tribune.

SITUATION WANTED—IN INSURANCE office, young man of 25, with 5 years' experience, desires permanent connection. Address T 131, Tribune.

SITUATION WANTED—CLERICAL, 3 YEARS' exp., 6 mos.' stenographic exp.; young man; good education; age 23; $15 per week. Address S 364, Tribune.

SITUATION WANTED—FREE SERVICES clerk, stenographer, bookkeeper, several hours daily in exchange for desk room. Telephone North 2115.

SITUATION WANTED—BOOKKEEPER AND general office man; expert of wide experience; none better, wishes to make a change. Address O 193, Tribune.

SITUATION WANTED—YOUNG MAN OF 21; good education; 1 yr. asst. bookkeeper exp.; 2 yrs. ledgerman exp.; am rapid poster; best of refs. Address S 256, Tribune.

SITUATION WANTED—FIRST CLASS GROcery clerk, willing to work and be attentive to business; may take part interest; Al references. Address W 403, Tribune.

SITUATION WANTED—OFFICE POSITION; BY COLLEGE GRAD. AND H. S. MAN; ENTRY EXP.; AGE 25; $15 TO START; HIGHEST REFS. ADDRESS T 310, TRIBUNE.

SITUATION WANTED—BY CLASS BOOKKEEPer and correspondent; eight yrs.' experience; best of refs., stockyards and freight forwarding business exp. Address S 331, Tribune.

SITUATION WANTED—EXPERIENCED BOOKkeeper wants additional work; open, close, keep small set books, etc. WESTON, Hotel Hayes, 64th and Lexington-av.

SITUATION WANTED—BOOKKEEPER, CASHier; correspondent, office mgr., executive; 12 yrs.' exp., 3 yrs. present position with future. Address J X 5, Tribune.

SITUATION WANTED—A1 BOOKKEEPER, AGE 30, 10 yrs. exp., with good concern wishing honest and reliable man; ref. Address S 190, Tribune.

SITUATION WANTED—BOOKKEEPER, YOUNG man, thoroughly exp., competent take charge; good comp.; all round office man; ref. Address S 219, Tribune.

SITUATION WANTED—BOOKKEEPER; 5 YRS' exp.; age 25; accurate at posting, taking trial balance; good penman; A1 ref. Address P 382, Tribune.

SITUATION WANTED—ACCOUNTANT; FIRST class; permanent position; keep any system; 8 years' exp. corporation accounting; age 29; refs.; $25 per week. Address S 478, Tribune.

SITUATION WANTED—EXPERIENCED BOOKkeeper and office man; familiar with mfg. business; will work evenings on reasonable terms. Address T 267, Tribune.

SITUATION WANTED—YOUNG MAN, HIGH school graduate, for clerical work. Address P 270, Tribune.

SITUATION WANTED—WORK EVENINGS, OFfice, anything, by assistant manager of wholesale house. Michigan-av. Address S 269, Tribune.

SITUATION WANTED — YOUNG MAN DEsires office position; 3 years' exp.; A1 refs.; knows value of economy. Address P 97, Tribune.

SITUATION WANTED—EXPERIENCED BOOKkeeper wants additional work; keep small set of books, etc. WESTON, 6028 Kimbark-av.

SITUATION WANTED—YOUNG MAN, 24, AS cigar clerk; 4 years' exp. in present place, wholesale and retail. Address W 490, Tribune.

SITUATION WANTED—A1 OFFICE MANAGER, bookkeeper, auditor, systematizer; expert rapid, reliable, hard worker. Address P W 315, Tribune.

SITUATION WANTED—BY YOUNG MAN WITH wholesale commission firm; 2 yrs.' experience and best references. Address W 269, Tribune.

SITUATION WANTED—BY REGISTERED druggist; 12 yrs. exp.; relief or permanent; city or country; best ref. Address S 369, Tribune.

SITUATION WANTED—SHIPPING CLERK OR asst.; 10 yrs. exp.; A1 ref. Address S 206, Tribune.

SITUATION WANTED—YOUNG MAN, 26 YRS. old; experienced bookkeeper, cashier, and general office work. Address S 354, Tribune.

SITUATION WANTED—BY EXPERIENCED young man, as bookkeeper or general office work; references. Address T 382, Tribune.

SITUATION WANTED—YOUNG MAN, 22 YRS. old, in wholesale house, office or stock; 5 years last employer; best of refs. Address T 204, Tribune.

SITUATION WANTED—BY MARRIED MAN, 28; cigar clerk; 6 years' experience; ref. and bond. Address O 340 Tribune.

SITUATION WANTED — YOUNG MAN 26, with 8 years' office and clerical experience; best reference or bond. Address P 364, Tribune.

SITUATION WANTED—OFFICE WORK FOR summer, by student; office exp. Address P 436, Tribune.

SITUATION WANTED—D. E. BOOKKEEPER, 2 yrs.' experience; will start for reas. salary. Address S 416, Tribune.

SITUATION WANTED—YOUNG MAN, 19; 3 YRS' exp. in railroad office. Address T 118, Tribune.

SITUATION WANTED—OLD, EXP., AND RELIable bookkeeper; ref. Address T 412, Tribune.

SITUATION WANTED—PHARMACY STUDENT, 22; no exp.; ref. Address S 165, Tribune.

SITUATION WANTED—LEDGERMAN, FIRST class; $15 to start. Address T 566, Tribune.

SITUATION WANTED—LEDGERMAN, BKPR., quick, accurate; $14. Address T224, Tribune.

SITUATION WANTED—EXP. BOOKKEEPER, keeps small set; $15 mo. Phone Addison 51.

SITUATION WANTED—YOUNG MAN, 19 YRS., clerical position; $9. Address W 478, Tribune.

### Accountants and Auditors.

SITUATION WANTED—ACCOUNTANT, FIRST class bookkeeper, executive and organizing talent; German university man; 27 years' speaking 4 languages; qualified to manage office or factory, install system wherever needed, and keep it up, audit and render clear statements; wants to work with concern willing to pay for exceptional service; will start at moderate salary with growing business. Address W 271, Tribune.

SITUATION WANTED—WELL KNOWN PUBlic accountant will advise bookkeepers head clerks, managers relative to modern methods; profit showing; systems. Charges reasonable. Address W 393, Tribune.

SITUATION WANTED—EXECUTIVE, 35 YRS old, systematizer, exp. cost, and gen. accounting, credits, collections, finance; seven years auditor and office manager large mfg. and jobbing firm; retiring from present position. Address P 477, Tribune.

SITUATION WANTED—EXPERT WILL AUDIT, systematize, open, close keep small sets, or attend to temporary work on books anywhere; reasonable. McENROE, 134 Monroe-st. Cent. 5374.

SITUATION WANTED—EXPERT WILL AUDIT, open, close, sytematize books, etc. SPENGLER, 5722 Madison-av. Tel. Hyde Pk. 4617.

SITUATION WANTED—BOOKS OPENED, AUdited, kept. Halsted, 139 Mich.-st. Main 4805.

### Salesmen, Solicitors, Etc.

SITUATION WANTED—YOUNG MAN, 22 years old, energetic and of good habits, with the ability of a salesman, and who has had some slight experience in that line, is anxious to engage himself with a reliable firm where there is an opportunity to learn a business; have had over 4 years' business experience; A1 city references; no agents. Address P 218, Tribune.

SITUATION WANTED—SALESMAN, 12 YEARS'

## WANTED—FEMALE.

**ers and Caretakers.**

TED—BY A GENTLEWOMAN e and executive ability as man- ; good caterer. A. C., 479 E.

NTED—HOUSEKEEPER, FOR by a good, reliable North Ger- refined home; good plain cook. ribune.

ANTED — HOUSEKEEPER, ook; trustworthy; no laundry; al adult family. Address S 162.

**rs and Seamstresses.**

NTED — FIRST CLASS PARIS- artistic tailoring, dressmaking, customers; fit and work guaran- late with HAAS BROS., New aquin, Paris. MISS H. LETORT.

NTED—SEAMSTRESS TO EN- r or hotels; $1 per day; will keep ner; neat at repairing. Address

NTED — FIRST CLASS DRESS- king by the day by German pre- OSSA GRABARSKY, 558 W.

NTED—GOOD DRESSMAKER- rd and small wages in family. J 449 Tribune.

ANTED — A YOUNG LADY charge of child. Address S 408.

ANTED—BY NEAT COLORED ain sewing at home; children's erwear a specialty. Phone 189

NTED — WOULD LIKE FEW nts, $2.50 per day; 4223 Indiana.

NTED — SEWING, IN A good home with light second work. 3126 Lowe-av., City.

NTED—DRESSMAKER FIRST good in all sort of work. B. E. Ohio.

NTED—SEAMSTRESS; FAMILY daily; city or suburbs. Tel. 7962

NTED — SHIRT WAISTS AND ring done at home at reasonable ERMAN, 148 Clybourn-av.

NTED — LADIES' AND CHIL- at the day. Austin 2671.

**s and Governesses.**

ANTED — REFINED GERMAN (21), musical, instrumental, vo- d tutor, speaks French, wishes companion, or governess in n or German family. Address

ANTED—AS CHILD'S NURSE OR (invalid, by exceptionally bright, quire MRS. H. E. HURLBUT, 337

ANTED—BY EXPERIENCED y governess; good French talker; Address I., 209 Ashland-blvd.; give

ANTED—BY COLLEGE WOMAN, acher, as tutor in private family. Tribune.

ANTED—THOROUGHLY RELIA- qual children; best ref. Address

ANTED—BY YOUNG WOMAN AS ome; healthy; ref. MRS JOHAN- ash-av.

ANTED—NURSE, WITH HOSPI- arium experience, would like any Address T 827 Tribune.

ANTED—BY TRAINED NURSE; care of invalid or sick child; good e city. Address T 107, Tribune.

ANTED—NURSEMAID; AFTER- rgarten education; to Address T

WANTED — FRENCH LADY, man wishes position as governess ; competent to take full charge; ellent ref. Address A F 342 Tribune.

WANTED — REFINED YOUNG o walking children Address S 465.

**Girls.**

WANTED—COMPETENT BIND- stitcher or forelady. Address § 153.

**resses and Day Work.**

WANTED—FIRST CLASS HAND k done by hand. MRS C. BAXTER, d Ontario, Lake.

WANTED — BY RELIABLE COL- laundry or cleaning; good ref 4830 Drexel. Phone 2966.

WANTED—LAUNDRESS, LADIES' ll call. MRS. GEBAUER, 150 Cleve-

WANTED—EXP COLORED LAUN- glas 5006 3133 Dearborn. MRS.

WANTED — DAY'S WORK; ANY Address 1 Calumet 4113 2725 Wa-

WANTED — LAUNDRESS WANTS MRS. COPELAND, 3820 Lafayette-

WANTED—LAUNDRESS, $2 PER d; work at home. Phone 288 Edge-

WANTED — P. 4018 CALUMET- h, day work, washing cleaning, etc.;

WANTED — COL. LAUNDRESS, bundle home. 438 Wells-st.

WANTED — MRS. DESMOND, ; DAY'S WORK OR ing. Phone THARNSCH 3743. 6224 Madi-

WANTED — LAUNDRESS, COL- n, Monday, Wednesday, and Thursday.

WANTED—LAUNDRY WORK BY HEL EARL. Phone Douglas 1406.

WANTED—BUNDLE WASHING EXPERT. Men's shirts a specialty.

WANTED — LAUNDRESS WASH- and cleaning 2d flr. 366 Ward-st.

WANTED—DAY WORK, MONDAY, Friday. Tel. 4771 Oak.

WANTED—LAUNDRESS, MON- esday, Friday. Phone Douglas 6071.

WANTED—GOOD LAUNDRESS BY 252 Cottage Grove-av.

WANTED—LAUNDRESS AND ing; ref. Phone Doug. 4467.

WANTED—LAUNDRY WORK BY st references. Phone Doug. 2016.

WANTED—BY GERMAN LAUN- worth 2, Lincoln 1782.

WANTED—WORK BY THE DAY. WELL, 4228 Evans-av., 1st flat.

**ographers and Typists.**

WANTED—ACCURATE STENO, plete copy legal documents; letters by evenings for testimony, etc. Address

WANTED—STENOGRAPHER BE- at and willing worker Address T 102,

WANTED—BY YOUNG LADY 3 erience stenographic and office work; erence $292 Tribune, Division.

WANTED—STENOG.; BRIGHT BE- pid, accurate; $6. Address T 110, Trib-

WANTED—ASST. BKPR. STENOG., fice work; age 33. Address W 566.

WANTED—BY A FIRST CLASS ist stenographer, h. g. Age 21. Phone 629 Monroe-st.

WANTED — STENOGRAPHER, 1 r; neat, competent, accurate; no Address S 157. Tribune.

WANTED — STENOGRAPHER; d grad., one year's experience. Address bune.

WANTED—I AM A BEGINNER, ke 110 words a minute, and read my ne once in Tel. 1782 Harrison.

WANTED—BY LADY STENOGRA- d, competent; $12. Address T 157,

WANTED—AS STENOG. AND work; salary reas. Address P 380,

WANTED—BY EXP. TYPIST WITH d bookkeeping and office work; $8. 469, Tribune.

WANTED — STENOGRAPHER; reliable firm; 1 yr.'s exp.; refs. fur- Address S 445, Tribune.

WANTED—AS STENOGRAPHER, 5 insurance and other Address T 158.

WANTED—SPLENDID AI BEGIN- old reliable worker. $5-$6. Address bune.

WANTED—AI BEGINNER; RELI- Common sense bkpr. Address W

WANTED—INTEL. YOUNG BEGIN- accurate worker. $5. Address W 190.

WANTED — YOUNG LADY OF appearance as stenographer; private ress S 334. Tribune.

WANTED—STENOGRAPHY LADY; BUSI- ity; 2 yrs. experience; neat, accurate; Address W 189. Tribune.

WANTED—STENOGRAPHER; 10 ON p; neat, capable, willing. Address S

WANTED—BY A YOUNG LADY ypher; can take rapid dictation; 6 months' work; ref. Address S 585, Tribune.

WANTED—BY NEAT STENOGRA- lives at home; one year's exp.; commence references. Address S 508, Tribune.

WANTED — STENOGRAPHER for e assistant; 3 months' exp.; salary $8. 351 Tribune.

WANTED—COMPETENT STENOG.; d; 5 years' exp.; neat, rapid, accurate; Address W 405 Tribune.

WANTED—STENOGRAPHER; ON ; Remington; $7-$8. Address P 342.

WANTED—COMP. EXP. $18 VALUE by steno., willing take $10 up position; or half day work. Address P 334, Tribune.

WANTED—EXPERIENCED STE- er and office assistant; capable willing; salary $9-$10. Address O 367, Tribune.

WANTED—STENO. AND ASST., rs.' exp.; first class ref. Address P 120.

WANTED—YOUNG LADY STE- beginner $6 Address P 357, Tribune.

WANTED — STENOGRAPHIC BE- ; exp. $10. Address S 360, Tribune.

WANTED—COMPETENT STENOG- bookkeeper. Address T 416, Tribune.

WANTED—YOUNG LADY; THREE ; Rem. Address S 276 Tribune.

WANTED—NEAT, CAPABLE GIRL; er; salary $6. Address O 371, Tribune.

WANTED—EXPD STENOG. IN office; refs. Address W 366 Tribune.

WANTED—STENOG. COMPETENT; mo. exp.; $6. Address W 466, Tribune.

## WANTED—MALE HELP.

**Bookkeepers and Clerks.**

BOOKKEEPER—EXPERIENCED, RAPID AT figures; Germ.-Amer., not over 30 years of age preferred; $75 per mo. to start. Address W 257, Tribune.

BOOKKEEPER AND STENOGRAPHER—DOU- ble entry; experienced in office details; state salary age and exp. Address A K 475, Tribune.

BOOKKEEPER — YOUNG MAN; EXPERI- enced; give references and salary wanted. Address A K 493, Tribune.

CLERK—GROCERY; ENERGETIC, WHO IS FA- miliar with every line of a retail store. Address with references, where last employed, W 149, Tribune.

RECEIVING AND SHIPPING CLERK—COM- petent; must be familiar with handling and packing furniture and curtains; must have A1 refs. Apply HASSELGREN & CO., 440 N. State-st.

WANTED — FULL REGISTERED pharmacist. Apply ready for work, Supt., 5th floor, at 8:30 a. m.

ROTHSCHILD & COMPANY, State and Van Buren-sts.

YOUNG MAN—FOR GENERAL OFFICE WORK and bookkeeping, shorthand, and typewriting; state experience, age, and salary. Address W 450, Tribune.

YOUNG MAN—BRIGHT, WITH EXPERIENCE in clerical work; wages, $10 per week. Give age, experience, and references. Address B C 250 Tribune.

YOUNG MAN—OFFICE WORK AND USED TO handling cash; grocery supplies; age and salary Address W 456, Tribune.

YOUNG MAN— TO ASSIST ON BOOKS; STATE age, experience, and salary to start. Address B C 251, Tribune.

YOUNG MAN—21 OR 22 YEARS OLD, TO ASSIST in bookkeeping dept.; good penman; $10.00. Address B F 395, Tribune.

**Billing Clerks.**

BILL CLERK—EXPERIENCED; SASH AND ; experience preferred; $15. Address W 457, Tribune.

EXPERIENCED AND EXTRA RAPID BILL clerk; give full particulars as to experience, ref- erences, and wages expected; temporary. Address Drawer O, Chicago Postoffice.

**Salesmen, Solicitors, Etc.**

WANTED—GENERAL SALES AGENT FOR CHI- cago, virgin territory; all classes of merchants; no competition and big commissions for producers; get in on this live wire at once; give references. CAMP CO., Box 513 Des Moines, Ia.

SALESMEN WANTED—A FEW FIRST CLASS men for a new proposition. A money maker. If you are a live wire and will follow instructions we can place you. Call at Room 1520, 315 Dear- born-st.

WANTED—THREE WELL EDUCATED CHRIS- tian traveling salesmen; those now closely identified with Sunday Schools; good pay and per- manent position; references required. Address T 499, Tribune.

SALESMEN—HIGH CLASS, EXP. ENROLL- ment solicitors; correspondent school work; three managers capable handling virgin territory; general arrangement; investigate. 349 Rand-Mc- Nally Bldg., Chicago.

EXPERIENCED PHOTO ENGRAVING SOLIC- itor—Of fine address, excellent habits, who knows the business and can get orders; good opening with one of the successful engraving houses of the U. S. Bureau of Engraving, Minneapolis.

SALESMAN—EXPERIENCED IN MANIFOLD printing and loose leaf; excellent opportunity with old established house; state qualifications. Address MANIFOLD, 924 Tribune Bldg., N. Y.

WANTED—HIGH CLASS SPECIALTY SALES- man to call on best class of trade; one that can sell goods; new line; exclusive territory. Holabird Mfg. Co., 709 Van Buren-st.

WANTED—FIVE EXPERIENCED SALESMEN for our men's furnishing goods section. Apply 9th floor, superintendent's office.

MARSHALL FIELD & CO., Retail.

WANTED—EXPERIENCED GAS AND ELEC- tric fixture retail salesman. Mail written appli- cation. Age, experience, references, salary. The Albert Sechrist Mfg. Co., Denver, Colorado.

SALESMEN WANTED—TO SELL WORK CLOTH- ing for live men; call at once; brand new proposition; big money. Metal Specialties Mfg. Co., 18-24 W. Randolph-st., Chicago.

WANTED—MEN TO SELL A LINE OF STEEL wagon tongues, singletrees, doubletrees, and yokes, to the country trade. Address A S 555, Tribune.

WANTED — THREE EXPERIENCED TECH- nical book salesmen; something new, just from the press; worth $100 a week to a hustler. U. G. SCHWARTZ, 1511 Manhattan Bldg.

WANTED—EXPERIENCED RETAIL HARD- ware salesman; splendid chance for right man. Address K 476, Tribune.

WANTED—FOUR EXPERIENCED NEWSPA- per solicitors, to travel and solicit on a magazine; good pay. Balch Pub. Co., 41 Dearborn-av.

WANTED — SPECIALTY SALESMAN FOR hardware specialty; good commissions; leads fur- nished. B. ROSS & CO., 711 185 Dearborn.

WANTED—AMBITIOUS YOUNG SALESMAN TO sell consumers; fine proposition; good pay. 675 Grand-av.

WANTED — CITY SALESMAN. HOUSE TO house men need not apply. Call MR. NESSEN- HOR, 9 a. m. only. 1060, 324 Dearborn-st.

CITY SALESMAN—ON COLLIER'S WEEKLY; neat appearance and hustler; exp. not necessary. We furnish demonstrator. 306 Plymouth Bldg.

WANTED—AGGRESSIVE SALESMEN TO SELL country consumers; good side line; references re- quired; salary. Address T H 441, Tribune.

WANTED — EXPERIENCED LOOSE LEAF salesman for city territory; none other need ap- ply. Address B F 367, Tribune.

NEW SPECIALTY LINE, BIG SELLER, LARGE profit. CURIO CO 200 56 5th-av.

WANTED—HIGH CLASS ADVERTISING SO- liciters. Atlas Printing Co., 362 Dearborn-st.

RELIABLE AND EXP. SOLICITOR FOR MER- cantile agency. Address S 504. Tribune.

EXPERIENCED SALESMEN WANTED—IN quiring Apply STONE & CO., 138 Market-st.

WANTED — EXPERIENCED SALESMAN TO ; LINKE, 5929 Morgan-st.

## WANTED—MALE HELP.

**Salesmen, Solicitors, Etc.**

WANTED—BY FIRST-CLASS clothing house in Chicago, a very high class salesman, one capable of earning $40 a week or more; must have broad ex- perience in fine goods selling and have good education and give good references. Address B B 569, Tribune.

SALESMEN — OF HIGHEST class invited to investigate new selling plans of the great Catholic Encyclopedia. Leads and strong co-operation from highest authorities. No one not capable of earning over $100 per week desired. Apply by mail or in person to ROBERT APPLETON CO., 426 Fine Arts Building, Chicago.

WANTED — EXPERIENCED salesmen for shoes; steady work and good salary. Apply this morning before 10 o'clock to Superintendent's office, 8th floor, THE FAIR, State and Adams-sts.

REAL SALESMEN WANTED.

Four real business getters as WORKING STATE MANAGERS for specialty on which a MILLION DOLLAR business has been built in four months Men who have made REAL successes in specialty, real estate, insurance, book or correspondence school fields can make $100 to $200 EVERY week with PERMANENT connection and CONGENIAL relations. Will SHOW you HOW at my expense. Address Vice President, A F 522, Tribune.

TRAVELING SALESMEN

WANTED—TO SELL A STRONG LINE OF merchandise to retail merchants in established territory. Will make yearly con- tracts to go into effect June 1 with several A1 salesmen. Applicants must be of perfect- est integrity and have strong personality, unquestionable references, and ability to pro- duce results. Ask for Sales Manager, ROBERT JOHNS, 200 Monroe-st.

WANTED—SALESMAN HAV- ing experience selling wagon supplies to heavy hardware and blacksmith supply houses; give experience. Address S 380, Tribune.

WE WANT ROAD COFFEE salesmen with established trade; goods well placed. U. S. Coffee Importing Co., 38 Michi- gan-av., Chicago, Ill.

WANTED—EXPERIENCED COFFEE OR TEA salesmen with trade in city or on the road. RICHHEIMER & CO., 38-40 South Water-st.

WANTED—FIRST CLASS MEN OF GOOD AD- dress capable of talking a good business propo- sition to investors. Employment on a commission basis, selling first mortgage bonds of a railroad undertaking backed by the best business men. Give references. Communications confidential. Address Kansas Northwestern Railway Co., Great Bend, Kansas.

SALESMEN—FOR A PERMANENT POSITION with an old firm and a well advertised line; must be unemployed and have 25 years of age; experi- ence, able to give A1 references; energetic and ca- pable of earning $45 per week. A good future for the right parties. 4 MR. MITCHELL, 1415 Man- hattan Bldg.

WANTED—HIGH CLASS SALESMEN TO SELL merchandise that every merchant in the United States is interested in; only reputable first class references with record as salesmen, capable of earning $2,000 or more per year need apply; give references and full details with first letter. EXWIL Sales Agency Chicago.

LIVE WIRES WANTED.

Two salesmen of ability. Rare opportunity for men of temperate habits who are capable of earn- ing $100 or more per week. Proposition entirely new. Appeals to every thinking man. H. C. MERSHON, 1010, 315 Dearborn-st.

"WHO'S WHO BY PHONE," BEING AN INDEX of CHICAGO AND COOK COUNTY telephones arranged by EXCHANGES and in NUMERICAL order) is selling fast. We need some more good salesmen. By writing us you will soon hear from us promptly. Address B E 191, Tribune.

FIRST-CLASS SALESMEN,

One who can meet best class of trade with a staple specialty sold by leading groceries, druggists and hardware men; exclusive territory. Room 1005, 315 Dearborn-st.

WANTED—A "RIGHT UP TO THE MINUTE" proposition; will make some big money quick; want man who can draw $250 per week without get- ting heart failure; proposition clean and high class in every respect; when answering state experience and lines handled Address S D 586. Tribune.

SALESMAN — CHICAGO-ESTABLISHED COMMISSION proposition for one that can secure good business, with a new product; a straight deal for a straight salesman; none other need apply. Address W 476, Tribune.

SALES AGENTS—ANY RELIABLE, ENERGET- ic man who can sell goods may obtain a steady position as general agent for selling the WESTERN NEW YORK NURSERIES, Rochester, N. Y.

SALESMEN MAKE $5 TO $10 PER DAY SELL- ing groceries to farmers hotels, restaurants; no exp. necessary, we teach you; special inducements to exp. men. DAVIS & KEMPER, 3847-49 Cot- tage Grove-av., Chicago.

**Boys.**

BOY—ACTIVE, OVER 16, FOR GENERAL OF- fice work. Apply in own handwriting. Address A K 492, Tribune.

BOY—OVER 16 YRS.; RUN ERRANDS, HELP in office. Room 505, 256 Madison-st.

BRIGHT BOY—OVER 16, FOR OFFICE. $25. Room 705, 132 Clark.

OFFICE BOY—NEAT, EXPERIENCED. CALL 839 Monadnock Block, Tuesday, between 12 and 1.

OFFICE BOY—NEAT GOOD WRITER; 8; HARRIS, Baltimore Bldg.

WAGON BOYS—MUST BRING CERTIFICATES showing them to be over 16 years old. Apply shipping clerk, sub-basement, Wabash-av. building. MARSHAL FIELD & CO., Retail.

WANTED—A GOOD, BRIGHT errand boy. S. ROSENBERG & CO., 1014 Republic Building.

**Professions and Trades.**

AUTO REPAIR MAN—FIRST CLASS; STATE exp., refs., and wages. Address B H 447, Tribune.

BARBERS—TO DO OUTSIDE WORK IN SPARE time; salary and commission. Address A D 476 Tribune.

CABINETMAKER AND FINISHER—EXPERI- enced, at once. MATLOCK CO., 333 Wabash-av.

CARPENTER—FOR CONCRETE FORMS. HAR- rison and Miller-sts.

DIEMAKER — FIRST CLASS, ON FORMING tools for sheet steel work. Apply 244 S. Peoria-st.

DOCTOR—TO TRAVEL; MUST BE REGISTER- ed for Wis.; answer quick. DR. HOOK CLOUD, care Quaker Doctor, Mattoon, Wis.

DRAFTSMAN—STATE AGE, EXPERIENCE, and salary wanted. Address W 481, Tribune.

EMBALMER—CITY LICENSE, OR CAPABLE OF passing examination. Address W 467, Tribune.

FIRST CLASS PAINTERS AND CALCIMIN- ers; also wall washer; open shop; 569 E. 63d-st.

GENERAL MANAGER—FOR JOB PRINTING IN bindery employing 20 men; must be competent to take complete charge; state salary, refs., age, and experience; excellent opportunity for good man. Write News Printing Co., Danville, Ill.

KNITTERS—ON SOX. APPLY GUARANTEE Hosiery Co., 85 5th-av.

MECHANIC — FIRST CLASS, TO LAY HARD- wood floors JAMES G. BARSALOUX, 63d-st. and Washington-av.

MACHINIST—ALL AROUND MAN, EXPERI- enced on small models and experimental work. Regal Model Works, 194 S. Clark-st.

PAINTER—WILL GIVE RENT STORE, 124 80TH- st., for painting work. MAYER, 145 La Salle-st.

PAINTER—FIRST CLASS; OPEN SHOP. 2960 Cottage Grove-av.

PAPER HANGER AND 2 PAINTERS—GOOD; JOHN LOEWE, 41st-st. and 28th-st., paint store.

PAPER HANGER—2357 COTTAGE GROVE-AV., first floor.

PAPERHANGER AND PAINTER—18T CLASS 102 Evergreen-av.

PLUMBER—BEER PUMP MEN PREFERRED. Continental Beer Pump & Plumbing Co., 2644 Cottage Grove-av.

PRINTER—EXPERIENCED PROOFREADER ON job work, competent to O. K. for press; good posi- tion for right part; union man. Address B B 568, Tribune.

PROOF READER—CONCERN MAKING SPE- ciality of ruled and printed blank work wants good, capable man to read proof and O. K. forms. Address B F 140, Tribune.

PUNCH PRESS HAND—BELL & HOWELL CO., 90 Illinois-st.

## WANTED—MALE HELP.

**Professions and Trades.**

SHINGLERS WANTED—1930 GRENSHAW-ST. G. SCHEIDECKER.

STAINED GLASS DESIGNER—EXPERIENCED, for house work; excellent position for right man. Call on L. VON GERICHTEN, Palmer House, Tuesday.

WANTED—FIRST CLASS CUT- ter for ladies' coats and suits. S. ROSENBERG & CO., 1014 Republic Building.

**Coachmen, Teamsters, Chauffeurs, Etc.**

CHAUFFEUR—EXPERIENCED, FOR PRIVATE family; must have best of references. Apply to LOUIS A. FERGUSON, Room 42, 139 Adams-st.

**Janitors and Porters.**

MAN TO DO PORTER WORK, HELP TEND bar; state wages. Address W 447, Tribune.

**Agents.**

WANTED—LOCAL SALES MANAGER IN every county, $150 monthly guaranteed; big ex- tras; bank standing required; staple; no can- vassing; send stamp for reply. A. B., Box 226, Elgin, Ill.

AGENTS' EXCLUSIVE SALE. SELLS IN EVERY house. 10c; cost $5 per 100; money maker; sam- ple, 10c; start at once. CLINE MFG. CO., 1239 Wabash-av., Chicago.

WE HAVE A SUMMER ARTICLE THAT IS bound to sell everywhere. Write us today for free sample. HAROLD A. KING, 2313 Maple- wood-av., Toledo, O.

I MADE $50,000 IN FIVE YEARS IN THE MAIL order business; began with $3; any one can start a mail order business at home. Send for free book- let. Tells how. HEACOCK, 941 Lockport, N. Y.

AGENTS—WE CAN SHOW YOU HOW TO DOU- ble your money. Catalogue free. Suffolk Spe- cialty Co., Box 38, Dorchester Center, Mass.

**Stenographers and Typists.**

MAN—YOUNG, CATHOLIC, 21 TO 25 YEARS old, as stenographer and correspondent, by manu- facturer of metal specialties sold to hardware and millsupply trade; one competent to handle corre- spondence himself; must be able to give bond; re- ferences and full details with first letter. EXWIL Sales Agency Chicago.

TYPIST—YOUNG MAN, EXPERIENCED, BY A large manufacturing plant on Northwest Side. Address W 144, Tribune.

**Miscellaneous.**

ABLE BODIED MEN—BETWEEN AGES 21 AND 35, for U. S. Marine Corps; must be native born or have first papers; excellent opportunity to see the world. Good pay. Clothing, rations, quarters, medical attendance free. Apply at 260 S. Clark-st., 302 S. State-st., or 73 S. Halsted-st.

BARTENDER—ONE WHO UNDERSTANDS HIS business; state age, references, and wages ex- pected. Address B F 394, Tribune.

CATHOLIC YOUNG MAN—BETWEEN 16 AND 18 yrs. of age, to work in retail store; must be bright and active and willing worker; state age and salary expected; references; German pre- ferred. Address W 289, Tribune.

CLOTHING MAN—EXPERIENCED, IN ESTAB- lished mail order house; none but first class need apply. Address W 479, Tribune.

GROCERY MAN—EXPERIENCED, AS BUYER and manager for grocery dept. Address A K 474, Tribune.

MAN—MARRIED, FOR STEADY OUTDOOR PO- sition, collecting, etc., for an established con- cern; must be able to speak both Polish and Eng- lish; a Polish man preferred; must live in or near South Chicago or be willing to move there; $12 per week and good commission besides. This is an out- door position offering a fine opportunity to right man, and he will be in South Chicago. No attention paid to letters. All in person, Room 8 Union Bank Building, corner 92d-st. and Erie-av., South Chicago. Entrance on Erie-av.

MAN—YOUNG, WITH SOME EXPERIENCE IN general house work; must be 20 years old, speaking Bohemian or Polish. JOS. R. VLCEK & BRO., 29th and Linden-av., Hawthorne, Ill., two blocks west of 48th-st.

REPORTER—FOR FINANCIAL WEEKLY; EX- cellent, permanent proposition for good writer. Address S 327, Tribune.

TEN STRUCTURAL IRON WORKERS AND plasterers' helpers, finishers, and building me- chanics; good pay; 8 hours, and transportation fur- nished, out of city. Address W 446, Tribune.

YOUNG MAN—FOR STOCK ROOM. HARRIS, Baltimore Bldg.

YOUNG MAN—PLEASANT OUTDOOR POSI- tion. 328 E. 43d-st.

**Help Wanted with Investments.**

AN ESTABLISHED, WELL KNOWN COMPANY, making a specialty of the investment business, wants an experienced, thoroughly capable young man as working foreman to handle manufacturing end; must have up to date ability and tact, also to handle helps to best advantage, energetic, hon- est, reliable, and congenial, desiring to connect himself with a going, profitable business and to invest $500 to $1,500. An exceptional opportunity for man who can qualify. In reply state experi- ence. Address with name W 440, Tribune.

WANTED—THE SERVICES OF A YOUNG MAN who can take charge of the corresponding and shipping of a metal specialty and invest $750 to $1,000 for one-third interest in the business. Ad- dress T 499 Tribune.

COUNTY MANAGERS FOR ILLINOIS—A MAN with $1000 can make $5,000 first year. Write or call SURLS & WRIGHT, 1002 Rector Bldg., Chicago.

WANTED—YOUNG MAN AS SET GOOD MIN. ing stock to take interest in line of sash, mgr.; salary $150; must have $1,000 and refer- ences. Address W 427, Tribune.

WANTED—PRACTICAL PRINTER WITH $200; half interest in plant. Room 3, 93 Washington-st.

**Employment Agencies.**

THE TRIBUNE ACCEPTS THE ADVERTISE- MENTS RENDERED BY EMPLOYMENT AGENCIES WHICH COMPLY WITH THE STATE LAW REGULATING THE CONDUCT OF EMPLOYMENT AGENCIES.

THE LAW PROVIDES THAT A REGISTRA- TION FEE OF $2 MAY BE CHARGED. IT ALSO SAYS THAT IF A SITUATION IS NOT OB- TAINED IN 30 DAYS, THEN THE FEE OF $2 MUST BE REFUNDED, PROVIDED A CLAIM IS MADE WITHIN 30 DAYS AFTER EXPIRA- TION OF FIRST 30 DAYS.

THE TRIBUNE WILL BE GLAD TO HAVE INFORMATION ABOUT ANY EMPLOYMENT AGENCY WHICH DOES NOT RETURN FULL REGISTRATION FEE ACCORDING TO THE STATE LAW.

**Miscellaneous.**

ABLE BODIED MEN—BETWEEN AGES 21 AND 35, for U. S. Marine Corps; must be native born or have first papers; excellent opportunity to see the world. Good pay. Clothing, rations, quarters, medical attendance free. Apply at 260 S. Clark-st., 302 S. State-st., or 73 S. Halsted-st.

BARTENDER—ONE WHO UNDERSTANDS HIS business; state age, references, and wages ex- pected. Address B F 394, Tribune.

CATHOLIC YOUNG MAN—BETWEEN 16 AND 18 yrs. of age, to work in retail store; must be bright and active and willing worker; state age and salary expected; references; German pre- ferred. Address W 289, Tribune.

CLOTHING MAN—EXPERIENCED, IN ESTAB- lished mail order house; none but first class need apply. Address W 479, Tribune.

GROCERY MAN—EXPERIENCED, AS BUYER and manager for grocery dept. Address A K 474, Tribune.

MAN—MARRIED, FOR STEADY OUTDOOR PO- sition, collecting, etc., for an established con- cern; must be able to speak both Polish and Eng- lish; a Polish man preferred; must live in or near South Chicago or be willing to move there; $12 per week and good commission besides. This is an out- door position offering a fine opportunity to right man, and he will be in South Chicago. No attention paid to letters. All in person, Room 8 Union Bank Building, corner 92d-st. and Erie-av., South Chicago. Entrance on Erie-av.

MAN—YOUNG, WITH SOME EXPERIENCE IN general house work; must be 20 years old, speaking Bohemian or Polish. JOS. R. VLCEK & BRO., 29th and Linden-av., Hawthorne, Ill., two blocks west of 48th-st.

REPORTER—FOR FINANCIAL WEEKLY; EX- cellent, permanent proposition for good writer. Address S 327, Tribune.

TEN STRUCTURAL IRON WORKERS AND plasterers' helpers, finishers, and building me- chanics; good pay; 8 hours, and transportation fur- nished, out of city. Address W 446, Tribune.

YOUNG MAN—FOR STOCK ROOM. HARRIS, Baltimore Bldg.

YOUNG MAN—PLEASANT OUTDOOR POSI- tion. 328 E. 43d-st.

CATHOLIC INSTALLMENT SALESMEN—TO travel and solicit for the authentic Catholic pub- lication, "The Manual of the Church." Two vol- umes, $9; large one volume family edition, $7 in- dorsed by all archbishops. [Testimonial from Rome says: "Its equlad oes not exist."] Pamphlet of confidential Instructions and "How to Sell" fur- nished free. SPECIALTY OF CATHOLIC PUBLICA- TIONS, 121 Plymouth-pl., 11th floor, Chicago.

WANTED—EXPERIENCED COFFEE OR TEA salesmen with trade in city or on the road. RICHHEIMER & CO., 38-40 South Water-st.

WANTED—FIRST CLASS MEN OF GOOD AD- dress capable of talking a good business propo- sition to investors. Employment on a commission basis, selling first mortgage bonds of a railroad undertaking backed by the best business men. Give references. Communications confidential. Address Kansas Northwestern Railway Co., Great Bend, Kansas.

SALESMEN—FOR A PERMANENT POSITION with an old firm and a well advertised line; must be unemployed and have 25 years of age; experi- ence, able to give A1 references; energetic and ca- pable of earning $45 per week. A good future for the right parties. 4 MR. MITCHELL, 1415 Man- hattan Bldg.

WANTED—HIGH CLASS SALESMEN TO SELL merchandise that every merchant in the United States is interested in; only reputable first class references with record as salesmen, capable of earning $2,000 or more per year need apply; give references and full details with first letter. EXWIL Sales Agency Chicago.

LIVE WIRES WANTED.

Two salesmen of ability. Rare opportunity for men of temperate habits who are capable of earn- ing $100 or more per week. Proposition entirely new. Appeals to every thinking man. H. C. MERSHON, 1010, 315 Dearborn-st.

"WHO'S WHO BY PHONE," BEING AN INDEX of CHICAGO AND COOK COUNTY telephones arranged by EXCHANGES and in NUMERICAL order) is selling fast. We need some more good salesmen. By writing us you will soon hear from us promptly. Address B E 191, Tribune.

FIRST-CLASS SALESMEN,

One who can meet best class of trade with a staple specialty sold by leading groceries, druggists and hardware men; exclusive territory. Room 1005, 315 Dearborn-st.

WANTED—A "RIGHT UP TO THE MINUTE" proposition; will make some big money quick; want man who can draw $250 per week without get- ting heart failure; proposition clean and high class in every respect; when answering state experience and lines handled Address S D 586. Tribune.

SALESMAN — CHICAGO-ESTABLISHED COMMISSION proposition for one that can secure good business, with a new product; a straight deal for a straight salesman; none other need apply. Address W 476, Tribune.

SALES AGENTS—ANY RELIABLE, ENERGET- ic man who can sell goods may obtain a steady position as general agent for selling the WESTERN NEW YORK NURSERIES, Rochester, N. Y.

SALESMEN MAKE $5 TO $10 PER DAY SELL- ing groceries to farmers hotels, restaurants; no exp. necessary, we teach you; special inducements to exp. men. DAVIS & KEMPER, 3847-49 Cot- tage Grove-av., Chicago.

**Boys.**

BOY—ACTIVE, OVER 16, FOR GENERAL OF- fice work. Apply in own handwriting. Address A K 492, Tribune.

BOY—OVER 16 YRS.; RUN ERRANDS, HELP in office. Room 505, 256 Madison-st.

BRIGHT BOY—OVER 16, FOR OFFICE. $25. Room 705, 132 Clark.

OFFICE BOY—NEAT, EXPERIENCED. CALL 839 Monadnock Block, Tuesday, between 12 and 1.

OFFICE BOY—NEAT GOOD WRITER; 8; HARRIS, Baltimore Bldg.

WAGON BOYS—MUST BRING CERTIFICATES showing them to be over 16 years old. Apply shipping clerk, sub-basement, Wabash-av. building. MARSHAL FIELD & CO., Retail.

WANTED—A GOOD, BRIGHT errand boy. S. ROSENBERG & CO., 1014 Republic Building.

**Professions and Trades.**

AUTO REPAIR MAN—FIRST CLASS; STATE exp., refs., and wages. Address B H 447, Tribune.

BARBERS—TO DO OUTSIDE WORK IN SPARE time; salary and commission. Address A D 476 Tribune.

CABINETMAKER AND FINISHER—EXPERI- enced, at once. MATLOCK CO., 333 Wabash-av.

CARPENTER—FOR CONCRETE FORMS. HAR- rison and Miller-sts.

DIEMAKER — FIRST CLASS, ON FORMING tools for sheet steel work. Apply 244 S. Peoria-st.

DOCTOR—TO TRAVEL; MUST BE REGISTER- ed for Wis.; answer quick. DR. HOOK CLOUD, care Quaker Doctor, Mattoon, Wis.

DRAFTSMAN—STATE AGE, EXPERIENCE, and salary wanted. Address W 481, Tribune.

EMBALMER—CITY LICENSE, OR CAPABLE OF passing examination. Address W 467, Tribune.

FIRST CLASS PAINTERS AND CALCIMIN- ers; also wall washer; open shop; 569 E. 63d-st.

GENERAL MANAGER—FOR JOB PRINTING IN bindery employing 20 men; must be competent to take complete charge; state salary, refs., age, and experience; excellent opportunity for good man. Write News Printing Co., Danville, Ill.

KNITTERS—ON SOX. APPLY GUARANTEE Hosiery Co., 85 5th-av.

MECHANIC — FIRST CLASS, TO LAY HARD- wood floors JAMES G. BARSALOUX, 63d-st. and Washington-av.

MACHINIST—ALL AROUND MAN, EXPERI- enced on small models and experimental work. Regal Model Works, 194 S. Clark-st.

PAINTER—WILL GIVE RENT STORE, 124 80TH- st., for painting work. MAYER, 145 La Salle-st.

PAINTER—FIRST CLASS; OPEN SHOP. 2960 Cottage Grove-av.

PAPER HANGER AND 2 PAINTERS—GOOD; JOHN LOEWE, 41st-st. and 28th-st., paint store.

PAPER HANGER—2357 COTTAGE GROVE-AV., first floor.

PAPERHANGER AND PAINTER—18T CLASS 102 Evergreen-av.

PLUMBER—BEER PUMP MEN PREFERRED. Continental Beer Pump & Plumbing Co., 2644 Cottage Grove-av.

PRINTER—EXPERIENCED PROOFREADER ON job work, competent to O. K. for press; good posi- tion for right part; union man. Address B B 568, Tribune.

PROOF READER—CONCERN MAKING SPE- ciality of ruled and printed blank work wants good, capable man to read proof and O. K. forms. Address B F 140, Tribune.

PUNCH PRESS HAND—BELL & HOWELL CO., 90 Illinois-st.

## WANTED—FEMALE HELP.

**Bookkeepers and Clerks.**

YOUNG LADIES—NOT UNDER 18, FOR FIL- ing; must have knowledge of Oliver typewriter; position permanent. MAURICE L. ROTHSCHILD, State and Jackson-blvd.

YOUNG LADY—FOR FILING. EXP., $7. HARRIS, Baltimore Bldg.

**Saleswomen, Solicitors, Etc.**

WANTED — EXPERIENCED saleswomen for shoes; steady work and good salary. Apply this morning before 10 o'clock to Superintendent's office, 8th floor, THE FAIR, State and Adams-sts.

AN OLD ESTABLISHED FIRM IS OPENING A new department that will require the services of a limited number of tactful, forcible women who are capable of handling a proposition of merit; salary and commission. Inquire for MR. DAVIS, 606 Fisher Bldg.

WANTED—MIDDLE AGED WOMAN OR YOUNG widow solicitor for out of town, good prop. for right party; salary to start; no exp. necessary; full particulars. Address W 146, Tribune.

SOLICITORS—TO HANDLE THE BEST SERIES of children's books published; experience not necessary, but culture and refinement essential. Address O 362, Tribune.

HIGH GRADE SOLICITORS TO HANDLE A new publication for the best publishing house in the country. Address P 576, Tribune.

**Domestics and Cooks.**

A FIRST CLASS WOMAN CO

## TO RENT—ROOMS—SOUTH.

TO RENT—BEAUTIFUL 3 ROOM SUITE, SUITable for bachelors; very desirable for gentlemen desiring high class, select accommodations in family of two. 3430 Indiana-av., 2d apt., south. Douglas 3066.

TO RENT—LADY AT PRESENT ALONE WISHES to share beautiful 4 room modern flat near 47th st. station of L, with another lady who appreciates nice home. Phone Drexel 8271.

TO RENT — LARGE, NICELY FURNISHED front room for two gentlemen; private family; fine transportation; phone; ref. required. 6600 Lexington-av.

TO RENT—4147 ELLIS-AV., APT. 5, 2 VERY choice outside rooms, well furn., connecting bath; trans. L exp., 1 blk., elec. or I. C. Phone Drexel 8206.

TO RENT—F. PARLOR, TWO GENTS, $15 MO., or $13 for one; 15 min. to city; ½ blk. to "R. I." 67th-st. sta.; home priv.; 420 N. Normal Pkway., apt. 8. Phone West 2912.

TO RENT—ELEGANTLY FURNISHED SOUTH rooms; single or en suite; all modern conveniences; couple or gents; breakfast served. 50 Bryant-av.

TO RENT—5826 S. PARK-AV., 1ST FLAT—Nicely furnished parlor and bedroom; refined couple or business gentlemen; conv. transp.; opp. Y. M. C. A.; private.

TO RENT—4306 OAKENWALD-AV., VERY attractive suite or single room; detached house; private bath; board optional; I. C. trans. Kenwood L. and Indiana direct. Tel. 4870 Oakland.

TO RENT—MY OWN HOUSE THOROUGHLY ren.; newly furn.; hot and cold water baths, steam, porches, trans. all kinds; $5 and $7; very select. 2582 Indiana-av.

TO RENT—THE NEW WASHINGTON HOTEL, 859 Washington-blvd., mod. neatly furn'd rooms, $8 up.

TO RENT — 4567 OAKENWALD-AV., LARGE rooms; lavatory; steam heat; house, fur. or unfurnished; I. C. exp.

TO RENT—3258 GROVELAND-AV., NICELY furnished double and single rooms, running water, good transportation; house.

TO RENT—TWO OUTSIDE ROOMS $6 and $7 per week; 50c to $1 daily; $2.50 weekly and up. Hotel Marco, 836 Dearborn-st., 1½ blocks n. of Dearb. sta.

TO RENT — 2204 PRAIRIE-AV., ELEGANT front room; modern; electricity; side rooms; 10 min. to city.

TO RENT—FRONT PARLOR; HOT, COLD WATER; also single room; refs.; board near. 3545 Indiana-av.

TO RENT—2 LARGE FRONT ROOMS, SINGLE or en suite, with lav.; ½ blk. to L exp.; priv. 4241 Prairie-av.

TO RENT—VACANCY IN A BACHELOR'S apartments; reliable gentleman; best transportation. Telephone Gray 2478.

TO RENT—1512 MICHIGAN-AV., NEWLY furnished homelike rooms running water, closets; rate; up to date cafe in connection.

TO RENT—NICELY OUTSIDE ROOM; NR. park and I. C.; private family; board optional. 6701 Monroe-av., 1st. Phone Hyde Park 4530.

TO RENT—2027 MICHIGAN-AV., HOTEL ST. Elmo; front and other rooms; single and en suite; running water; reasonable; cafe.

TO RENT—TWO BEAUTIFULLY FURNISHED rooms, private family, men or couple preferred. Phone Douglas 4267.

TO RENT—NICELY FURN. FOR GENTLEMEN or couple. 225 E. 28th-st., Apt. 6, nr. Michigan-blvd. Calumet 4278.

TO RENT—6233 KIMBARK-AV., 2D, FLAT 3, newly furn. outside rooms, electric lights, phone, trans. unexcelled; fine location; moderate.

TO RENT—4577 LAKE-AV., LARGE, LIGHT, beautiful room, first floor; twin beds; also 2 desirable rooms, 2d floor. near I. C.; kenwood; ref.

TO RENT—NICE FRONT ALCOVE ROOM, ALL mod. conv.; $5 single or $6 for two; breakfasts if desired. 5428 Madison-av.

TO RENT—2 FURNISHED ROOMS IN FURN. flat; suitable for bachelor apts. 3044 Indiana-av., 3d apt.

TO RENT—4009 LAKE-AV., APT. 9; ELEVATOR, etc.; very pleasant front room; one block I. C. and Kenwood exp.

TO RENT—A NICELY FURNISHED LIGHT room, overlooking lake; two young men. 3801 Lake-av. Fell. H.

TO RENT—ON 1HE S. SIDE; 2 WIDOWS LIVing alone; nicely furnished two rooms; home comforts. Address P 350, Tribune.

TO RENT—BEAUTIFUL SUITE OF 2 FRONT rooms or single with private family, near park; reasonable. Call 3d flat, 4900 Indiana-av.

TO RENT—BRIGHT, CHEERFUL FURNISHED room; private home; all conveniences. 2213½ Indiana-av.

TO RENT—ELEGANTLY FUR. PARLOR, WIDow's apt.; home priv. 3449 Prairie-av., Apt. H. Douglas 2480.

TO RENT—NICELY FURNISHED ROOM OPP. Wash. P. k.; 17 min. to city; breakfast. 5802 S. Park-av., 3d.

TO RENT—TO GENTLEMEN, BEAUTIFUL front room or suite, in private residence; Prairie-av., south; references. 3042 Prairie-av., 1st floor.

TO RENT—LARGE, LIGHT FRONT ROOM, with lavatory; near I. C. and L express; private family. 6226 Lexington-av., 3d apt.

TO RENT—4815 CALUMET-AV., 3D APT., front, attractively furnished room; lavatory; phone; private.

TO RENT—FURNISHED SINGLE OR CONNECTing rooms; steam, hot water, bath. Call evenings or Sunday. 3312 Prairie-av., 1st floor.

TO RENT—TWO CON. PARLORS; MODERN; I. express; phone 4725 Calumet-av. 2d. Remak.

TO RENT—3445 PRAIRIE-AV., LARGE FURnished rooms; private residence; running water; large closets; gentlemen.

TO RENT—ELEGANTLY FURNISHED ROOM; good location; good transportation; private home; no other roomers. 4214 Berkeley. Phone Doug. 5527.

TO RENT—DESIRABLE ROOMS FOR 4 YOUNG people by widow in 7 room flat; comfortable home; refs.; "L" exp. 5820 Indiana-av., 2d.

TO RENT—4557 INDIANA-AV., 2D APT., NEATly furnished large front room, suitable for 2, in private flat; table if desired; elevator; phone.

TO RENT—12 E. 39TH-ST., COR. LAKE-AV., 1ST flat, well furnished room in new modern apart.; best trans.; private family. Aldine 462.

TO RENT—4419 PRAIRIE-AV., 3D FLAT, ELEgant room, tile bath; steam; phone; 43d express; gentlemen; references; $3.

TO RENT—CHOICE FRONT ROOMS, CORNER Grand, opposite park. 5054 Washington Pk.-pl. PHILLIPS.

TO RENT—4552 INDIANA-AV., 1ST, DESIRAble room; modern; gentlemen; private family. Drexel 6295.

TO RENT — LARGE, LIGHT, FURNISHED room, $23. 4123 Lake-av., 1st flat, ½ blk. West wood "L"; priv. fam.; refs. Phone Drexel 3559.

TO RENT—3634 MICH.-AV., 3D, OUTSIDE room, mod. apt.; desirable location. Phone Aldine 756.

TO RENT—TWO ELEGANTLY FURNISHED outside rooms; phone; modern; reasonable; blk. L sta.; bk. Wash. Park. 5022 Calumet-av., 3d apt.

TO RENT—FURNISHED ROOM; MODERN conveniences; for gentlemen only. Phone Douglas 4147.

TO RENT—1506 MICH.-AV., FLAT 8, VERY attractive large light front room or small room; modern; walking distance; phone Calumet 8473.

TO RENT—VERY DESIRABLE ROOM FOR GENTgentleman; Lake-av. and 48th-st.; high class apt. Phone Drexel 565. Address P 421, Tribune.

TO RENT — PARLOR AND BEDROOM; ALSO another bedroom with view of lake. Address L. P. M., 4465 Oakenwald-av.

TO RENT—DESIRABLE ROOM FOR GENTLEmen; choice location S. S.; 3 lines transportation. Phone Drexel 2445.

TO RENT—ELEGANT SINGLE ROOM, MODern; phone; ten minutes of loop; overlooking lake; 2 lines transportation. Phone Aldine 799.

TO RENT—FRONT AND SIDE ROOMS, OVERlooking lake; I. C. Ken. exp.; reas. 4450 Oakenwald-av., 2d.

TO RENT—ROOMS, $2 UP; BOARD OPTIONAL; lavatory; South Side; private; surface and Kenwood exp.; 4 doors Grand-blvd. 487 Bowen-av.

TO RENT—ELEGANTLY FURNISHED, 2D-STORY furnished parlor suite; modern; fine transportation; reasonable.

TO RENT—ELEGANTLY FURNISHED FRONT parlor; modern; half block 47th-st. "L." 4725 Calumet-av., first flat.

TO RENT—3000 INDIANA-AV., FLAT 20, TWO furnished rooms en suite, steam heat, hot and cold water; reasonable.

TO RENT—2012 INDIANA-AV., LARGE, WELL furnished room, modern. 3d flat.

TO RENT—4321 WOODLAWN-AV 2 LIGHT rooms; $2; good transp. Phone Oakland 4628.

TO RENT—3431 PARK-AV., LARGE, LIGHT, front rooms; run. water; closets; $2 to $3 per wk.; reasonable.

TO RENT—4010 PRAIRIE-AV., LARGE FRONT alcove room; or exchange for services.

TO RENT—TO GENTLEMAN, LIGHT, SUNNY room; $3. 4149 Lake-av., Apt. F.

TO RENT—CLEAN, WELL FURNISHED rooms; good transportation. 3107 Groveland-av.

TO RENT—6149 KIMBARK—TWO FRONT PARlors; also other outside room; furn. or unfurn'd.

TO RENT—ELEGANT FUR ROOMS; PRIVATE baths. 3042 Groveland-av. Hyde Park 1700.

TO RENT—3539 MICHIGAN-AV 2 ATTRACtively furn. rooms in strictly modern apart. Sands.

TO RENT—NEWLY FURNISHED ROOMS. 2446 Prairie-av. Phone Cal. 4481.

TO RENT—MY OWN HOUSE THOROUGHLY ren.; newly furn.; hot and cold water baths, steam, porches, trans. all kinds; $5 and $7; very select. 2582 Indiana-av.

TO RENT—THE NEW WASHINGTON HOTEL, 859 Washington-blvd., mod. neatly furn'd rooms, $8 up.

TO RENT — 4567 OAKENWALD-AV., LARGE rooms; lavatory; steam heat; house, fur. or unfurnished; I. C. exp.

TO RENT—3258 GROVELAND-AV., NICELY furnished double and single rooms, running water, good transportation; house.

TO RENT—$2 UP; OUTSIDE ROOMS 50c to $1 daily $2.50 weekly and up. Hotel Marco, 836 Dearborn-st., 1½ blocks n. of Dearb. sta.

TO RENT — 2204 PRAIRIE-AV., ELEGANT front room; modern; electricity; side rooms; 10 min. to city.

TO RENT—FRONT PARLOR; HOT, COLD WATER; also single room; refs.; board near. 3545 Indiana-av.

TO RENT—2 LARGE FRONT ROOMS, SINGLE or en suite, with lav.; ½ blk. to L exp.; priv. 4241 Prairie-av.

TO RENT—VACANCY IN A BACHELOR'S apartments; reliable gentleman; best transportation. Telephone Gray 2478.

TO RENT—1512 MICHIGAN-AV., NEWLY furnished homelike rooms running water, closets; rate; up to date cafe in connection.

TO RENT—NICELY OUTSIDE ROOM; NR. park and I. C.; private family; board optional. 6701 Monroe-av., 1st. Phone Hyde Park 4530.

TO RENT—2027 MICHIGAN-AV., HOTEL ST. Elmo; front and other rooms; single and en suite; running water; reasonable; cafe.

TO RENT—TWO BEAUTIFULLY FURNISHED rooms, private family, men or couple preferred. Phone Douglas 4267.

TO RENT—NICELY FURN. FOR GENTLEMEN or couple. 225 E. 28th-st., Apt. 6, nr. Michigan-blvd. Calumet 4278.

TO RENT—6233 KIMBARK-AV., 2D, FLAT 3, newly furn. outside rooms, electric lights, phone, trans. unexcelled; fine location; moderate.

TO RENT—4577 LAKE-AV., LARGE, LIGHT, beautiful room, first floor; twin beds; also 2 desirable rooms, 2d floor. near I. C.; kenwood; ref.

TO RENT—NICE FRONT ALCOVE ROOM, ALL mod. conv.; $5 single or $6 for two; breakfasts if desired. 5428 Madison-av.

TO RENT—2 FURNISHED ROOMS IN FURN. flat; suitable for bachelor apts. 3044 Indiana-av., 3d apt.

TO RENT—4009 LAKE-AV., APT. 9; ELEVATOR, etc.; very pleasant front room; one block I. C. and Kenwood exp.

TO RENT—A NICELY FURNISHED LIGHT room, overlooking lake; two young men. 3801 Lake-av. Fell. H.

TO RENT—ON 1HE S. SIDE; 2 WIDOWS LIVing alone; nicely furnished two rooms; home comforts. Address P 350, Tribune.

TO RENT—BEAUTIFUL SUITE OF 2 FRONT rooms or single with private family, near park; reasonable. Call 3d flat, 4900 Indiana-av.

TO RENT—BRIGHT, CHEERFUL FURNISHED room; private home; all conveniences. 2213½ Indiana-av.

TO RENT—ELEGANTLY FUR. PARLOR, WIDow's apt.; home priv. 3449 Prairie-av., Apt. H. Douglas 2480.

TO RENT—NICELY FURNISHED ROOM OPP. Wash. P. k.; 17 min. to city; breakfast. 5802 S. Park-av., 3d.

TO RENT—TO GENTLEMEN, BEAUTIFUL front room or suite, in private residence; Prairie-av., south; references. 3042 Prairie-av., 1st floor.

TO RENT—LARGE, LIGHT FRONT ROOM, with lavatory; near I. C. and L express; private family. 6226 Lexington-av., 3d apt.

TO RENT—4815 CALUMET-AV., 3D APT., front, attractively furnished room; lavatory; phone; private.

TO RENT—FURNISHED SINGLE OR CONNECTing rooms; steam, hot water, bath. Call evenings or Sunday. 3312 Prairie-av., 1st floor.

TO RENT—TWO CON. PARLORS; MODERN; I. express; phone 4725 Calumet-av. 2d. Remak.

TO RENT—3445 PRAIRIE-AV., LARGE FURnished rooms; private residence; running water; large closets; gentlemen.

TO RENT—ELEGANTLY FURNISHED ROOM; good location; good transportation; private home; no other roomers. 4214 Berkeley. Phone Doug. 5527.

TO RENT—DESIRABLE ROOMS FOR 4 YOUNG people by widow in 7 room flat; comfortable home; refs.; "L" exp. 5820 Indiana-av., 2d.

TO RENT—4557 INDIANA-AV., 2D APT., NEATly furnished large front room, suitable for 2, in private flat; table if desired; elevator; phone.

TO RENT—12 E. 39TH-ST., COR. LAKE-AV., 1ST flat, well furnished room in new modern apart.; best trans.; private family. Aldine 462.

TO RENT—4419 PRAIRIE-AV., 3D FLAT, ELEgant room, tile bath; steam; phone; 43d express; gentlemen; references; $3.

TO RENT—CHOICE FRONT ROOMS, CORNER Grand, opposite park. 5054 Washington Pk.-pl. PHILLIPS.

TO RENT—4552 INDIANA-AV., 1ST, DESIRAble room; modern; gentlemen; private family. Drexel 6295.

TO RENT — LARGE, LIGHT, FURNISHED room, $23. 4123 Lake-av., 1st flat, ½ blk. Westwood "L"; priv. fam.; refs. Phone Drexel 3559.

TO RENT—3634 MICH.-AV., 3D, OUTSIDE room, mod. apt.; desirable location. Phone Aldine 756.

TO RENT—TWO ELEGANTLY FURNISHED outside rooms; phone; modern; reasonable; blk. L sta.; bk. Wash. Park. 5022 Calumet-av., 3d apt.

TO RENT—FURNISHED ROOM; MODERN conveniences; for gentlemen only. Phone Douglas 4147.

TO RENT—1506 MICH.-AV., FLAT 8, VERY attractive large light front room or small room; modern; walking distance; phone Calumet 8473.

TO RENT—VERY DESIRABLE ROOM FOR GENgentleman; Lake-av. and 48th-st.; high class apt. Phone Drexel 565. Address P 421, Tribune.

TO RENT — PARLOR AND BEDROOM; ALSO another bedroom with view of lake. Address L. P. M., 4465 Oakenwald-av.

TO RENT—DESIRABLE ROOM FOR GENTLEmen; choice location S. S.; 3 lines transportation. Phone Drexel 2445.

TO RENT—ELEGANT SINGLE ROOM, MODern; phone; ten minutes of loop; overlooking lake; 2 lines transportation. Phone Aldine 799.

TO RENT—FRONT AND SIDE ROOMS, OVERlooking lake; I. C. Ken. exp.; reas. 4450 Oakenwald-av., 2d.

TO RENT—ROOMS, $2 UP; BOARD OPTIONAL; lavatory; South Side; private; surface and Kenwood exp.; 4 doors Grand-blvd. 487 Bowen-av.

TO RENT—ELEGANTLY, 2D-STORY furnished parlor suite; modern; fine transportation; reasonable.

TO RENT—ELEGANTLY FURNISHED FRONT parlor; modern; half block 47th-st. "L." 4725 Calumet-av., first flat.

TO RENT—3000 INDIANA-AV., FLAT 20, TWO furnished rooms en suite, steam heat, hot and cold water; reasonable.

TO RENT—2012 INDIANA-AV., LARGE, WELL furnished room, modern. 3d flat.

TO RENT—4321 WOODLAWN-AV 2 LIGHT rooms; $2; good transp. Phone Oakland 4628.

TO RENT—3431 PARK-AV., LARGE, LIGHT, front rooms; run. water; closets; $2 to $3 per wk.; reasonable.

TO RENT—4010 PRAIRIE-AV., LARGE FRONT alcove room; or exchange for services.

TO RENT—TO GENTLEMAN, LIGHT, SUNNY room; $3. 4149 Lake-av., Apt. F.

TO RENT—CLEAN, WELL FURNISHED rooms; good transportation. 3107 Groveland-av.

TO RENT—6149 KIMBARK—TWO FRONT PARlors; also other outside room; furn. or unfurn'd.

TO RENT—ELEGANT FUR ROOMS; PRIVATE baths. 3042 Groveland-av. Hyde Park 1700.

TO RENT—3539 MICHIGAN-AV 2 ATTRACtively furn. rooms in strictly modern apart. Sands.

TO RENT—NEWLY FURNISHED ROOMS. 2446 Prairie-av. Phone Cal. 4481.

## TO RENT—ROOMS—NORTH.

TO RENT—LARGE, PLEASANT ROOM TO REfined gentleman or business woman employed; references; near lake, one block from surface cars; new bldg.; private bath. Phone Lake View 6702. 719 Pine Grove-av., 1st apt.

TO RENT—GENTLEMAN ONLY; LARGE SINgle room in private home; beautifully furnished; modern; 1½ blks. Sheridan-rd. express station. Phone Edgewater 1122. 5800 N. Dakota-av.

TO RENT—LARGE FRONT ROOM SHERIDAN Exp. or Grace station N. W. L. 1360 Sheffield-ave.; elegant and homelike. Phone Lake View 1707.

TO RENT—344 DEARBORN-AV., LARGE AND small rooms; modern; board optional. Tel White 726.

TO RENT—2 CONNECTING FRONT ROOMS OR separate if desired; newly decorated; reasonable. SCHMIDT. 190 Cass-st. 3d flat.

TO RENT—547 DEARBORN-AV., LARGE FRONT room; also single room; board optional; 1 block from park; all conveniences. Call 3d floor.

TO RENT—AT THE WINTERSET, FINE BACHelor apartments, 2 and 3 rooms, con. bath; N. W. L. Argyle-st. 320 Winthrop-av.

TO RENT — ELEGANT ROOM IN MODERN apartment. North Side; Evanston cars. Phone Edgewater 3788 or Main 3680.

TO RENT—TWO BLOCKS SHERIDAN EXpress station, newly furnished front room in strictly modern apartment; suitable for 2. 5700 Ridge-av.

TO RENT — NICE FURNISHED ROOM, STEAM heat, private family; 1½ blocks from N. W. "L" or C. & N. W. Ry. 1st flat. 510 Sunnyside-av.

TO RENT—481 E. FULLERTON-AV. COMFORTable modern rooms; ½ blk. N. W. L exp.; 15 min. from Loop.

TO RENT—THREE FURNISHED OR UNFURnished rooms in private residence to married couple or ladies employed. 1112 Lawrence-av.

TO RENT—FRONT ROOMS, LIGHT AND PLEAnished; single or en suite; modern apt.; walking dist. Phone North 4031.

TO RENT—SELECT OUTSIDE ROOM; GENTLEman; nr. Edgewater L. station; use of phone, heat. Phone 6860 Cent. or call 904 Ashland Block.

TO RENT—424 N. STATE, LARGE, PLEASANT room; running water; box spring hair mattress; all conv.; to comfortable bachelor. Phone.

TO RENT—SINGLE, LARGE FRONT ROOM, beaut. furn., brass bed, gas, electric; 1¼ blocks Wilson exp. sta. 1694 Pemberton-av., 3d apt.

TO RENT—241 DEARBORN-AV., LARGE AND single front rooms; nicely furnished, run. hot and cold water; walk. dist.

TO RENT—386 DEARBORN-AV., LARGE FRONT room with lavatory, closet; also single, modern conveniences; detached house; walking distance.

TO RENT—NICELY FURNISHED ROOM FOR 2 or two gentlemen; all modern conveniences; breakfast if desired. 1442 Newport-av., 3d flat.

TO RENT—2536 CLAREDON-AV., LARGE, newly furnished rooms overlooking lake, Wilson exp.; $1.50 to $5 per week. Ph. Edge. 298.

TO RENT—NICELY FURNISHED ROOM, ONE or two gentlemen; all modern conveniences; breakfast if desired. 1442 Newport-av., 3d flat.

TO RENT—2930 CLAREDON-AV., LARGE, newly furnished rooms overlooking lake, Wilson exp.; $1.50 to $5 per week. Ph. Edge. 298.

TO RENT—PLEASANT ROOM, GENTLEMAN; location the best; Wilson station; reasonable. 1706 Sheridan-road. 3d floor.

TO RENT — NICELY FURNISHED, LIGHT clean sleeping rooms; also large parlor. 211 State-st.

TO RENT — NICE PLEASANT OUTSIDE ROOM, cor. apt., ½ blk. from Addison exp. sta. Phone Lake View 2746. 1435 Addison. 3d apt.

TO RENT—NEWLY FURNISHED ROOM WITH private family, near Lincoln Park, $2. 504 Webster-av., 1st flat.

TO RENT — BEAUTIFUL FRONT ROOM; phone, hot water, modern. 500 Dearborn-av.

TO RENT—453 E. NORTH-AV., APT. J, 2 NEWly furn. front rooms; steam. Lincoln 2839.

TO RENT—43 ROSLYN-PL., LARGE, WELL furn. room; strictly private home; refs required.

TO RENT—308 LA SALLE-AV.; NICELY FURN. light rooms; walk. dist.; tel.; couple or gentlemen.

TO RENT—1614 PEMBERTON-AV., 1ST FLAT, nicely furnished room.

TO RENT—FURN. FRONT ROOM, SOUTHERN exposure; modern. 290 La Salle-av., Apt. L.

TO RENT—388 ELM, LARGE FRONT ROOM, private lavatory; modern; quiet, select.

TO RENT—1419 EDGECOMB-PL., 1ST APT., DEsirable modern outside rooms; Sheridan exp. sta.

TO RENT—418 E. HURON-ST., SINGLE AND double rooms; board; choice locality; walking dis.

TO RENT — 487 DEARBORN-AV., NEWLY DECorated light, airy rooms; single, double; mod.

TO RENT — 435 DEARBORN-AV.—2 NEWLY decorated h. k. rooms; private porch; cheap.

TO RENT—1349 LELAND-AV. 2D APT. FRONT rooms; 2 blks. N. W. L Wilson sta. Edge. 3367.

TO RENT—288 BELDEN-AV., FURNISHED rooms near Fullerton ex sta. "L." Phone.

TO RENT—LIGHT MODERN ROOMS, $2 UP; 5 blks to Wilson exp. 1st floor.

TO RENT—FURNISHED FRONT ROOM. 1702 Oakdale-av., corner Clark. Reasonable.

TO RENT—HANDSOME DOUBLE AND SINGLE rooms; running water. 994 Lincoln Pk.-blvd.

TO RENT—1710 YORK-PL., NICE ROOM IN private home; French spoken.

TO RENT—COZY FURNISHED SINGLE ROOM in private family; walking dist. 187 Rush-st.

TO RENT—ELEGANT PARLOR AND ALCOVE, $6. 72 Bellevue-pl. Phone Superior.

TO RENT—354 E. ERIE-ST., 2D FLAT, EAST—Mod. front room; phone; walking distance.

TO RENT—360 E. ERIE-ST., APT. 5; MODERN nicely furnished front rooms; walking distance.

TO RENT—ELEGANT ROOM FOR GENTLEman, near Lincoln Pk., 49 St. James-pl. 3d apt.

TO RENT—LOVELY FRONT ROOM, FURNISHing water, telephone, steam; walking. 182 N. State.

TO RENT—SINGLE AND DOUBLE FURNISHED rooms; light. 248 E. Huron-st.

TO RENT—611 LA SALLE-AV. COR. GERmain-pl., newly furn. rooms; priv. fam.; med.

TO RENT—1442 EASTWOOD-AV 3D APT., nicely furnished front room. Edgewater 6664.

TO RENT—528 WINTHROP-AV., 2D APT. FURnished room; private family; all conv. Edge. 5633.

TO RENT—NEWLY FURN. ROOM IN NEW flat to lady emp. 909 Sunnyside-av. 2d flat.

TO RENT—BRIGHT, PRETTY ROOM NR. park; fine transp.; rea. 48 St. James-pl. 4th apt.

TO RENT—NEWLY FURN. ROOMS, LIGHT AND airy; men only. 2909 Ridge-av., Edgewater.

TO RENT—2 BEAUTIFUL MOD. ROOMS, BY widow. Phone 4900 North. 295 La Salle-av.

TO RENT—OUTSIDE ROOMS, SINGLE OR EN suite; reasonable. 509 Cleveland-av., Flat A.

TO RENT—NEWLY FURN. ROOMS, FRONT; modern; walk. dist. 245 La Salle-av., Flat F.

## TO RENT—ROOMS—NORTH.

TO RENT—ROOM; MIDDLE AGED CHRISTIAN Scientist, willing to pay for good service, can have front or large side room in modern, s. e. apt., near Seventh Church; private family; no other roomers; 2½ blks Argyle exp., N. W. L.; 2 restaurants near. Address L 225, Tribune.

TO RENT—4 TOWER-PL., NEAR E. CHICAGO-av., overlooking lake and drive; large, nicely furnished rooms adjoining bath; electric lights; strictly modern; southern and western exposure; walking distance. Phone North 3176.

TO RENT—LARGE FRONT OUTSIDE ROOM, beautifully furnished, in private home in Sheridan Park, choice locality, resident street; Wilson express; ideal home for business man. Phone Edgewater 2257.

TO RENT—NICELY FURN. SUITE OR DOUble rooms; light, cool, modern; overlooking Washington Square; desirable bachelor apts.; walk. dist.; board if desired. Phone North 3781.

TO RENT—IN WIDOW'S HOME, ELEGANTLY furn. suite of rooms; private bath, phone, all mod. conv.'s, 2 blks Argyle exp.; ref.; walk. distance; strictly first class. 411 Oak-st.

TO RENT—2047 CLARENDON-AV., ½ BLOCK south of Sheridan-rd., newly furnished rooms, single and suite, at very moderate prices. Phone 4900 Lake View.

TO RENT—YOUNG WIDOW WILL FURNISH homelike apartment; board if desired; 2 or 3 gentlemen; location to suit; North Side preferred; references exchanged. Address S 196, Tribune.

TO RENT—AN OUTSIDE SINGLE ROOM IN pleasant flat to refined person, with use of kitchen if desired; near the lake, south of Roscoe-st. Reference exchanged. Address S 155, Tribune.

TO RENT—454 DEARBORN-AV.—HANDSOMEly furn. double room, 2d floor front; 2 beds; running water; walking dist.; north of Division; gentlemen only.

TO RENT—TO CONGENIAL COUPLE OR 2 GENtlemen to share 8 rm. modern flat fur. or unfur. Widow and sister. Near Lincoln Pk. and N. Shore. Address P 197, Tribune.

TO RENT—NICELY FURN. ROOM; STEAM heat; 1¼ blks. from Ravenswood station C. & N. W. Ry., or N. W. "L." 1st flat. 510 Sunnyside-av., Ravenswood.

TO RENT—411 E. HURON, LARGE FRONT rooms, nicely furnished; modern; phone; $4 & $5.

## TO RENT—ROOMS—SUBURBAN.

TO RENT—FURN. ROOM IN AUSTIN; PRIVATE family; steam, hot water, phone; convenient 52d-av. Oak Park "L." Address P 299, Tribune.

## TO RENT—HOUSEKEEPING ROOMS.

### South Side.

TO RENT—1615 INDIANA-AV., 2 LARGE, NEWly furnished rooms; private kitchen adjoining; gas range, refrigerator, dishes, complete; running water; $20.00.

TO RENT—4 ROOM, FURNISHED COMPLETE, housekeeping conveniences; private entrance; 1 flight; front and back porches. 4231 Champlain-av., 1st flat.

TO RENT—2 AND 4 ROOM APARTMENTS, furnished or unfurnished; private hall and kitchen; steam, hot water, bath, laundry; near Jackson Park; 5 lines transp. 209 E. 62d-st.

TO RENT—3 ELEGANTLY FURNISHED ROOMS for light housekeeping; new building; all conveniences; half block from L express. 4610 Calumet-av., 2d flat.

TO RENT—3645 INDIANA-AV., MODERN, NEWly furnished front rooms; also other rooms for light housekeeping; reasonable; 1st floor.

TO RENT—4729 CALUMET-AV., 1ST APART., nicely furnished and decorated parlor and exclusive kitchen; modern; 47th L. exp.; phone.

TO RENT — 4742 CALUMET-AV., 3D, NEWLY furn. and decorated suite; 2 or more rooms; kitchen; modern. Phone, Nr. pk. 22 exp.

TO RENT—NICELY FURNISHED HOUSEKEEPing rooms; also sleeping; from $2.25 up. 2239 Prairie-av.

TO RENT—3519 INDIANA-AV., FLAT 4—EXCEPtionally handsome, sunny, housekeeping suite; gas range, steam, piano, phone; reasonable.

TO RENT—KITCHEN AND BEDROOM FURnished light hskpg.; steam heat; reasonable. 264 31st-st. nr. Michigan-av.

TO RENT—3338 INDIANA-AV., TWO FURnished front rooms for housekeeping; running water; $4.50.

TO RENT—8 ROOM SUITE FOR LIGHT HSKPG; all conv.; phone; go Illinois Washington Park; nr. Cottage Grove-av. 226 53d-st., 1st flat.

TO RENT—2 TO 4 ROOMS, DESIRABLE, VICINity I. C., lake, U. C.; $25 up. 5709 Madison-av., 2d floor.

TO RENT—LARGE LIGHT HOUSEKEEPING rooms; reasonable; private family; I. C. and L express. 6223 Lexington-av.

TO RENT—TWO LIGHT FRONT ROOMS, FURnished, man and wife or two ladies; light housekeeping. Address P 262, Tribune.

TO RENT—NICELY FURNISHED LIGHT housekeeping, also single rooms. 1512 Michigan-av.

TO RENT—4749 CALUMET-AV., 2 FURN. PARlors, single or en suite; kitchen priv.; L express. GREENBAUM.

TO RENT—3555 PRAIRIE-AV., NICELY FURnished housekeeping rooms; every convenience.

TO RENT—NEATLY HOUSEKEEPING ROOMS; good location; reasonable. 2021 Michigan-av.

TO RENT—EXCEPTIONALLY BRIGHT FRONT hkpg. suite; closets; reas. 3813 Ellis-av.

TO RENT—NICELY FURN. ROOMS FOR LIGHT hkpg.; Ken. L and surface cars. 3830 Langley.

TO RENT—FOR HOUSEKEEPING, LARGE FRONT rooms suitable for housekeeping.

TO RENT—A SUITE OF FURNISHED, PLEASant front rooms, hskpg. 255 E. 28th-st., flat A.

TO RENT—TWO DRY BASEMENT HOUSEkeeping rooms. 2902 Michigan-av.

### West Side.

TO RENT—STRANGERS ARRIVING IN CITY and small families boarding should see the fine two room suites, furnished, bedding and dishes, complete for light housekeeping; $2, $2.50, $3 weekly; we have no tenants; there is room for more. 11 N. Carpenter-st., near Lake-st. L.

TO RENT—2 LARGE, 1 SMALL ROOM, WELL furnished; gas and bath, hot and cold water, furnace heat. Also furnished flat, 4 rooms; light housekeeping. 1 and 3 Van Buren-ct.

TO RENT—CLEAN, WELL FURNISHED rooms; housekeeping; $2.75 up. 78 Park-av.

### North Side.

TO RENT—SUITE OF NICELY FURN. FRONT rooms in private home for light hskpg.; steam, bath, etc.; refs. 714 N. Park-av., nr. Lincoln Pk.

TO RENT—NEWLY FURN. ROOM APT. large kitchen; piano; cor. bldg., facing Lincoln Park 5 Wisconsin-st., 1st flat.

TO RENT—3 ROOM SUITE, COMPLETELY FURnished for housekeeping; hot and cold water; all outside rooms; private porch. 553 Dearborn-av., Ap. 4.

TO RENT—4 UNFURNISHED ROOMS, MODern, part or all housekeeping priv.; $12. 536 Newport-av.

TO RENT—277 E. ERIE, HOUSEKEEPING suite and other rooms; steam; walking distance.

TO RENT—460 DEARBORN-AV.—THREE FIRST class housekeeping rooms; permanent; adults.

TO RENT—435 ELM-ST., 3 LARGE OUTSIDE rooms, housekeeping; 2 blocks from L.

TO RENT—3 OR 4 FURNISHED HOUSEKEEPing rooms. 213 Schiller-st. A. DUDLEY.

TO RENT—ROOMS, FURNISHED COMPLETE for hskpg.; k. privilege. 699 North Park-av., 2d.

## WANTED—ROOMS.

WANTED—TO RENT—COUPLE, NO CHILD, wish 2 or 3 fur. hskpg. rooms; laundry priv.; near 35th & State; possess. May 25. Full part. Address W 424, Tribune.

WANTED—TO RENT—YOUNG GENTLEMAN wishes furnished room and breakfast with private family, Lincoln Park district; state particulars fully. Address W 492, Tribune.

WANTED—TO RENT—YOUNG BUSINESS MAN wishes furnished room; widow's apartment; answer fully. Address W 110, Tribune.

WANTED—TO RENT — ROOM IN SMALL, quiet family; South Side; state terms. Address T S 456, Tribune.

WANTED—TO RENT—ROOM KITCHEN PRIVileges; exchange for piano lessons; highest ref. Address T 589, Tribune.

## BOARD AND LODGING—SOUTH.

PRIVATE RESIDENCE; FEW GUESTS ONLY; spacious corner rooms, private bath; catering highest patronage. Grand-blvd.; porches and lawn. Phone Drexel 5581.

ROOM AND BOARD; PRIV. FAMILY; SINGLE or en suite; strictly modern; gentlemen; near 47th "L" express. Phone Drexel 9033, or address S E 176, Tribune.

4559 LAKE-AV. — VERY LARGE ROOM, WITH private bath, for congenial couple or 2 gentlemen; plain, excellent table; I. C., Ken. L. and 47th-st. cars. Oak. 2800.

3872 LAKE-AV. — TWO LARGE OUTSIDE rooms, nicely furnished, with bath, all modern conveniences; apportunity for good home cooking; two blocks from I. C., surface, or L.

284 E. 33D-ST. — CAN ACCOMMODATE A FEW gentlemen in my home; detached corner house; running water; board optional; I. C. Exp.; refs.

6510 LEXINGTON-AV.—TO RENT, LARGE DOUble front room for 2, with board; modern house; tennis court. Phone Midway 532. Conv. I. C., L.

174 OAKWOOD-BLVD.—SINGLE AND DOUBLE rooms; best table on So. Side; reasonable; Ken. L, I. C., & Cot. Grove. Mrs. Boyd. Douglas 4596.

6131 LEXINGTON-AV.—LARGE AIRY FRONT rooms, single or en suite, comfortably furnished; every convenience; home board; I. C., blk. to L.

4017 LAKE-AV. — 2D — BEAUTIFULLY FURnished large south room; lavatory; oriental rugs; private family; breakfast optional; "L" Exp. I. C.

36 GROVELAND PARK—HANDSOMELY FUR. rooms, overlooking lake; excellent table; 20 min. to city.

3638 MICHIGAN-AV.—DELIGHTFUL FRONT room; private family; 2 gents or couple. Aldine 616

4746 CHAMPLAIN-AV.—SPLENDID, LIGHT, sunny room; real home cooked meals; private family; good transportation.

6215 WASHINGTON-AV. — ATTRACTIVE rooms, s. h., runn. water, elec., tel.; 1 blk. I. C. and "L" express; excellent cooking; reasonable.

3650 LAKE-AV.—FRONT ROOM, WITH BOARD, for two gentlemen or two ladies employed; reasonable; I. C. and electric.

4649 CALUMET-AV.—ROOMS, SINGLE OR EN suite, with high class board; L express.

57 E. 36TH-ST.—LARGE OR SMALL ROOMS, single or en suite; excellent table; moderate.

5819 INDIANA, 2D—FURN. FRONT ROOM FOR 2 gents; board; priv. fam.

4210 PRAIRIE-AV. — ROOM AND BOARD; ALSO day boarders; home cooking; express.

## —FLATS—SOUTH.

## EAST END AV.
VERLOOKING LAKE MICHI-
AND SUN PARLOR.
$125 TO $165.
00 APTS. IN CITY.
REE AND DECORATIONS.
EQUIPMENTS, INCLUDING
ING FREE, AND LAUNDRY
RT & CO., 140 DEARBORN.

GRADE DREXEL-BLVD.
45th S and 9 rooms, very fine; 2
; concession. $83 1-3, $125.
r. 7 baths; $50.
nd Madison-av., new bldg., 4 and
e; very fine; $35 to $50.
rooms and alcove; light; $37.50.
av., 5 rooms and alcove; all out-

7 large, light rooms, $4.
2d 8 rooms, modern $35.
HECK CO., 4301 Drexel-blvd.
MONTH RENT FREE—
d floor, 5 rooms.....$27.50
5 rooms.....32.50

., 5 room flat, 1st fl.....32.50
r floor, 5 rooms.....32.50

PH DILLENBECK.
arborn-st. Phone Harrison 1285.

NIANA-AV., 7 R., 1ST
hot water, etc.; bargain...$27.50
7 R. 3d flat.....35.00
R., 1st.....45.00
R., 1st.....16.00
av., 6 R., 2d flat.....47.50
.....57.50
BRINKMAN, 3119 Indiana av.

BEAUTIFUL NEW DUPLEX
rooms, sunlight on four sides,
ey; hot water heat; sepa-
chief features are the under-
$5 and $40. Only 2 apartments to
refished families solicited.
tion today.
R. LYMAN 6640 Woodlawn-av.

., 6 rooms, steam heat, jan-
.....$35
., 6 rooms, steam heat, janitor
.....35
., 2d fl., 7 rooms.....35
LDS & ROSE, 1026 Tribune Bldg.

BUILDING; DO NOT LOCATE
TING OUR 4 ROOM APTS.; $25
AND HARVARD-AV.; ONLY
O BE EXPRESS STA.; ONLY
IRE OF JANITOR.
CO., 7249 VINCENNES-RD.

DERN FLATS AT MODERATE
cation; Woodlawn, near Univer-
6140-42 Lexington-av. 1st and
rooms each $32.50 to $36.00. 643
, 5 rooms, $26.00. 644
$28.00. PETER NILAND, 522

., 6 rooms, corner.....$40 00
.....45.00
heat heated flats. Janitor
ises.
ANE & CO., 100 Washington-st.
VALUE FOR MONEY
, 4, 6 outside rooms; steam;
ngsley-av., 2 to 4 r.; steam, $15

R SUMMER MONTHS, 6 ROOM
completely furnished, reasonable
ration. 4514 Lake-av. Phone

VINCENNES-AV., 8 ROOM
partment; all light rooms; hard-
range; hot and cold water; $37.50.
SILVERMAN 108 La Salle-st.
ELLIS-AV. 47TH FLAT, 5

.....$22.50
6 rooms.....$22.50
University of Chicago 5700 Ellis-av.
AND 8 ROOM APARTMENTS,
Lawrence-av., new, one month's

R. J. RUSCH 572 E. 47th st.

## —FLATS—WEST.

WARREN-AV.; 6 ROOM FLAT;
modern; hardwood; steam; electric
hot water, etc.; $40.
mouth; heated; hot water, etc.;
ats; $50 and $20.
ark-av.; 6 and 7 room, heated flats;
; $45.
6 room, heated, modern flat; $35.
; 7 large room flat; $25.
; 6 room flats; $15 and $15.
GRAY BROS., 5019 West Medi-

BEAUTIFUL DUPLEX APART-
unlight on four sides,
and rear porches, separate hot water
yards. The chief features are the
finish. Rent $32.50 and $35.00, only
each building. Small refined fam-
Open for inspection today. 5234
and 5236 W. LYMAN, Owner.

7 ROOM STEAM HEAT FIRST
Wilcox-av.; concession on rent to
option for 3 years thereafter at $30 per
re at flat.
LUCIUS B. PHELPS.

N MODERN, NEW, UP TO DATE
corner flat; steam heat, hot water,
block Lake-st. cars; $35.00.
1417 Park-av., cor. 40th-av. Good
portation. Phone Kedzie 7156.

EW 6 AND 7 ROOMS; STEAM; $33
stove pipe heat; $22. New 5
e; $25. Individual buildings. Lawn-
block south of Douglas-blvd. Keys
LYMAN 6640 Woodlawn-av.

., 6 rooms, steam heat, janitor
.....$35
., 6 rooms, steam heat, janitor
.....35
., 2d fl., 7 rooms.....35
LDS & ROSE, 1026 Tribune Bldg.

663 WASHINGTON BLVD., 8 ROOM
m hot water; rent $15 to $20 per
to Chicago. See janitor, or
SNOW AGT., R. 36 90 Washington.

COMFORTABLE FLAT OF 4 ROOMS
ished; good transportation; gentle
Roeper Block.

APTS IN THE "MORTON," COR.
d Lexington-st.; many others. JOHN
Colorado-av. cor. Kedzie-av.

BEAUTIFUL, LARGE 6 ROOM COR-
2d floor; stove heated; corner Geo-
st-sts. Phone West 2021.

ST. N.-H.-ST. N. ASHLAND, 4
ats; $9 $10 and $12; key in store.

FINE 6 ROOM FLAT; $20 6038-6040

LEASANT 5 ROOM FLATS; STEAM;
Congress and Western-av.

, 7 AND 8 ROOM FLATS; STEAM
ater, janitor serv. 19 Ashland-blvd.

ROOM—8 ROOM FURNISHED APART-
ment for summer; Addison-av. near Evanston-
av. Address B F 138, Tribune.

ROOM—7-8 ROOM FLAT FURNISHED; MOD-
ern; June 1 to Sept. 15. 6233 Greenwood-av.
Midway 1495. W. P. BEHAN.

ROOM—RENWOOD CHOICE 5 TO 8 ROOM
furnished flats for housekeeping; $18
up. 4521 Lake-av. Tel. Drexel 6723.

TO RENT—ELEGANTLY FURNISHED 6 ROOM
apartment with all conveniences; reasonable
rent. 5240 Michigan-av., 2d flat, front 4-5.

TO RENT—5 ROOMS FOR SUMMER MONTHS;
near university and park; I. C. and L. 6039 Kim-
bark-av., 2d; references.

TO RENT—SELECT FURNISHED, LIGHT 3
room apartment on Oakland-blvd.; high class and
modern; rent reasonable. Phone Oakland 1388.

TO RENT—NICELY FURNISHED, LIGHT 5
rooms; furnished; on the Midway; piano; tele-
phone. 298 E. 60th-st.

TO RENT—DURING SUMMER, 6 ROOM FUR-
nished flat on Lexington-av., near 62d-st. Ad-
dress S 122, Tribune.

TO RENT—COMPLETELY FURN. APT., 7
rooms, $50. 580 E. Division; for summer. Inquire Apt. 7.

TO RENT—OVERLOOKING MIDWAY, FUR-
nished 4 room flat for summer months. BAR-
NARD 6007 Woodlawn-av. Phone Midway 2170.

TO RENT—A FURNISHED FLAT, CHEAP;
clean, cool, quiet; near lake and N. W. L. 608
Atwood Bldg. Tel. Main 1818.

TO RENT—FURNISHED 6 ROOM FLAT, JUNE,
July, August; opp. Washington Park and speed-
way; reference. 4 S. Ellis-av. 269, Tribune.

TO RENT—5412 LAKE-AV. 6 R. COR. APT.;
new, large light; 2 baths; oriental rugs, brass
beds silver, furnished complete. Phone Drex. 6263.

TO RENT—6 ROOM FUR. FLAT FROM JULY 1,
6 weeks or exchange for cottage in Northern
Mich. or Wis. 941 E. 73d-st.

TO RENT—NEW FURNISHED FLAT FOR SUM-
mer, 6 rooms, all outside; near lake; N. W. L.
2832 Eastwood-av. Phone Edgewater 5756.

TO RENT—CHOICE FURNISHED FLAT; COR.
Grand, opposite park; 5064 Washington Park-
court. PHILLIPS.

TO RENT—3 BASEMENT ROOMS, FURN. COM-
plete for housekeeping outside of dishes and linen,
or will rent as a cafe. 2932 Indiana-av.

TO RENT—384 RISSELL, COR. BELDEN; SMALL
completely fur. flat; h. w., summer or longer.

TO RENT—7 ROOM APT., FURNISHED, FOR
summer. Apt. J, 32 Walton-pl

TO RENT—2 ROOM FLATS, FUR COMPLETE;
$24 rent. Fun, water, phone. 3400 Indiana-av.

TO RENT—DESIRABLE FURNISHED FLAT;
phone, steam, etc.; refs. 5937 Calumet, 3d.

TO RENT—FOUR ROOM FURNISHED FLATS.
2906 Prairie-av. Tel. 3465

TO RENT—4 ROOM FURNISHED FLAT, NICE
yard and basement. 5542 Dearborn-st.

TO RENT—FURN. COMPLETE STEAM FLAT, 8
rs $40; 3 R. $25. 3632 Vincennes-av.; I. C. 6-

TO RENT—6 ROOM, ELEGANT FLATS; FURN.
and unfurn.; $37 to $55; walk; dis. 22 Bellevue-pl.

TO RENT—FURNISHED FLAT FOR THE SUM-
mer. 5522 Ellis-av. APPLEGATE.

TO RENT—FURNISHED 5 ROOM FLAT OVER-
looking Wash. Pk. Ref. 5050 Calumet-av.

TO RENT—118 E 23D-ST., 3 ROOM FLAT, WELL
lighted; nicely furnished; phone.

TO RENT—ELEGANTLY FURNISHED 7 ROOM
flat; $35. also barn. 1343 Jackson-blvd.

TO RENT—BEAUTIFUL 4 ROOM FURN. FLAT;
steam; $30; S. S. Address W 566, Tribune.

TO RENT—3635 MADISON-AV. APARTMENT 3;
3 rooms, furnished, summer season. H. Pk. 1836.

### WANTED—FLATS.

WANTED—TO RENT—BY WESTERN BANKER
and wife, high class furnished flat for months
July and August; seven or eight rooms. Address
S T 956 First Natl. Bank Bldg.

WANTED—TO RENT—FURNISHED FLAT OR
house for summer months; must be reasonable
and in good locality; replying, give rent and de-
tails; best of references. Address S 428, Tribune.

## TO RENT—STORES—SOUTH.

TO RENT—
3233 COTTAGE GROVE-AV.
This fine store, newly decorated, $25.
COOPER & BURHANS, 115 Dearborn-st.

TO RENT—STORE FLOOR, 1919 WAB.
Restaurant or lunch; living rooms over.
Main 4162 GEO. S EDDY 108 La Salle-st.

TO RENT—CHOICE CORNER STORE; MOD-
ern; rent reasonable. Apply 5258 Halsted-st.

TO RENT—6027 STATE-ST.—DESIRABLE
Stores; nr. cor. 67th-blvd.; business location.

## TO RENT—STORES—SOUTH.

TO RENT—NEW STORES, STEEL CEILINGS,
electric light, large plate windows, northeast
corner 63d-st. and Greenwood-av.; rental $45, $50,
and $120.
GRAPPERHAUS, RUSSELL & CO.,
Phone Hyde Park 627. 307 E. 63d-st.

TO RENT—3 STORES, 1607-9-11 STATE-ST.
with 2 story and basement brick warehouse in
rear; total about 15,000 sq. ft.; low rental; immo-
diate possession. Tel. Randolph 490. E. F. GET-
CHELL, 204 Dearborn-st.

TO RENT—MODERN STORE; FIRST CLASS LO-
cation for shoe store and gents' furnishings; rent
very reasonable to right parties. Apply 5258
Halsted-st.

TO RENT—WE HAVE NUMEROUS CHOICE
stores on good business streets. Call for list.
P. F. McCARTHY & CO., 975 E. 51st-st., or
State and 39th-sts. Open evenings.

TO RENT—OR FOR SALE—NEW STORES ON
Halsted-st., between 65th and 66th-sts.; excel-
lent location for starting business of any kind.
ROBERT & EMIL HART 107 Washington-st.

TO RENT—SPLENDID CORNER STOREROOM
in S. S. business district; suitable for cont., drug
store, or any mkt.; rent $40. Wallace; rent rea-
sonable. Apply 733 W. 47th-st.

TO RENT—FINE STORE, 2023 S. CLARK, 100X
65; extra good light; very cheap. FARNHAM,
WILLOUGHBY & CO., 72 E. Madison-st.

## Downtown.

TO RENT—104 S. CLINTON-ST.—
Fine, new plate glass front store, 30x30; the cen-
ter of the new machinery district; 1 block from
Union and new Northwestern depots; fine show-
room, good light, and shipping facilities; reasona-
ble rent. JOHN CALLAHAN & CO., 102 S. Clin-
ton.

TO RENT—
31 Dearborn-st., store, 20x50.
83 E. Lake-st., store and basement, 20x65.
Good vestibule, heat, janitor service.
Tel. 4078 Cent. Northwestern University Bldg.

TO RENT—BEST SMALL COR. STORES, EX-
tra opportunity for flowers, millinery, candy, or
soda, etc., Wabash, cor. Congress, foot of L
stairway; also store 35x20 for oriental rugs. Call
or see broker. Phone Harrison 6931.

TO RENT—STORES, FLOORS, AND LOFTS IN
wholesale and retail districts, suitable for any
kind of mercantile business. GORDON STRONG
& CO., 209 State-st. Telephone Harrison 565.

TO RENT—STORES, OFFICES, LOFTS—
In downtown district. Tel. Central 5297.
CALISTUS S. ENNIS & CO., 122 Monroe-st.

TO RENT—IN PULLMAN BUILDING, 2,000
square feet store space, ground floor. Apply 605
Pullman Bldg.

TO RENT—½ STATE-ST. STORE, 10X70; 1 YR.
lease; suitable for florist; $4,800 per annum.
THAD H. HOWE & CO., 42 Madison-st.

TO RENT—CHOICE SMALL STORE, 30 MONROE-
st., between Wabash and Michigan-av. Apply
at once. E. WHIMSETT, 49 E. Jackson-blvd.

TO RENT—22 LAKE-ST., STORE, BASEMENT,
2d and 3d floors; steam heat; ft. and pass. elev.

## TO RENT—STORES—WEST.

TO RENT—STORE, 909 W. DIVISION-ST., OP-
posite Humboldt Park, transportation corner,
suitable for real estate, shoe store, restaurant,
tailoring, etc. Address owner, 48 Lake Shore-drive.

TO RENT—MODERN STORE, 1200 SQ. FEET;
leases; $45 up. E. ORRIS HART & CO., 1310
Wilson-av., or R. 1002, 358 Dearborn-st.

TO RENT—S. W. COR. EVANSTON AND CLIF-
ton-aves., ½ block from Hilldale Theater; store;
fine for confectioner, cigars, florists, tailor, mil-
liner, barber, or other first class business.
A. C. CANNON, 1183 Clifton-pl. Ph. Edge. 825.

TO RENT—STORE IN HIGH CLASS 72 APART-
ment building. Rare chance for ladies' tailor;
near blvd.; $45.
FUCHS, 1140 Sheridan-road.

TO RENT—5 ELEGANT NEW STORES; GOOD
for any business; 2 on Center-st., 3 cor. Evans-
ton and Ardmore-ave. ELSER, 502 Sedgwick-st.

TO RENT—MEAT MARKET AND BARN;
horse for sale. 1217 Roscoe-st.

## TO RENT—OFFICES.

## Downtown.

TO RENT—
Trade Bldg., 253-61 La Salle-st.—A few de-
sirable offices from May 1st.
Hampden Bldg., 12-14 S. State-st.—Three small
offices at very reasonable rent.
WINSTON & CO., 119 Monroe-st.

TO RENT—
ADAMS EXPRESS BUILDING,
185 Dearborn-st.
Fine offices and ample rooms for manufacturers'
agents.
JOHN C. McCORD, Room 700.

TO RENT—SUITE OF FOUR OFFICES WITH
good light, $45, or will rent one or more sepa-
rated; also 1 floor, 2,000 sq. ft., $120; 2d floor, in front
of elevator, $40; all conveniences, including safe
in vault. Bonheur-Building, 42 River-st.; corner
Wabash-av.

TO RENT—A FEW SMALL, WELL LIGHTED
offices, $15 to $30 a month, including janitor
service. Apply 171 Washington-st. or
FARNHAM, WILLOUGHBY & CO.
Tel. 418 Central. Chi. Savings Bank Bldg.

TO RENT—DESK SPACE ON BANK FLOOR, $20,
including roll top desk, unlim. tel., also steno-
graphic service. Tel. Central 5297.
CALISTUS S. ENNIS & CO., 122 Monroe-st.

TO RENT—IN BRADLEY BUILDINGS—
Floor space, with or without heat and power.
Light all sides; freight and passenger elevators.
J. HARDLEY BRADLEY,
Phone Monroe 146. 63 N. Desplaines-st.

TO RENT—
600 and 1,200 sq. ft., suitable for bindery, ruler,
electrotyper, and light manufacturing.
Freight and passenger elevators. In the loop.
RALPH DILLENBECK, 215 Dearborn. Har. 1285.

TO RENT—FREE RENT TO JUNE 1ST; 7,000
sq. ft., perfect light, being very high ceilings;
s. e. cor. Lake and 5th-av. price $2,400 per annum.
Other lofts in the downtown district.
THAD. H. HOWE & CO., 42 Madison-st.

TO RENT—CORNER HART AND KINZIE-STS.
1 or 2 floors, 70x120, with power, heat, and elec-
tric light; large elevator; light three sides; new
fireproof construction; low insurance.
S. R. HARRIS & CO., 189 La Salle-st.

TO RENT—FLOORS, 40X105, AND STORES; RE-
modeled, steam heat, elevator service, etc.; 159-
161 E. Washington-st. OLIVER & CO., 110 Dear-
born-st.

TO RENT—FLOORS OF 9,000 FT.; WILL DI-
vide; in modern fireproof bldg.; good light; ele-
vator service; n. e. cor. Randolph and Jefferson.

TO RENT—BUILDINGS, FLOORS AND SPACE,
with or without railroad and river facilities, and
will build to suit tenant.
MADDEN BROS., 204 Dearborn-st.

TO RENT — INDUSTRY AND ENTERPRISE
Buildings, 79 and 85 Fifth-av., desirable space
with power, suitable for printing or light manufac-
turer. Apply Room 92, 168 State-st.

TO RENT—
Second floor, in the loop, for lunch club; 40x175.
J. G. KIRK & CO., 217 La Salle-st.

TO RENT—214 STATE-ST. HALF FLOOR, 237
Market-st.; 5th floor, 222 E. Madison-st.

TO RENT—167 S. CANAL, 2D FLOOR, FRONT
or rear; steam heat; 1,200 sq. feet. Apply to
Schnabel Printing Co., Main 795.

TO RENT—ROOMS WITH POWER, 1ST AND
2d floors. Phone Canal 51.

## WANTED—STORES, OFFICES, LOFTS.

WANTED—TO RENT—DESK ROOMS, BY TWO
salesmen in downtown office building; two sep-
arate office desks, telephone and stenographic service.
Address, with particulars, W 499, Tribune.

## TO RENT—MANUFACTUR'G PROPERTY

TO RENT—
MORGAN BUILDING, TO RENT—
Floors and spaces for manufacturing in modern
building; all conveniences; live steam and power.
Immediate possession.

J. J. HARRINGTON & CO.,
Phone Central 2874-5142
1124 FIRST NATIONAL BANK BUILDING.

TO RENT—
Space—Buildings and Sites on
Switch Track or Dock
a Specialty.
J. H. VAN VLISSINGEN & CO.,
Established 1870.
1309 First National Bank Building.
Phone Central 162.

TO RENT — DESIRABLE MANUFACTURING
building at reasonable rent, Desplaines and Fulton-sts. 80x110 feet, containing 32,000 square feet;
will make 25 year lease under very favorable con-
ditions to responsible party. Full particulars on
application. SEYMOUR MORRIS, 135 Adams-st.

TO RENT—WE HAVE A COMPLETE LIST OF
BUILDINGS, SITES AND LOFTS IN ALL
BUSINESS DISTRICTS OF THE CITY, WITH
POWER AND SWITCH TRACK.
ROUNDS & WETTEN, 184 La Salle-st.

TO RENT—DESIRABLE SPACE WITH POWER
in Knisely Bldg., 68 to 74 W. Monroe-st., be-
tween Clinton and Jefferson-sts.; also basement
space. See engineer at bldg., or H. C. KNISELY,
278 S. Canal-st.

TO RENT—4 STORY AND BASEMENT MFG.
bldg., 40x70, 248-250 W. Jackson-blvd., near
Wells-st.; good light and good service facilities;
only few blocks station, ill tunnel.
THAD H. HOWE & CO., 42 Madison-st.

TO RENT—NORTH SIDE—LOFT IN NEWLY
erected warehouse, 5 floors and basement, each
48x100; well constructed and well lighted. Long
lease to responsible tenant.
Tel. Main 1127. E. B. DOLAN, 132 Clark-st.

TO RENT—WABASH-AV. AND 23D-ST., CON-
crete bldg., ground floor, 50x170; light 4 sides.
$4 P. MONTGOMERY CO., First National Bank Bldg.
Tel. Randolph 2833.

TO RENT—ONE STORY NEW BRICK, 33X165;
steam heat and power, arranged for offices; in
heart of the retail district. Apply Room 92, 163
State-st.

TO RENT—182 STATE-ST.
A few small offices at very low rentals.
CHAS. V. McERLEAN,
189 La Salle-st. Cent. 2375.

TO RENT—MEDINAH BUILDING, N. E. COR-
ner Jackson blvd. and 5th-av., very desirable
lofts and offices.
BENJ. ROSENBERG, 185 Jackson-blvd.

TO RENT—LARGE AND SMALL STORE AND BASE-
ment for light manufacturing purposes; large
yard and alley in rear; 624 W. Lake-st. ALBERT
PEARL, 1113 Chamber of Commerce Bldg.

TO RENT IN NORTHWESTERN BUILDING—
Large lofts, stores, offices and lots. Phone Mr. Burke, Cent.
5151. CHANDLER, HILDRETH & CO.,
110 Dearborn-st.

TO RENT—
FACTORY SPACE AND LOFTS.
BAIRD & WARNER, 90 La Salle-st.

TO RENT—ABOUT 1,000 SQUARE FEET, FOR
light manufacturing; splendid light; electric
power. THOMAS KANE 66 Wabash-av., 6th fl.

TO RENT — WILL BUILD FACTORY AND
warehouse buildings to suit tenants in all parts
of city. H. O. STONE & CO., 125 Monroe-st.

TO RENT—FLOOR SPACE IN MFG. BLDG.,
with power and heat. Inquire 19-21 N. Green-st.

## TO RENT—DOCK PROPERTY.

TO RENT—DOCK PROPERTY—TRACT OF 6¾
acres, located on the south branch of Chicago
river at 34th-st.; also located on Chicago Junc-
tion railway. is suitable for wholesale purposes.
For particulars address Estate of L. Z. LEITER,
46 East Van Buren-st.

## TO RENT—HALLS.

TO RENT—BEAUTIFUL DREXEL (3) HALLS,
40th-st. and Drexel-blvd.; suitable for
dances, lodges, etc.; $6, $10, $35 night; will rent
large dance entertainment hall percentage basis.

TO RENT—ATTENTION, MASONIC BODIES.
Five open nights in Bush Temple, large hall.
C. C. SPOTSWOOD, 220 N. Clark-st. Tel. N. 1181.

TO RENT—ELEGANTLY FURNISHED HALLS,
SUITABLE FOR LODGES AND OTHER SO-
CIETIES. J. H. JOHNSON, 70 ADAMS-ST.

## TO RENT—HOTELS.

TO RENT—OLD SOUTHERN HOTEL PROP-
erty; 100 rooms; 22d and Wabash-av.; will re-
model and put in first class shape for desirable
tenant on long term lease.
THAD H. HOWE & CO., 42 Madison-st.

## TO RENT—BARNS AND GARAGES.

TO RENT—BARN, FOR GARAGE; 2 STORY
brick; space 4 automobiles, electric charging out-
fit, cement floor; 5 living rooms, bathroom, kitchen
over barn; electricity, gas; not a better barn in
city. 2918 MICHIGAN-AV. Tel. Douglas 1649.

TO RENT—714 N. PARK-AV., NR. LINCOLN
Park; 2 story brick barn; living rooms; 4 stalls;
cement floors, etc.; autos or wagons. Lincoln 4122.

TO RENT—FINE BARN; FIVE STALLS; FIVE
living rooms upstairs; hot water heat. Address
S E 446 Tribune.

TO RENT—SPACE IN PRIVATE GARAGE, $10
monthly with use of machine shop. Tel. North
1851. 60 Rush-st.

TO RENT—LARGE BARN, IN LOOP, 56 STALLS.
W. L. DE WOLF 226 La Salle. Har. 3788.

TO RENT—A BRICK BARN OR GARAGE;
cement floor; modern improved. 513 La Salle-av.;
TO RENT—STABLE OR GARAGE.
2908 Michigan-av.

## TO RENT—FARMS.

TO RENT—FIVE ACRE, FULLY EQUIPPED
poultry and truck farm on north shore; com-
mands choice trade; splendid opportunity for good
hustler; $1,500 capital required; rent $40 per month.
Address W 335, Tribune.

TO RENT—5 ACRES POULTRY GAR-
den; joins street cars. P O Box 14, Chicago.

## TO RENT—MISCELLANEOUS.

TORENT—BUILDINGS, STORES, AND FLOORS
in all parts of the city. Send for list.
WM. A. ENGENEHY, 115 Dearborn-st.

TO RENT—YARD, 106-110 GRAND-AV. DE-
sirable for scrap iron, coal, or teaming. Address
116 Grand-av.

## POSTAGE STAMPS, COINS, ETC.

STAMPS BOUGHT. SCOTT'S 1909 CATALOG,
albums, packets, coin books, 10c and 15c.
P. WOLSIFER, 401 Fort Dearborn Bldg.

WANTED—500 GOLD DOLLARS. WILL PAY
premium. Manager "The Golden Girl," Princess
Theater.

BUY OR SELL, PREMIUM COIN OR STAMP
books, 10c. B. G. GREEN, Masonic Temple.

## REAL ESTATE—CENTRAL.

FOR SALE—
ABSOLUTE CASH BARGAINS.

RENT, $5,500.
MORTGAGE, $30,000.
PRICE, $7,000 NET CASH FOR EQUITY.
12 Flats—Modern Building.

RENT, $5,700.
MORTGAGE, $25,000, 5%.
PRICE, $10,000 NET CASH FOR EQUITY.
16 Flats—Corner building.

RENT, $6,200.
STOVE HEAT.
PRICE, $27,500 CASH.
Store and Flats.

PARTICULARS GIVEN TO BONA FIDE CASH
PUCHASERS ONLY.

FRED'K H. BARTLETT & CO.,
100 WASHINGTON-ST.

FOR SALE—MICHIGAN-BLVD., NEAR 24TH-
st., 50x161; rents $125 per month.

Also Michigan-av., 100x161; ripe for improve-
ment; near 39th; fine investment.
W. A. FRIDMORE 134 Monroe-st. Cent. 1212

FOR SALE—MICHIGAN-AV., NORTH OF 22D-
st., 50, 75, or 150 feet, at prices that are right.
Farnham, Willoughby & Co., 72 E. Madison-st.

FOR SALE—REAL ESTATE—
REAL ESTATE AND LOANS,
ESTATES CAREFULLY MANAGED.
WINSTON & CO.,
119 MONROE-ST.

FOR SALE — 99 YEAR FEE; NEW IM-
provements; rented one tenant; $3,600; over 6%
net; only $7,500 cash required. Address A N 362,
Tribune.

FOR SALE—WABASH-AV. NORTH OF 20TH-
st., an unusual opportunity to secure choice
small holding at forced sale price.
Farnham, Willoughby & Co., 72 E. Madison-st.

FOR SALE—ATTENTION—6 FLATS, WORTH
$18,000; price $16,500; rents, $2,460; nets 13%.
Address B C 422, Tribune.

FOR SALE—MICHIGAN-AV., WABASH-AV.,
State-st. frontage; several choice investments.
Wm. Mosebach, First Natl. Bk. Bldg. Cent. 5235.

FOR SALE—CHEAP; 8 FLAT, BRICK AND
stone building, stove heat; rentals $1,320; walk-
ing distance. M. L. JACKSON, 160 Washington-st.

FOR SALE—MICHIGAN-AV., NORTH OF 16TH-
st., building leased to one tenant, long term; nets
6½%. Farnham, Willoughby & Co., 72 E. Madison.

FOR SALE—24X100 FT., FEDERAL-ST., N. OF
Harrison, $30,000. Owner, D. W. MILLER,
2720 Indiana-av.

## REAL ESTATE—SOUTH SIDE.

FOR SALE—CHEAP EASY TERMS. TWO
new, modern brick and stone cottages, 7110
Indiana-av. Good transportation.
Also new modern 6 and 7 room homes, prettiest
spot on South Side, Tracy on the Rock Island,
104th and Wood-sts. 5 blocks to street cars to all
South Side lines and Alley L road. Easy terms.
See these at once. Phone Oakland 316.
R. J. BECHT, 572 E. 47th-st.

FOR SALE—SNAP—HYDE PARK CORNER, 12
flat, 4 and 6 rooms, modern bldg., renting $5,300;
mortgage $20,000; price $35,000. Near I. C. express
corner boulevard.
JOHN A. CARROLL & BRO.,
112 La Salle-st. 155 E. 53d-st.

FOR SALE—$300 DOWN BUYS DANDY SEVEN
room cottage, high basement, bath, toilet, and
gas, and fine large barn. THIS IS AN IDEAL
HOME FOR SOME ONE. 46th-pl. and Union-av.
Price $1,850.
MERCHANTS' BANK, 4649 State-st.

FOR SALE—SMALL PAYMENT DOWN—BAR-
gain in 9 room brick and stone residence, Forest-
av., near 39th-st.; hardwood trim and floors; fur-
nace heat; large light rooms, in excellent repair;
can be bought for $4,000.
BLOOMMELL BROTHERS, 99 Washington-st.

FOR SALE—2 FLAT BRICK BARGAINS.
Rhodes-av., near 70th, modern.....$5,350
Langley-pl., near Lafayette-av.....5,700
Langley, near 68th, only.....6,100
Bishop, near Ogden Park.....6,350
DIBELKA, BRESKA & SIMONS,
Phone Langdale 2221. 2023 S. 40th-av.

FOR SALE—
WEST MADISON-ST. BUSINESS CORNER.
125 feet frontage x depth of 100 feet.

OGDEN, SHELDON & CO.,
34 Clark-st.

FOR SALE—2183 W. HARRISON-ST., NEW 2
flat, 6 rooms, hot water heat, tile floors, furnace
stacked; modern; finest block west of 40th-av.;
$500 cash, balance monthly payment same as
rent if wanted.
775 Colorado-av., corner 40th.

FOR SALE—1505 W. ADAMS-ST., 3 STORY
steam heated flats; 7 rooms each; rent $1,170 yr.;
price, $10,000. For permits, open plans
E. A. CUMMINGS & CO.,
108 Dearborn-st.

FOR SALE—
New two flat building, 914 and 916 Flournoy-st.
Open. Agent on premises.
CLARK & TRACY, Owners and Builders,
940 First National Bank Bldg.

FOR SALE—OR EXCHANGE—ELEGANT TWO
flat building, 753 Clifton Park-av.; lot 34x125;
hot water heat, tiled bath, etc.
C. J KRAUSE & CO.,
Tel. Lawndale 852 1456 Ogden-av.

FOR SALE—OWN YOUR HOME FLOURNOY
and Francisco, large lots, stone front, strictly
modern; easy terms; new two flats, 5-6 r.; Mc
"L" to Sacramento, 1 block south. Buy from own-
er and save commission.

FOR SALE—OGDEN-AV. CORNER—FINE NEW
business block, stores and flats; stove heat; thor-
oughly well built. A safe, sure, and permanent
investment.
JNO. M. FANNIN & CO., 108 Dearborn-st.

FOR SALE—BUILDERS' ATTENTION—LOT,
40x125, fronting on improving S. Ashland-av.,
near Campbell-av.; will sacrifice if taken at once.
DRESSER & SON, 1004 La Salle-st.

FOR SALE—NEW 6 FLAT BLDG. ON S. S.
blvd.; massive colonial porches, 2 baths; rent
$4,300; mtge. $18,000; will consider some in trade
part payment for equity. Submit what you
have. Address B H 63, Tribune.

FOR SALE—2 FLAT FRAME, DEARBORN-ST.
near 47th; rental $456; price $3,400; only $1,200
cash required. Address W 498, Tribune.

FOR SALE—HOUSE, 2417 SOUTH PARK-AV.
$4,000; easy payments; stone front; 10 rooms.
Apply Room 204, 167 Dearborn-st.

FOR SALE—MY NEW 8 FLAT, RENT $3,180,
for $30,000; only $8,000 cash, balance mtg., 5½%.
Address B E 504, Tribune.

FOR SALE—GO SEE 6134 EVANS-AV. BEST
built two flat in all modern; worth $7,500, for
part cash; owner.

FOR SALE—6 MOD. BRICK HOUSES, 2 FLAT
bldgs., now being erected n. e. cor. 70th-st. La-
fayette-av. Open for inspection. ROSS, 145 La Salle.

FOR SALE—TWO STORY MODERN 5 AND 6
room brick flats, elec. lights, furnace heat, every
conv.; owner, 5735 Throop-st.

FOR SALE—8 FLAT, RENT $1,180, FOR
$10,000; only $3,000 cash, balance mtg., 5½%.
Address B E 504, Tribune.

FOR SALE—GO SEE 6134 EVANS-AV. BEST
built two flat in all modern; worth $7,500, for
part cash; owner.

FOR SALE—6 MOD. BRICK HOUSES, 2 FLAT
bldgs., now being erected n. e. cor. 70th-st. La-
fayette-av. Open for inspection. ROSS, 145 La Salle.

FOR SALE—TWO STORY MODERN 5 AND 6
room brick flats, elec. lights, furnace heat, every
conv.; owner, 5735 Throop-st.

FOR SALE—8 FLAT, RENT $1,180, FOR
$10,000; only $3,000 cash, balance mtg., 5½%.
Address B E 504, Tribune.

FOR SALE—BEAUTIFUL HOME, BY OWNER,
at 4152 Langley-av.; 8 rooms; modern through-
out; hardwood floors and trim; brick and stone
construction well built; best transportation; only
$1,000 cash required.

FOR SALE—DEARBORN-ST., JUST NORTH OF
39th-st., 8 sty. pressed brick flats; 8 rooms and
bath each; rental $7,440; price, sale, $5,000.
LANGRIDGE & LIVINGSTON,
Exclusive Agents. 608 Tribune Bldg.

FOR SALE—$1,500 BUYS A DANDY SEVEN
room cottage, toilet, bath, and gas; high base-
ment; newly painted. This is bargain; must be
seen to be appreciated. TERMS. Armour-av., nr.
39th-st. MERCHANTS' BANK, 4649 State-st.

FOR SALE—BARGAIN—SO. PARK-BLVD., NR.
30th-st., lot, 27 ft.; 21 rooms; steam heat; brick
bldg.; leased to one tenant; who heats entire
bldg.; equity $3,000, if taken at once.
J. B. WOODRUFF & CO., 100 WASHINGTON-ST.

FOR SALE—462 E. 44TH-ST.—VERY FINE MOD-
ern 8 room residence; hardwood throughout; tile
bath and vestibule; steam heat, etc. Must sell at
once; will sacrifice. MOORE & SCHMIT, Suc-
cessors to Moore & Newman, 505 Chamber of Com.

FOR SALE—BARGAIN—$22,000; REASONABLE
TERMS, BUYS FINE NEW 6 APARTMENT
BLDG., PRAIRIE-AV., SOUTH OF 51ST-ST.;
RENTS $3,000.
C. H. MULLIKEN, 108 DEARBORN-ST.

FOR SALE—WILL SACRIFICE DETACHED 8
room house, good condition; now rented; two
blocks to 76th-st. I. C. exp. and surface.
GILLESPIE R. 804, 184 La Salle-st.

FOR SALE—6030 INDIANA-AV.—TO CLOSE ES-
tate; 2 flats, 7 and 8 rooms; stone front; new
sawed oak finish; hot water heat; brick barn; lot
40½x100. CODY 818 Reaper Blk. Central 1690.

FOR SALE—BARGAIN—6 FLAT BRICK; 2
near Washington-av. and 53d-st.; rents $4,200;
price $26,000; mtge. $17,000; easy terms on balance.
TROTTER & KIMBALL, 145 La Salle-st.

FOR SALE — VACANT — 48X125, ON CHAM-
plain-av., between 48th and 49th-sts. Can be
bought cheap.
H. C. MOTLAN & CO.,
Douglas 470. 205 E. 35th-st.

FOR SALE—ELEGANT DETACHED 9 FLATS,
Woodlawn; swell street; very best surroundings;
rents $3,100; attractive price to genuine investor;
owner. Address W 470, Tribune.

FOR SALE—$5,200—WINDSOR PARK, BOND-
av., nr. lake and Ill. Central, new 8 r. house; 30 ft.
lot; immediate possession; monthly payments.
WILLIAM H. MOONEY, 1007, 138 Washington-st.

FOR SALE—50TH-ST., NEAR EVANS-AV., DE-
tached 6 flat bldg.; lot 52x125; rents $2,460; price
$16,000. H. F. NORCOTT & CO., 123 E. 43d-st.
Oak. 1304.

FOR SALE—IN WOODLAWN, 2 FLAT BLDG.
5 and 6 rooms; modern, steam heat; rent $30 and
$32 50; $1,000 or more cash required. HOPKINS
& LITHER, 328 E. 63d-st. Tel. 307.

FOR SALE—KENWOOD RESIDENCE, 2 STORY
and attic, brick frame, 13 rooms, 2 baths; steam
heat; corner lot 75 ft., 3rd-st. Station C.
BUY, HOLD, BOOMER & CO., 107 Dearborn-st.

FOR SALE—MODERN 2 FLAT BLDG. STONE
front; hot water heat; fine locality; convenient to
all car lines; by owner; $8,200; terms. H. F. 2063,
6414 Greenwood-av.

FOR SALE—SOUTH PARK-AV. VACANT, BE-
tween 57th and 58th-sts.; 30, 40, or 60 feet at very
low price for quick sale. O. F. SMITH & CO., 5315
and Pr

## REAL ESTATE—SUMMER RESORTS.

FOR SALE—CHOICE 11 ACRE FARM ON MOST beautiful lake in SOUTHERN MICHIGAN; 800 feet frontage; 6 room house, wide veranda, well, windmill, fine gambrel roof stable, with servants' quarters, pigeon loft with 2,000 nests and flyaway, icehouse, 100 bearing fruit trees, ¾ acre vineyard, bowlder stone wall around property with handmade iron gates, cement walk, etc.; only 3 hours from Chicago, via rail; ½ mile to r. r. station; 2 miles to county seat; telephone in house; on rural delivery route; price only $7,000. Improvements cost owner more than price asked for property. It's a bargain. S. S. DOUGLAS REAL ESTATE AGENCY, Lawrence, Mich.

FOR SALE—LOTS ON FOX LAKE, ILL.—Prices range from $2.00 to $15.00 per foot. High banks, good timber, elegant location. $2 cash and $2 per month will buy a lot. No interest or taxes. Mayor Busse's farm is just across from our subdivision. This is the best proposition ever offered the public. Good investment. Prices and terms make it a certainty. You can double your money and at the same time own your own place. Why go to Michigan when you can live within 70 minutes' ride of Chicago on this beautiful lake? J. L. SHAW & CO., 100 Washington-st.

FOR SALE—GENEVA LAKE—Beautiful country home; modern, 15 room house; fully furnished; 3 baths; overseer's cottage, barn, etc.; two water systems; 300 feet lake frontage; 9 acres; piers and bathhouse; in perfect condition; ready for occupancy; cost over $50,000; a great bargain at $35,000, cash or on time. Address B F 550, Tribune.

FOR SALE— COVE LAKE LOTS. Good water frontage, boating, fishing, and bathing; deep water channel to Grand Haven. Address owner, WALTER H. CLARKE, Treas., Ottawa County, Grand Haven.

FOR SALE—OR RENT— Lots, and four or five room furnished or unfurnished cottages on Gray's Lake; one hour's ride from Chicago; monthly tickets $1.25. THOMSON BROS., GRAY'S LAKE, ILL.

FOR SALE—I MAKE A SPECIALTY IN SUMmer resort property. If you have anything to sell or desire to buy anything in this line it will pay you to call and see me. Critzner, R. 919, 112 Clark-st.

FOR SALE—SUMMER HOME NEAR SAUGAtuck, Mich.; 6 room house, completely furnished; barn, chicken house, fruit trees, etc.; price complete for quick sale, $1,500. ERNST STOCK, 874 E. Division-st.

FOR SALE—COTTAGE AND GASOLINE BOAT at Bass River Dam Lake, Wis. Value $1,500, for sale or exchange for city R. E. G. H. LANDON, 146 State-st.

FOR SALE—LAKE GENEVA—2 STORY STUCco, 9 rooms, built 1907, at Lynwood Springs; all furnished; has gas plant; price $6,500. HANCOCK & DOAK, 97 Washington-st.

FOR SALE—SEVEN ROOM HOUSE FURnished, complete, cooking stove, Bay View, Mich. $900. G. E. TURKINGTON, Omaha, Neb.

## REAL ESTATE—FARM LANDS.

FOR SALE—

EXCURSION TO MICHIGAN via large and comfortable steamer, leaving Friday night, May 28th, to see the great SWIGART TRACT of farm and fruit lands—more than 50,000 acres—in MANISTEE, BENZIE AND LAKE COUNTIES, MICHIGAN, the heart of MICHIGAN'S FAMOUS FRUIT BELT; near schools, churches, and town; both rail and water transportation; plenty of rainfall. Fine for stock, grain, and poultry raising, besides remarkable crops of potatoes and fruits; only one night's ride from Chicago. Price $5 to $10 per acre, with terms as low as $10 down and $5 per month on 40 acres. Resort lots on Crystal Lake. New town sites with splendid openings for merchants. Excursion FRIDAY NIGHT, MAY 28th. Only absent one day from your work. $7.50 round trip; fare refunded if you buy. Call or write for full information and my beautiful 38 page Booklet, which tells all about it. G. S. SWIGART, Owner. 1248-49-50 First National Bank Bldg., Chicago.

FOR SALE—TO CLOSE AN ESTATE. The finest ranch in the San Bernardino valley, Southern California, comprising 1,700 acres with one of the choicest young vineyards of 40 acres. Beautiful drives, parks, and ornamental trees on the place. Ranch house, 12 rooms, with modern improvements. Santa Fe railroad station on the property. Unexcelled transportation facilities. Ranch fully stocked and equipped. Water rights one of the best in the valley. JOHN C. McCORD, 185 Dearborn-st.

FOR SALE—SEA BREEZE, NEAR THE GULF in Texas, with which every farm you get a 80 foot lot. We may be giving you an OIL well and a fortune, for Beaumont, the billion dollar oil field, is just a few miles above us. Have you some cash? Call or write for booklet. Phone Harr. 6638. A. S. COBB, Gen. Agt. & Mgr., 324 Dearborn-st. 460 Monon Bldg.

FOR SALE—WE OWN 40,000 ACRES OF THE richest land in "The garden spot of the northwest," which we are selling on easy terms at much less than actual values. Land adjoins fertile irrigated fruit land, planted in trees, in a few years will assure you an annual income of from $2,000 to $8,000. It costs nothing to investigate. Why not call or send for information, prices, terms, etc.? BITTER ROOT VALLEY IRRIGATION CO., 100 Washington-st. Phone Randolph 10.

FOR SALE—25 ACRES FINEST KIND OF FARMing land; nearly level, in the rapidly growing and booming town southern Mich., inside corporation, two blocks from main st. $500.00 paper mill employing 100 men just starting. Land adjoins old M. C. & M. R. R. Only desirable land for subdividing. Every house in town occupied and good demand for more. Splendid opportunity to sell lots and houses on contract. Price $4,000. Address A. L. REED, White Pigeon, Mich.

FOR SALE— THE MAN WITH THE WHEAT IS THE MAN WHO MAKES THE MONEY. Go out to the Great Judith Basin, Montana, where there is no corner on it. Where forty bushels are raised on an acre and a bushel is worth a dollar. Facts and maps see WM. BRYCE TOWNLEY COMPANY, Moore, Montana, or 131 La Salle-st., Chicago, Ill.

FOR SALE—OUR FRUIT AND GRAIN FARMS are PRODUCERS. Our Wild Lands are UNLIMITED. They are not the CHEAPEST, but the BEST and at owner's actual prices. Write for booklet. GLOBE REALTY CO., 508 James-st., Ludington, Mich.

FOR SALE—LARGE TRACT WISCONSIN CENtral Railroad land, just placed on market, cheap; choice selections; improved farms; will consider exchange. Office also open evenings and Sunday afternoon. BAUCH, 283 E. North-av.

FOR SALE—BERRIEN CO., SO. OF ST. JOE—40 a. near lake; good bldgs.; fruit..... $1,200
20 acs., house, barn; fine soil..... 1,600
40 a. ..... $2,500; 80 acs., $4,000. Maps, lists. THOMAS ROBINSON & CO., 84 Washington-st.

FOR SALE—BY OWNER, 40 ACRES; FINE land for fruit, oranges, berries and other gilt edged products; near Houston, city of 100,000 people, $250 cash and $20 a month. Address B F 544, Tribune.

FOR SALE—20,000 ACRES FINE FARMING land situated on Grand Trunk Pacific Railway, Central Alberta, Canada, $8 per acre; terms easy; good investment for land co. Address T 265, Tribune.

FOR SALE—IMPROVED WISCONSIN STOCK and dairy farms; 360 acres, Monroe county, ¼ mile milk station, $12,000; $2,500 needed. 200 acres, Winnebago Co., ¼ mile to station, $12,000; $6,000 needed. MARSHALL, 1001, 153 La Salle-st.

FOR SALE—WILL SACRIFICE IMPROVED farm, Baldwin Co., Ark.; stock, machinery, furniture, growing crops; fine soil; well located; perfect title; will sell part improved separate. Address T F 491, Tribune.

FOR SALE— Farm and timber lands in Arkansas, Louisiana, and Mississippi. Write for bargain list. Young-McCrary-McConnell Co. 244 Randolph Bldg. Memphis, Tenn.

FOR SALE — NORTH DENVER SUBURBAN choice irrigated fruit and truck farms at $37.50 cash, balance in very easy annual payments. Investigate and save money. Denver Irrigated Farm Co., 1325 First Nat'l Bank Bldg., Chicago.

FOR SALE—HAVE A NUMBER OF EXCEPtional fine bargains in Iowa farms; no bigger money makers anywhere; nothing safer. R. J. BECKER, Calmar, Ia.

FOR SALE—$00 ACRE IOWA STOCK FARM; cheap; good improvements; 5 miles to town; $30,000; $25,000 5% mtg.; will consider city income for equity. MARSHALL, 1001, 153 La Salle-st.

FOR SALE—FARMS OF ALL KINDS, FRUIT, grain, dairy, truck, stock; all sizes; wind-mill, etc. Will divide. J. L. FLOYD, 107 DEARBORN-ST. Branch Office, Highland Park.

FOR SALE — TEXAS FARMS — EXCURSION, "8-cash Special," 8th and third Tuesdays. EUGENE STEWART, General Agent, W. P. Roash ..and Co., 1118, 140 Dearborn-st.

FOR SALE—SMALL TRUCK FARMS ON EASY terms; located on railroad near Chicago; cars only $1 round trip; truckers are making $500 to $1,000 per acre in this vicinity. Address B F 348, Tribune.

FOR SALE—MICHIGAN FARMS ON NEW railroad, opening up new territory; no money down; no interest; new easy payment plan; catalogue free. EVANS & HOLT, Fremont, Mich.

FOR SALE — 115 ACRE ILLINOIS FARM 50 miles from Chicago; fine soil; $100 per acre. Would consider Kenwood residence. REED & MORTON, 107 Dearborn-st.

FOR SALE—OR EXCHANGE—FARMS OF ALL kinds in northern Indiana. MANNAN & JENSEN, Wheatfield, Ind.

FOR SALE—OR EXCHANGE — 3,000 ACRES Michigan wild land; state deed; $1.50 per acre. ALEXANDER & CO., 112 Clark-st.

FOR SALE—BARGAINS IN TEXAS, MICHIGAN Wisconsin lands; easy payments; agents wanted. J. W SMITH, 837 Marquette Bldg., Chicago.

FOR SALE—MONTANA LAND, 3,000 ACRES near N. P. R. R., ranch, 80% plow land; $6 per acre. F. A. HENSHAW, 115 Dearborn.

FOR SALE—FIVE GOOD CORN FARMS, WELL improved; Livingston, Kankakee, and Ford counties. Address C. E. RUPE, Kempton, Ind.

FOR SALE—ON THE DESPLAINES RIVER, south of Libertyville, 160 acre farm; price $60 per acre. JOHN GRIFFITH, Lake Forest, Ill.

FOR SALE—SEE THIS BEFORE YOU BUY. For bargains in Texas, Mich., Wis., see J. W. SMITH, 837 Marquette Bldg., Chicago.

FOR SALE—SNAP—ONLY $1,500; 40 ACRES, Wisconsin; stock and tools; good soil. BROOKS, Room 40, 90 Washington-st.

FOR SALE—I SELL FARMS IN OCEANA; BEST co. in U. S.; fruit, grain, and stock; write for list. J. D. S. HANSON, Hartford, Mich.

FOR SALE—2,000 ACRES ADJACENT TO GOVernment project; need money to complete or will sell out. Address B C 297, Tribune.

FOR SALE—TEXAS LANDS. FOR LARGEST list and lowest prices write BOGY & HARLAN, 218 La Salle-st. Chicago

FOR SALE—$50 DOWN AND $10 A MO. FOR 45 mos. secures 20 acre Alabama farm. Free booklet. Irvington Co., 909, 153 La Salle-st., Chicago.

FOR SALE — FORECLOSURE — $900 BUYS SPLENDID 40 acre FARM 20 HOURS OUT; less than ½ VALUE. Call 701, 140 Dearborn-st.

FOR SALE — TEXAS LAND — EXCURSION twice a month South Agency, 601 Hartford Building, Chicago. Oldest agents in north.

FOR SALE—QUITE FOR PARTICULARS REporting our lands in Roscommon Co., Michigan. Gt. Salem Development Co., St. Helen, Mich.

## REAL ESTATE—FARM LANDS.

FOR SALE—THE CADILLAC TRACT. Within and adjoining the City of Cadillac is the one best buy in Michigan lands. The soil, climate, rainfall, and natural advantages are exceptionally fine for fruit, stock, and diversified farming, but the superior railway facilities, the abundant and high priced home markets, the good hard roads, the fine schools, churches, and up to date benefits of modern civilization, place my proposition quite in a class by itself.

I own upwards of 16,000 acres, distant one-half to six miles from the City of Cadillac, population over 10,000 live ones, the industrial metropolis of central western Michigan. Cadillac has everything you ought to have, from 22 mills and factories to 14 churches of various denominations. There is generally plenty of work for my settlers who wish to turn an honest penny at times when not employed in developing their properties. Another feature in addition to these advantages [offered by no other dealer in Michigan lands, so far as I know] is that I have placed many thousand acres of my lands under contract to have stumps and roots removed. When this is done they are ready for the plow. I will sell you lands under this stump removing contract just as low a figure and on as easy terms as others are selling you raw lands from which you will have to remove the stumps yourself. Furthermore, if you wish to remove stumps from your own land, the stump removing contract stipulates that you will be paid $4 per cord for mine; as the stumps and roots generally run over six cords per acre—sometimes ten cords—you can see the money to be made. This means just what it says. Investigate. The stumps and roots are used for the manufacture of turpentine, resin, and by products in a factory already erected and operating for this purpose.

It will pay you to write for my booklets, which will give you complete and accurate information. Every word of the descriptive matter I send you is from my own pen, which means that I hold myself personally responsible for the integrity of each statement I make. And remember, brother, your money back if not as represented. Write today to SAMUEL THORPE, Owner of the Cadillac Tract, Drawer G1, Cadillac, Mich.

THIS IS AN AGE OF SPECIALISTS. I am a specialist in hay lands.

## Irrigated Land.

I have what I know to be the best irrigated land in the best location.
12 miles north of Denver, Colo.
The best market advantages.
The best transportation—5 railroads within 4 miles—16 railroads enter Denver.
Cheapest labor, all you want when you need it.
Cheap fuel coal $2 a ton, only two miles away.
The best of water rights with ample storage capacity to guarantee absolute protection to your crops.
$500 or $1,000 invested in my land now will grow faster and surer than any other form of investment you can make.
Because of the valuable crops of fruit and vegetables that can be grown on the land.
Also because of its nearness to Denver it is attractive to the man of means.
Who would not live on the best land in the world, where he could have near neighbors, free mail delivery, telephones, churches, schools, and stores; also theaters.
I can also arrange to take entire charge of your land, cultivate and market your crops, if you are not ready to go now.
NEXT EXCURSION JUNE 5TH.
WALTER W. WILCOX, BANK FLOOR, 105-107 WASHINGTON-ST. CHICAGO, ILL.

## SOUTH DAKOTA.

If you are interested in land LISTEN. We have some propositions in the famous Jim River Valley of South Dakota that cannot be duplicated any place on the map. It will pay you to investigate the rapid developments of that great state. She has for the last twelve years produced more per wealth per capita than any state in the union. Her climate is bright, healthful, and invigorating; the average rainfall about 25 inches, Minnesota's is 21 inches, 17 inches of this falls in the five growing months. For the last three years the value of her corn crop has exceeded the value of the wheat crop by over three million dollars. Send for our free booklet or call at our office, 1207 Fort Dearborn Bldg. RED RIVER VALLEY LAND CO., PHONE RANDOLPH 671.

## Bitter Root Valley

Buy an irrigated orchard home in the Pacific northwest. Be one of a unique colony with suburban home comforts, good roads, churches, schools, stores, banks, telephones, electric lights, railroads, and a beautiful location in a perfect climate. Does your present home give you an income or do you give your income for a home? Apples and hardy fruits yield golden eagles later. Sold only to people who make good neighbors. Come and talk it over or send for printed matter. JOHN MACKEE, 1128 First Nat. Bank Bldg., Chicago, Ill.

## EAGLE RIVER, WIS., IS A BUSY PLACE.

Land buyers coming in on every train; settlers moving their goods, building houses, clearing the land, putting in crops. We have five towns and carrying buyers from the depot to the land. Now is the time for you to buy. Terms to suit—as low as $10 a month—no interest, no taxes, and insurance. For full particulars write Dept. 5, G. F. SANBORN COMPANY, 141 La Salle-st. Chicago, Ill.

FOR SALE—FLORIDA NEAR MIAMI. Prof. H. W. Wiley, chief chemist of the U. S. Dept. of Agriculture, says: "These lands are superior to any others in their capabilities of heavy crops." Richest soil in the world. They will pay $100 to $500 per acre yearly profit. Cheapest transportation; state canals near planter's door connecting with railroads; ideal location; no malaria, no frosts, cool summers. Fine hunting, fishing, boating, and ocean bathing near. Beautiful place to live. You can now buy ten acres for $1,000 that will pay for $0 more. Will make independent by living on it or renting. Will soon be worth $300 per acre. State deeds direct to you. Phone Randolph 4234 or address B F 80, Tribune. Paradise La.

FOR SALE—OR EXCHANGE—FINE IMPROVED black farm, 840 acres, about 75 miles from Chicago Market, Jasper County, Indiana. Main building cost about $6,000. Has 200 acres tiled, fine house, near school, church, on rail and public roads, free delivery. Ideal stock and grain farm. Possession given. Eastern owner desires to dispose of it, and may take some desirable exchange, some cash, and good easy time at reasonable interest. Show it any time to bona fide people. Address ALLEN & STEPHENS, Farmers' Loan Company, 10 East Market-st. Indianapolis, Ind.

FOR SALE—PECOS VALLEY LANDS, WHERE the finest fruits and the biggest alfalfa in the world are grown; irrigated valley land $40 to $100 per acre; the same kind of land without water $20 an acre; dry farming lands like the Panhandle, but a more even climate; 160 acres or more for cash or terms on and near railroad, suitable for colonization, $18 an acre, on terms to suit; private car service each excursion date; every accommodation to desirable customers; expenses refunded to substantial buyers. Write for particulars. E. L. STRATTON 263 Monadnock Block.

FOR SALE— $15 TO TEXAS AND RETURN, JUNE 1ST. 160 acres Panhandle, Texas. Good farm land. No sand, gravel, stone, stumps, or irrigation. Price $15 to $20 per A. ¼ cash, rest time. $15 pays ry. fare and sleeper on special train from Chicago to land and return. Call or send for booklet. Room 411, Tacoma Bldg., cor. La Salle and Madison, or address B F 340, Tribune.

FOR SALE — GULF COAST TEXAS LAND: general farming, fruit, and vegetables without irrigation; fine climate and pure water; rapid developments by northern people; low rate excursion June 1. We have some especially good bargains for large and small investors. Write for particulars. BURTON D. HURD CO., 1515 Marquette Bldg.

FOR SALE— To close an estate will sell or trade 480 acre farm in southeast Missouri, Ripley county, near Doniphan; 80 acres under cultivation, balance timber and grazing land for stock raising; new house, barn, and cabin; Current river runs through farm. Price, $10 per acre 2 part cash. Address B F 342, Tribune. R. A. BRACHVOGEL, 421 New York Life Bldg., Chicago, Ill.

FOR SALE—160 ACRES GOOD, DARK, SANDY loam; 45 a. under cult.; balance 115 a. timber; no waste land; three acres to apple, same amount to peach, one acre raspberries, currants, etc.; wire fenced; good 9 room house, barn, poultry house, all in good condition; 9 miles from city; price $3,000; or the 80 with buildings, $2,000, and the 80 without buildings, $1,000. W. W. BARCUS, Muskegon, Mich.

FOR SALE—GOING BACK TO THE FARM? THAT'S WHAT MANY ARE DOING. Before doing so come and see our fine locations in Marinette Co., Wis. Best soil on earth; prices within your reach; easy terms to all. Write for book and map. SKIDMORE LAND CO., "Good Farm Lands," Box 99R, Marinette, Wis.

FOR SALE—"OUT THEY GO!" New railroads extending their lines to our new towns and rich wheat belt opens thousands of acres famous Hettinger and Morton counties, North Dakota, where our settlers are raising big crops of dollar wheat. Go out with us on Tuesday exc. via M. St. P. & S. S. M. R'y. Write La Salle-st. Chicago Ill., or Mandan, No. Dakota.

## U. S. Government IDAHO-CAREY ACT LANDS.

Snake River Valley—Twin Falls District. 50,000 acres open by drawing June 8, 1909. Write C. H. HURST, Boise, Idaho.

FOR SALE—BEAUTIFUL COUBA ISLAND, 7 miles from New Orleans. Bounded on north by Lake Catauqatche, on the south by Lake Salvador. Ideal for truck farms, oranges and pecans grove, or a sportsman's club preserve. 3,500 acres, all prairie, at $6.00 per acre. Maps and pictures on request. PARDIS FARM CO., Paradis, La.

FOR SALE—SOUTH TEXAS LAND, IRRIGATED from Rio Grande River, on easy terms. Responsible company will cultivate land for non-residents on profit sharing basis; crops help pay for land; no risk or liability to owner. Write for map and price, or call. E. E. COX, R. 514, 115 Adams-st., Chicago, Ill.

FOR SALE—MICHIGAN LANDS— Send for my free 32 page illustrated booklet and map of the Dempsey lands in Mason and Lake Counties, Michigan; unexcelled for general farming and sheep and cattle raising; best land at lowest prices in Michigan; easy terms. J. E. MERRITT, Manistee, Mich.

FOR SALE—WHEAT AND ALFALFA LAND— 1,280 a. unimproved, close to railroad, Kiowa County, Colorado; good soil; 200 acres subirrigated alfalfa land; irrigating ditch building above this; when completed will make it worth $40 per acre; for quick cash sale can sell for $16; if this was in Texas would sell for $30. Box 6, Olathe, Kas.

FOR SALE—FINEST LOCATED 36 ACRE FARM in Kenosha Co., Wis., adjoining railroad; milk trains stop there; 53 miles from Chicago, 9½ miles west of Kenosha; all new bldgs.; rich black soil; good well; price $139 per acre, including growing crops. N. B. STREET, 958 Hollywood-av., Chicago.

FOR SALE—GREATEST BARGAIN IN FAULK Co., So. Dak. own 400 acres imp. farm, adj. r. r. town, 250 acres under cult., large house and barn, artesian well, fenced and cross fenced; must sell, $32.50 per acre; now rented. F. S. REYH, 4741 Calumet-av.

FOR SALE—JOIN OUR EXCURSION, MAY 20, to Morrow County, Oregon. Land sold at cost to the first fifty only. 40 acre tracts and up. A chance of a lifetime. Secure your number now. HANCOCK & DOAK, 97 Washington-st.

FOR SALE—COLORADO SPRINGS IRRIGATED lands. Abundant water. Best of all districts. THE PEARSONS-WILHITE CO., 181 La Salle-st. Chicago.

FOR SALE—80 ACRE FARM, ONE MILE FROM center of South Haven; comfortable house; good farm buildings; worth $14,000; want offer. Also a farm at Wheaton. MRS. E. W. CASE, 20, 107 Dearborn-st.

## REAL ESTATE—FRUIT LANDS.

FOR SALE—

COLORADO FRUIT LANDS.

NUTSHELL ARGUMENTS. XVI.

My fruit lands are situated near Palisade, Colo., where developed orchards have sold up to $3,000 and $4,000 an acre, based on their productive returns.

The main line of the D. & R. G. and the Colorado Midland railroads cross my property and I have arranged to have a station on it. There are ten through passenger trains and about twenty freights in daily service. The journey from Chicago is made in less than 48 hours; round trip rates of $30 are in force two days each month. These are material advantages to nonresident investors, who may wish to visit their orchards while having them developed. There is also an advantage in freight rates of 15 to 25 per cent over points more remote.

The Grand River flows through my front yard. It is the largest river in Colorado and can meet all demands for irrigation for all time. I have made my filing for all the water that my lands can possibly require.

The soil is a rich, sandy loam, ideal for fruit cultures. Drainage, slope, and natural protection are also right.

Fruits are peaches, apples, pears, cherries, apricots, grapes, and small fruits.

The climate is mild in winter, without disagreeable winds, and delightful in summer. The cool nights impart flavor and keeping qualities to the fruit and are destructive to insect life. The dry atmosphere also makes spraying effectual.

An orchard increases in value about $200 an acre each year that it is growing. When it comes into bearing the returns are $500 to $1,000 an acre each season. Peaches begin to bear the third year and apples the fourth year.

The intending purchaser is losing $200 an acre each year that he delays action. One acre of developed orchard will support a child for life; five acres will support a family, beating most salaries; ten acres will afford independence.

I will develop orchards for nonresidents in the most efficient manner. My references will be found conclusive.

I have for sale a first mortgage loan for $1,000, bearing 6%, on lands undergoing improvement, where a cash payment of over 50% was made at purchase. This is the current rate of interest here. It will be found a safe investment and will yield a nice return. M. PAINE, De Beque, Colo.

## Fruit Farm Sale Extraordinary.

MOST BEAUTIFUL FRUIT FARM AND SUMMER HOME IN MICHIGAN.

Located on Lake Michigan two miles north of Ottawa Beach. Superb modern 12 room house, cement cottage of 4 rooms, barn, icehouse, chicken and outhouses. About 7,000 fruit trees—peaches, apples, plums, and cherries. 75 acres—16 acres woods.

C. S. ROBERTS, 405 East Ohio-st. Phone North 1803.

FOR SALE—GREAT BARGAIN; 140 ACRE grape farm, Fresno Co., Cal.; 8 room house, barn, and fruit house; 50 acres in Concord grapes, 40 acres of oak timber land, balance in farm land; one-half cash balance on time; price $10,000. St. Joseph Real Estate and Loan Co., St. Joseph, Mich.

FOR SALE—BIG RETURNS. ORANGE AND FIG orchards, gulf coast Texas. Easy terms. Send for booklet. Hipple & Clarke, 715 Marquette Bldg.

FOR SALE—WASHINGTON FRUIT LANDS IN the early belt. Free booklet upon application. DANIELL & ROWELL CO., 1206 Schiller Bldg.

FOR SALE—JOIN BEST CO-OPERATIVE COLOny; healthiest part Florida. FLORIDA COLONIZATION & INDUSTRIAL CO., 185 Dearborn-st.

FOR SALE—ALGOA, TEXAS, ORCHARDS— Oranges and figs; cost little, pay big. Free book. Write L. H. PAYNE, 403 A Monadnock, Chicago.

## REAL ESTATE—COUNTRY.

FOR SALE — TEXAS GULF COAST LANDS; large or small tracts; easy terms. Write for free magazine, maps, and plats. WALTER S. AYRES, 722 Postal Telegraph Bldg., Chicago.

## REAL ESTATE—COAL AND TIMBER.

FOR SALE—WISCONSIN TIMBER BARGAINS. 400 acres, 785,000 saw timber, Langlade Co. 400 acres, 1,066,000 saw timber, Langlade Co. 360 acres, 1,198,000 saw timber, Oneida Co. 1,720 acres, 4,297,000 saw timber, Chippewa Co. 1,200 acres, 4,408,000 saw timber, Vilas Co. All first class land. Estimates guaranteed. Send for full particulars, prices, plats, etc. RED RIVER LAND CO., 1807 FT. DEARBORN BLDG., CHICAGO, ILL.

FOR SALE—OWNERS AND CRUISERS OF first class guaranteed timber land in British Columbia desire to meet bona fide purchasers; one tract cedar and fir crown grant and licenses with mill water power and townsite. Splendid opportunity for milliman. Description on application by responsible parties. Address T 264, Tribune.

FOR SALE—A FINE SUMMER HOME WITH 40 acres of forest in Ashland Co., Wis., cheap. Address owner, W 398, Tribune.

## REAL ESTATE WANTED.

WANTED—I WANT TO LEASE BUILDING ON South Side having from 5 to 24 flats, steam or stove heated, for rent of $6,000 per year; will furnish $50,000 security; give location and full particulars. Address A W 384, Tribune.

WANTED—10 OR 15 ACRES, RIPE FOR SUBdivision, South or North Sides; must be 5 cents fare and 30 minutes' transportation; within 5 miles from courthouse; give location and price for reply. Address O X 401, Tribune.

WANTED—HAVE CASH FOR LOT ON WEST side, between Central Park and Kedzie, west of Douglas Park; must be cheap. Address B T 585, Tribune.

WANTED—DO YOU WISH TO SELL YOUR Chicago improved property for cash? If so, mail me full description and price; will investigate; no commission to pay. Address A F 113, Tribune.

WANTED — WELL BUILT NORTH SIDE OR Lake View 6 flat bldg. for cash and vacant; give particulars. Address B E 593, Tribune.

WANTED—125X125 FT. VACANT ON CHICAGO Terminal or Belt Line R. R. close in. GORDON C. CHASE, 164 E. Lake-st.

WANTED—6 OR 7 ROOM COTTAGE, NEAR Ogden-av. and the elevated. I will pay $3,000 cash. No brokers. Address W H 421, Tribune.

WANTED—WILL BUY LOTS IN AUSTIN OR Oak Park; state lowest price. Address B C 300, Tribune.

WANTED—WILL BUY LOTS IN AUSTIN OR Oak Park; state lowest price. Address B C 300, Tribune.

WANTED—CLEAR CHICAGO OR OUT OF TOWN property; will give first class industrial stock, common and preferred. Address B F 496, Tribune.

### By Brokers.

WANTED—HAVE LARGEST LIST OF READY CASH BUYERS FOR PROPERTY IMPROVED OR VACANT, WEST OF DOUGLAS PARK; QUICK ACTION. VICTOR F. KLIMA, 651 S. KEDZIE-AV.

PHONE LAWNDALE 3874 COR. DOUGLAS-BD.

WANTED—BARGAINS IN VACANT AND IMproved property; facilities for quick sale where price is right and location desirable; in many cases can answer in 48 hours. McGUIRE & ORR, 101 Washington-st.

WANTED—FOR CASH ONLY— We can make quick sales if you are anxious to sell. We have ready buyers. H. G. A. BROWARD, 101 Washington-st.

WANTED—YOUR SOUTH SIDE PROPERTY, improved or vacant; will pay you cash; no trade; will inspect property and make you an offer in forty-eight hours. A. L. KIRK & CO., 85th and Indiana-av.

WANTED—WE WANT WHAT YOU DON'T want; all kinds of vacant and improved Chicago real estate for ready buyers. JOHN P. FOERSTER & CO., 151 La Salle-st.

WANTED—YOU DON'T HAVE TO WAIT FOR your money; I will pay cash for your flats, houses, vacant or acres. Submit full particulars. STEPHEN D. STEARNS, 1001 WASHINGTON-ST.

WANTED—OWNERS OF PROPERTY SOUTH OF 39th-st to list same with me, and I will use my best efforts to find purchasers. JOSEPH W. HOUGH, 4186 Halsted-st.

WE WILL SELL OR EXCHANGE YOUR FARM, flat building, residence timber land, or acre property, and give you good deal inside of 30 days. F. B. WOOLF & CO., 47th and Prairie-av.

WANTED—TWO OR FOUR FLAT BUILDINGS; have cash customer. PEABODY, HOUGHTELING & CO., 181 La Salle-st.

WANTED—WE CAN SELL YOUR PROPERTY in 10 to 60 days. Call or write. EASTER, MESHOW & CO., 76 Hartford Bldg.

WANTED—BARGAINS IN VACANT AND IMproved in Buena Park, Edgewater, or Rogers Park. RICHARD A. CONNELL, 85 Dearborn-st.

WANTED—HAVE $1,000 CASH. WANT HARgains in improved or vacant. Send particulars. JAMES A. McLANE & CO., 100 Washington-st.

WANTED—WILL PAY CASH FOR IMPROVED Chicago real estate; no commission; immediate answer. E. W. STRUSS, 714-716 La Salle.

WANTED — HAVE CASH CUSTOMERS FOR Chicago real estate, $500 to $20,000. PERCY G. COOK, 95 Washington-st.

WANTED—OUR SPECIALTY, SOUTH SIDE property. We buy and sell. Quick action. E. B. WOOLF & CO., 126 State-st.

WANTED—HAVE $5,000 TO $10,000 CASH TO invest in Chicago real estate. South Side preferred. HOLTON, SEELYE & CO., 204 Dearborn-st.

WE BUY EQUITIES ON 24 HOURS' NOTICE. REILLY BROS., 37-st. and Indiana-av.

## REAL ESTATE TO EXCHANGE.

WILL EXCHANGE—$1,000 EQUITY IN NEW 7 room up to date Berwyn house; loan $3,500 for 50 for sale. ROCKEFELLER vacant. APPLETON BROS., Tacoma Bldg. and Berwyn.

TO EXCHANGE—WANTED—WILD TEXAS lands for close in stove heated apartment bldg., 20 flats and stores; rental $4,500; price $45,000; lightly incumbered. Address B K 125, Tribune.

WILL TRADE—WELL SECURED $14,000 SECond mortgage for improved Chicago real estate. M. ERTZ, Atty., 79 Dearborn-st. Chicago.

FOR EXCHANGE—BUSINESS PROPERTY, IN good location on S. State-st.; want farm land. CHAS L. TRUMBULL, 99 Randolph-st.

HAVE $5,000 FIRST MORTGAGES, SECURITY worth $40,000, due and clear $7,000 Texas farm for good 6 flat; will assume. Address B G 405, Tribune.

WANTED—EQUITY IN GOOD INCOME CITY property for CLEAR farm or unimproved. EDWARD GRODY & CO., 1215 R. 536-st.

TO EXCHANGE—NEW COLONIAL 6 FLAT bldg., rent $4,550; want good clear property for equity. C. F. PARKER, & CO., 79 Dearborn-st.

MODERN 12 FLAT BLDG.; BEST LOCATION and transportation; to exchange for vacant or farm. JOHNSON & TYDEN, 172 Washington-st.

TO EXCHANGE—32-34 TEATON-ST., 6 FLATS, $10,000, clear; want vacant ripe for cottages. H. F. KRIEG, 907, 172 Washington-st.

WANTED—A GOOD 6 FLAT AND GOOD 13 flat building for the Illinois farms. VAN GILDER & STEWART, 115 Dearborn-st.

EXCHANGE—SUBURBAN LOTS, MICH. AND Wis. land, clear, for real equities in small improved property. 6060 Jefferson-av.

WHAT HAVE YOU TO OFFER FOR 6 FLAT near lake, north of Wilson; $6 ft. lot? MARSHALL, 1001, 153 La Salle.

FOR EXCHANGE—80 ACRE FARM IN ALAbama and cottage or vacant lots. Assume. CHICAGO CONSTRUCTION CO., 84 Adams-st.

WILL TRADE 160 ACRES, IRRIGATED LAND, western Kansas value $18,000, clear, for income prop. J. S. McCULLOUGH, 140 Dearborn-st.

SEATTLE HOME. ALSO TIMBER LAND FOR Chicago property. Buriset, 1205 1st-av., Seattle.

## REAL ESTATE TO EXCHANGE.

MISSOURI— Fine grain, grazing, and fruit land, southeastern Missouri, on line new railroad. Will exchange 1,000 to 3,000 acres for free and clear city property or equity in farms. FARNSWORTH, BILLS & Co., 125 Monroe-st., CHICAGO.

WILL EXCHANGE MY $30,000 EQUITY IN A good corner property, now renting for $6,500; mortgage $23,000 at 5%, due 1911, for good farm or good business vacant or old improved. Address B C 85, Tribune.

FOR EXCHANGE—STORE AND FLAT BLDG. on W. Madison, near Kedzie; rent $600; mtg. $3,000; price $7,000. 474 Ashland-blvd., 8 room mod. brick and stone res., rent $480; mtg. $4,500; price $6,500. Will exchange for equity in South Side residence south of Oakwood-blvd. ROBT. SCHENCK, 4301 Drexel-blvd.

WELL BUILT STONE FRONT, 2 STORES, 14 flats, stove heat; rent $3,500 year; mtg. $15,000; TO EXCHANGE for clear improved worth $12,000 cash. My building pays over 23.000 per cent all expenses. READ THIS AGAIN. YOU NEVER HAD A BETTER OFFER. Address B F 342, Tribune.

TO TRADE—$30,000 STOCK GENERAL MDSE.; now selling $60,000 yearly; town 3,000, 140 miles from Chicago; for clear six flats, or will assume on 12 flat; South Side, east of State-st., preferred. Address W 501, Tribune.

MUST MAKE DEAL ON CORNER 16 FLATS, SO Side; rental $5,500 per year; inc. $27,500, at 5 per cent; low price. See owner, 1 to 4. FULL COMMISSION TO AGENTS. JOHN F. WALLACE, 145 La Salle-st.

I AM FORCED TO SELL MY 30 FLAT BUILDing, well located, rental $15,000, mortgage $60,000, 5 years, 5 per cent; want good farm, farm lands, or other property that I can borrow $15,000 on immediately. Address B F 510, Tribune.

EXCHANGE—80,000 FEET MANUFACTURING site on belt, W. S. Want apartment equity. Also a large clear manufacturing building, W. S.; want improved income. S. LOUDENBACK & CO.

GORDON C. CHASE, 164 E. Lake-st.

TO EXCHANGE—CHOICE BRICK INCOME bldg., excellent location, North Side; rental $250; mortgage $10,000 at 5½%; want clear 8 or 4 flat building. Address B F 574, Tribune.

TO EXCHANGE — 1,600 ACRES, 4 SETS OF buildings; best of soil; well improved; adjoins town; 60 miles from Chicago; land worth $100 per acre. W. A. NEWMAN, 107 Washington-st.

EXCHANGE—WHAT HAVE YOU CLEAR FOR equity in 12 flats and 2 stores, S. S.; mortgage $13,000, 4½%; rent $4,000. HORACE E. BENT, Chamber of Commerce.

FOR EXCHANGE—$15-$17 W. 12TH-ST., 6 flats [clear], valued at $16,000; want cash and vacant ripe for improvement. H. F. KRIEG, 907, 172 Washington-st.

FOR EXCHANGE—LARGE CORNER FLAT bldg. on South Side; will trade it all clear for a northern Illinois clear farm; value $125.00. Address B F 539, Tribune.

FOR EXCHANGE — 1,200 ACRE INDIANA grain and stock farm, one of the finest in the state; 600 want to exchange improved; will assume. Address B E 178, Tribune.

TO EXCHANGE—$25,000 CLEAR VACAN

OFFICE FIXTURES.

FLOORS
EXCLUSIVELY TO
ffice Furniture
W OPEN.
NTRODUCTORY
RGAINS.
ck in the city.
rantee to sell at a lower price
WALKER CO.,
379-381 Dearborn
t 79 E. Lake-st.

HEADQUARTERS FOR
E FIXTURES.
st salesrooms
234-236-238 W. Madison-st.
Cor. Peoria-st.
derseli all others.
FIXTURE CO.,
ison Wabash-av.
oe Harrison 4931.
AND
HEAPEST OF THEM ALL.
nd used store fixtures
oods, and other makes at prices
CASH REGISTER COMPANY,
Randolph-st. Phone Central
Phone Randolph 1787.
FURNISHED COMPLETE IN
tate manner at a saving of 50%
k, roll top desks, $14.50 up.
ROKEY MFG. CO.,
35th and Iron-sts., Chicago.
VE ON HAND A QUANTITY
ken in trade that we sell very
nufacturers or office furniture
our office at a lower price than
WALKER CO., 79 Lake-st.
FROM 25 TO 75 PER CENT ON
s, tables, partitions, shelving,
. Try us. Lots of second hand
son 6001. Will call. STONE,

RS—OFFICE DESKS. "ELAS-
and filing cabinets; largest line,
HE GLOBE-WERNICKE CO.,
h-av. Tel. Harrison 1422.
NEW OAK ROLL TOP DESKS,
air, $18. OTIS DESK CO., 123-
ain 2799.
L TOP, FLAT TOP TYPE-
and two chairs; must sell this
46 Jackson-blvd., near Wabash.
PARTITIONS, SAFES ETC.
bles, counters, shelving bought
ew, 1005 W. 35th-st.
KS, $12.50 AND UP; CHAIRS,
office furniture at lowest prices,
arbor-st.
SAFES, TABLES; ALSO
Cabinet and File Co.'s system
Matlock Co., 331-33 Wabash-av.
FICE FIXTURES BOUGHT
LAWRENCE, 90 Washington-
ain 607.
NGERS, STOOLS, CHAIRS,
ghly 127 Rees-st.

SAFES.
MARVIN SAFE CO.,
Hall's Standard Safe.
ands.
and safes in stock.
given to repair work.
WASHINGTON-ST.
COMPANY,
2 E. Washington-st.
new, second hand high grade
Established 1886.
S ON NEW AND USED SAFES
and quantity
TH SAFE CO., 188 Lake-st
AFE, SECOND HAND, 36 TO 42
ust be cheap. 168 S. Clark-st.

RDS, POULTRY, ETC.
SWELL PAIR OF 18 POUND
s, 1 year old, dark in color. Hens
ts; registered; none better in this
ity; price $250.
FARGRAND, St. Joseph, Mich.
FOR THE POULTRY MAN.
mith hen feed (highest grades, no
samples), incubators, brooders, dis-
. Illustrated catalogue free.
EED STORE, 54 RANDOLPH-ST.
BEAUTIFUL FULL BLOODED
eagle; also full grown stock.
, near Milwaukee-av. and Robey.
DEGREED BULL TERRIER,
$15, worth $50. Address T 142.
WOOD KENNELS, 6435 GREEN-
toy spaniels and Japs; stud im-
rlie and Blenheim. Tel. Wentw. 2.
ILL DISPOSE OF MY FULL
Dane very reasonable; elegant
months. 3909 W. 64th-st.
MALE COLLIE; SABLE AND
easonable. 1191 Rokeby-st. Tel.
OLLIE PUPPIES CHEAP; BEAU-
ken in trade that we sell very
STOCK. WHALEN, Evans-
lle-ave.
THOROUGHBRED PEDIGREED
t puppies; finest in Chicago; perfect
Ralph and Jeffers-sts. Phone Hal. 6596.
USSIAN WOLFHOUND; A MAG-
of quality. Phone Kedzie 2848.
ROWN STOCK; ALL BREEDS;
2400 Indiana. Phone Cal. 795.
IGEON, DOG NEWSPAPERS, EU-
merican News Co., 38 Dearborn-st.

ATS, YACHTS, ETC.
T THEATER FOR SALE—DOING GOOD BUSI-
ess; other business cause for selling; if you mean
business here is a chance. Address T 293, Tribune.
C THEATER FOR SALE; SO. SIDE; PAYING
$50 to $75 per week; lease; rent, $15. Cause 1st;
best offer takes. Phone Drexel 6126, or address
T 458. Tribune.
WANTED—FOR CASH, FIRST CLASS SODA,
ice cream, and confectionery; must stand investi-
gation; give full particulars. Address S 161, Tribune.
WANTED—LOAN OF $4,000 ON IMPROVED $20,-
000 farm, under cultivation [buildings, etc.]; rap-
idly advancing in value. Gulf Coast country. Lib-
eral terms. Address T 280, Tribune.
FOR SALE—CIGAR AND CONFECTIONERY STORE
worth $6,000; will sell for $4,000; profit from $300
to $400 a month; located between five theaters;
party wishes to leave city. Address W 233, Tribune.
BIG MONEY MAKING RESTAURANT; NO
competition; high class trade; cheap rent; long
established; elegant outfit; $1,000 required.
KELLY BROS., 30th-st. near Halsted.
MANUFACTURER SPECIALTY MERCHANDISE
and building line wanted; man with capital to
take hold of business part. Address W 147, Trib-
une.
BE INDEPENDENT — 100 IMPROVED HILO
peanut machines will earn $50 per week, $1,500
per year on small investment. Hilo Gum Co., Inc.,
61 Market-st. Chicago.
FOR SALE—AN UP TO DATE MEN'S FURNISH-
ing goods and hat store, South Side; good class
of trade; have other business; no dealers; investi-
gate. Address H A 520, Tribune.
DO YOU NEED CAPITAL? WE INCORPORATE,
organize, and finance meritorious propositions;
we make sales investigations. SCHWATKER, AR-
NOLD & BOWATER, Masonic Temple, Chicago.
FOR SALE—BEST PAYING PERIODICAL, NO-
tion, and cigar store on North Side; enormous
trade; fortune for right person. Address B K 60,
Tribune.
LET US SELL YOUR BUSINESS—WE KNOW
how; exceptional facilities and long experience
enables us to guarantee sales within 5 to 15 days.
Address MAU & COMPANY, 59 Dearborn-st.
FOR SALE—GROCERY AND CONFECTION-
ery, 4 living rooms; good location; good busi-
ness; owner has other business; $750. Address W
480, Tribune.
C THEATER FOR SALE—PLAYING TO PACK-
ed house; a money maker; good reasons for sell-
ing. 404 W. Van Buren-st. Monroe 6700.
WANT PROMOTER TO PLACE STOCK OF A
new structural steel company. Address W 397,
Tribune.
MOVING PICTURE SHOW WANTED BY EX-
perienced hustler to manage on percentage. Ad-
dress W 538, Tribune.
GREAT OPPORTUNITY PROPOSITION. PEOPLE
with money to invest, new invention, call. MR.
GREEN, 638 Maplewood-av.
FOR SALE—RESTAURANT, DOWNTOWN;
German dinner; loop location; cheap on account
of sickness. Address W 508, Tribune.
WANTED—STOCK SALESMAN; EXTRAOR-
dinary and clean proposition with attractive pres-
entation points. Address W 349, Tribune.
OPTICAL STORE IN HEART OF CITY, CHEAP
for cash; have other business. Address T 239,
Tribune.
LANDS IN WYOMING; 640 ACRES FOR
sale; a bargain; a great chance. Address S 158,
Tribune.
FOR SALE—350 MEAL RESTAURANT AND
hotel, S. S.; sacrifice. DONNELLY, 315 Garfield-
blvd.
$5,000—WANT CAPABLE YOUNG MAN TO TAKE
interest and manage Chicago mercantile busi-
ness; salary $2,000 per year. Address T 210, Tribune.
FOR SALE—BARBER JOB, 6 CHAIRS; LOOP;
good barber can make $1,600 a year; $900 cash.
Address W 381, Tribune.
WANTED—PARTY WANTS TO RENT ESTAB-
lished restaurant with privilege of buying; state
location, rent, and price. Address W 575, Tribune.
MUST SACRIFICE STOCK IN AUTOMOBILE
company paying 15% dividends. Address S 537,
Tribune.
$250 TAKES COMPLETE STOCK GROCERIES
and fixtures; to remove quick. Address P 140,
Tribune.
MIGHT JOIN AND FINANCE A GOOD BUSI-
ness with party who understands same; state
particulars. Address O 356, Tribune.
FOR SALE—BUFFET; WOULD CONSIDER A
partner to take management; South Side. Ad-
dress P 274, Tribune.
FOR SALE—LEASE AND OFFICE FURNITURE
suite 213 rooms near city hall; cheap; low rental.
Address B C 526, Tribune.
WANTED—BUSINESS MEN OR MECHANICAL
engineer to join me in my machine shop. Ad-
dress P 225, Tribune.
WANTED—A LADY WITH A FEW THOUSAND
dollars to invest in a good business and handle
her own money. Address S 385, Tribune.
FOR SALE—SPLENDID LAUNDRY PROPOSI-
tion, ¼ or all. Address W 302, Tribune.
LAWYER WILL EXAMINE ABSTRACTS FOR
terms; reason. terms. Address S 598, Tribune.
INVESTIGATE NEW PATENT OF GREAT MER-
it. Room 904, Ashland Block.
FOR SALE—CIGAR STORE; ELEGANT FIX-
tures; best cor. on N. Side. 810 E. Belmont-av.
HATPINS, IMPORTED, ABOUT 500 GROSS, AT
a very great sacrifice. Address B F 396, Tribune.
CHEAP—5C THEATER; GOOD LOCATION. OR
what have you? Address W 461, Tribune.
SOUTH SIDE CANDY STORE, WITH OR WITH-
out candy making tools. Address T 586, Tribune.
TO RENT—MANICURE TABLE. SUITE 1104
Republic Bldg.
FOR SALE—BAKERY; NO BASEMENT SHOP.
FOR Wells-st.

BUSINESS CHANCES.

FOR SALE.
Dental Office
with a $10,000 practice. Owing to broken health I am obliged to give up my practice, established 30 years. I have only high class patrons, no advertising, and most favorable lease in very heart of the business center. Price, $8,000.
DR. J. D. SHUGART, R. 1202, 72 Madison-st., city.

FOR SALE—
STOCK OF FURNISHING GOODS, HATS, SHOES, AND SOME CLOTHING; ALL COMPARATIVELY NEW; INVOICES $2,700; WILL TAKE 65 CENTS ON DOLLAR. STOCK TO BE REMOVED. ADDRESS T T 582, TRIBUNE.

A COMPETENT AND EXPERIENCED CIVIL engineer not over 45 years old, of good moral character and total abstainer, who can invest or secure the investment of a hundred thousand [100,000] dollars immediately in a large irrigation, power, electric, and land scheme in California can make a hundred per cent on the investment and have a position on a salary for two years or more. Over half a million dollars are already expended. Address A J 44, Tribune.

WANTED—PARTY WITH $2,500 TO TAKE HALF INTEREST IN A GOING BUSINESS THAT WILL NET ABOUT $8,000 PER YEAR AND EXECUTIVE POSITION PAYING $150 PER MONTH. ADDRESS B G 404, TRIBUNE.

GOOD POSITION IN WELL ESTABLISHED paper making $200,000 mfg. concern to right kind of man who can invest from $10,000 to $20,000 in the business to insure live interest. This is a well established, well advertised Chicago concern with splendid reputation and credit and applicant must be able to furnish good references and stand thorough investigation. Address P 480, Tribune.

COMPANIES INCORPORATED AND FINANCED; stocks and bonds bought and sold. Money secured for meritorious enterprises that will bear a thorough investigation. Mining, timber and irrigation properties handled. We FINANCE light and power plants, interurban electric lines, and water power propositions our specialty. Rand-McNally Bldg. Phone Central 2534. Larson, Carr & Co., 710, 134 Monroe-st.

NEEDED AT ONCE — ON LIVE BUSINESS thoroughfare, 6 miles from C. H., 5 cent fare, drug store, blacksmith shop, etc., etc. Million dollar school house within two blocks just completing. Will furnish money to build. Don't miss it. Call 218 La Salle-st., Room 608. J. B. TURCK JR.

IF YOU WISH TO BUY, SELL, OR EXCHANGE any legitimate business, call or address us. We advertise and investigate bargains only. Title guaranteed. Money loaned to honest people who have not enough money to buy.
MARKS, THORSEN & CO.,
6700 Cent. Mfrs. Bldg., Dearborn and Monroe-st.

WANTED—IF WE CAN FIND THE RIGHT man, with lots of ability and some capital, we'll make an exclusive territory contract for the sale of an article which is a staple and needed by every good store in the city, that yields a profit of 50 to 100 per cent; references required and given. 1314, 315 Caxton Bldg.

GOOD CASH, BALANCE TIME, WILL BUY EXcellent paying restaurant now clearing $40 weekly; price $400; fixtures worth $900; other business causes owner to sacrifice; see it for 1-3 its value; chance seldom offered; act quick.
MAU & CO., 59 Dearborn-st.

FACTORY SITES FREE AT ST. JOSEPH, MICH. Best location in Michigan; cheap electric power. Will erect building; low rental; long time; option to buy at cost. Let us tell you how. St. Joseph Improvement Co., St. Joseph, Mich.

WANTED—PARTNER WITH FROM $3,000 TO $5,000 to take half interest in prosperous paint factory established seven years; man preferred, capable of acting as business manager or salesman. Address A F 321, Tribune.

SOUTH DAKOTA CHARTERS, ALL STATES, COMPANIES ORGANIZED AND FINANCED. CORPORATION LAW SPECIALTY. WRITE FOR TERMS. J. MOFFITT, 1614 UNITY BLDG. PHONE RANDOLPH 1091.

SACRIFICE OLD ESTABLISHED CONFECtionery, ice cream, lunch room, cigars and stationery complete, ice cream plant. Excellent place for baker. Will stand investigation. Tel. 49 Irving Park.

SUCCESS ALMOST CERTAIN SELLING MERchandise by mail; MAKE several thousand dollars annually; new and improved plan; we furnish everything and show you how; $25 to $50 necessary. J. & P. Lackey 2232 La Salle-st. Chicago.

HIGH CLASS CORRESPONDENT AND AN A No. 1 Pinkerton man in large irrigation, power, electric, and land scheme in California can make a hundred per cent on the investment and have a position on a salary for two years or more. Over half a million dollars are already expended. Address A J 44, Tribune.

IF YOU INTEND TO INVEST $50,000 OR GREATER part of it in a sound and profitable business; only such enterprises as are capable of expansion, with additional capital, will be considered; no brokers. Address S 513, Tribune.

FOR SALE—RETAIL CONFECTIONERY AND ice cream manufacturing business at Racine, Wis.; invoice $3,500; price $1,800; no agents to apply. Address O. K. RAUK, 1700 Grand-av., Racine, Wis.

FOR SALE—A JEWELRY BUSINESS; ESTABlished 25 years; old age and other business reason for selling; stock and fixtures about $5,500. Write for particulars. Address GEO. H. CLARK, Dayton, Ohio.

WANTED—MAN WITH PRACTICAL KNOWledge of TAILOR TO THE TRADE BUSINESS TO JOIN ADVERTISER IN STARTING NEW CONCERN. ADDRESS, STATING EXPERIence, L. 228, TRIBUNE.

FOR SALE—14 YEAR ESTABLISHED MILLInery store; good reasons for selling. Will hand over all customers and help 1st of month to help get acquainted with trade. Come at once and get a big bargain. 497 E. 47th-st. Boulevard.

FOR SALE—LUNCH ROOM; BIG MONEY MAKer; good lease; one of the best locations in loop. Nothing better in Chicago for the money. Your opportunity; investigate this. Address T J 525, Tribune.

WILL SELL MY HALF INTEREST IN AUTO livery business for $1,000; great opportunity; must leave on account other business; investigate. Address W 308, Tribune.

FOR SALE—VERY CHEAP 2 MASSAGE TAbles, electric light cabinet and vibrating etc.; first class condition; bargain. Address T 572, Tribune.

WANTED—$35,000—RIGHT PARTY CAN GET 1-8 interest in business protected by sturdy patents; royalty from one Chicago concern will amount to $10,000 annually. Address S 342, Tribune.

FOR SALE—ON ACCOUNT OF FAILING HEALTH cleaning, dyeing, and curling business; good trade; will teach business. Address S 575, Tribune.

I HAVE A LARGE LIST OF BUYERS OF GOOD investments; proposition must be able to show good earning power and be of practical nature. Address O 307, Tribune.

YOUNG MAN DESIRES TO GO IN BUSINESS (good paying in Chicago). Would some one advance money or stock me for same? No sharks. Address G 137, Tribune.

FOR SALE—BEING IN POOR HEALTH, AM forced to sell my millinery parlor, No. 1 location, doing over $400 order trade per month; rent reasonable. Address S 312, Tribune.

FOR SALE—HARNESS SWEAT PAD PATENT; prove commercial success; small capital will start money making business. Inquire MR. HARTWELL, Room 1515, 204 Dearborn-st.

FOR SALE—CONFECTIONERY BUSINESS ESTAblished 40 years; modern equipment installed 1½ years ago; handsome store; favorable lease, owners retiring. Address O 274, Tribune.

WANTED—BY EXPERIENCED LUNCHROOM man, five hundred dollars to open up best paying lunchroom downtown; own fixtures; would consider partner. Address S 325, Tribune.

FOR SALE—WELL EQUIPPED, WELL ESTABlished beauty parlor, South Side. Don't bother unless cash investment $600; owner leaving city. Address B H 62 Tribune.

FOR SALE—THE BEST SALOON AND RESTAUrant business in the city of Madison, Wis.; best proposition ever offered for the price.
C. L. PRYOR, Madison, Wis.

AN IDEAL ODD TIME BUSINESS BY MAIL; $5 starts you; sell 12 weekly anywhere; good locally for $75 to $150; copies of everything needed, 50c silver. G. H. DAY, Aledo, Ill.

FOR SALE—SALOON, W. 47TH; GOOD PAYING corner. Owns property. Rent, $70; none; no brewery connections; will make good lease to saloon man. 436 W. 47th-st.

WANTED — LADY OR GENTLEMAN WITH $4,000.00 to join me marketing my invention; nothing like it; household necessity; tremendous demand; profits enormous. Address T 232, Tribune.

FOR SALE—WHOLESALE RETAIL WINE AND LIQUOR business; well paying; good location; fine location; fine trade; acct. age. H. W. HUTTMANN, 715 Teutonic Bldg.

PEWEE'S SAFES PRIVATE STOCK FOR SALE; great modern invention; co. now preparing for manufacture. Address T 288, Tribune.

WILL THOROUGHLY SECURE PARTY WITH capital and standing to help handle high grade deal? Address S 358 Tribune.

CASH FOR SMALL MAIL ORDER BUSINESS; ladies' specialty preferred; will fill details in reply for attention. Address T 550, Tribune.

50 E. 24TH-ST., LARGE DOUBLE BRICK, 26 rooms; fine order; electric light; steam heat; furnished or unfurnished; good chance, smart woman.

BARGAIN—OLD EST. MEDICINE BUSINESS; large profits; closest investigation. Addres P 507, Tribune.

$500 TO INVEST TO BUY OUTRIGHT OR INterest in small mfg. or mail order business. Address P 104 Tribune.

RESTAURANT OWNER, LET ME INCREASE your trade for you. Good catering will do it. Address T 547, Tribune.

WRITE IMMEDIATELY FOR INFORMATION now you can make $10 to $100 weekly; retain your present position. 1203 Heyworth Bldg., Chicago.

SLOT MACHINE MEN—HAVE THE GREATEST game of skill ever produced. Want manufacturer or promoter. Geo. Wehrle, Savannah, Ill.

DENTAL OFFICE—ELECTRIC EQUIPMENT, 2 chairs; best corner factory town, 12,000, Ill.; snap; $425. Address A J 2, Tribune.

COMPANIES INCORPORATED AND FInanced. High grade stocks sold.
ARTHUR R. JOHNSTON, 609 Rector Bldg.

WE SELL AND EXCHANGE CITY AND FARM property, stocks, bonds and merchandise. Write us. KREIS & COMPANY, 268 La Salle-st.

GROCERY AND MARKET; SALES, $50 A DAY; clean stock; located South Side; will sell right to quick buyer. M188 WESTINGHOUSE, Cent. 6700.

FIVE CHAIR BARBER SHOP FOR SALE—LOcated on one of the best business streets in Chicago; rent $32.50; leased 3 years. 596 E. 63d-st.

$5,000 WANTED BY WELL KNOWN CASH CAN secure interest in pleasant, profitable mail order business; no broker. Address B H 105, Tribune.

FOR SALE—30 ROOM HOTEL; FINEST SOUTH Side location; always a money maker; bargain if taken at once. Address W 494, Tribune.

FOR SALE—NEWSPAPER ROUTE IN LARGest downtown building. Address S 268, Tribune.

BARBER SHOP—MUST SELL; 15C CASH; old stand; transfer corner. 304 W. 69th-st.

A1 GROCERY FOR SALE WITH A1 TRADE; bargain. Address B H 188, Tribune.

FOR SALE — SCHOOL STORE, OLD STAND, 587 So. Ashland-av.

5C THEATER FOR SALE OR RENT; BUSIEST location in city. Inquire Lehman 4951 Prairie-av.

HAVE $200 AND TIME. WHAT HAVE YOU? Address T 268, Tribune.

5C THEATER FOR SALE, SOUTH SIDE; FINE location; a bargain. Address T 266 Tribune.

FOR SALE — RESTAURANT AND LUNCHroom; doing big business. 1973 W. Madison-st.

$300 AND SERVICES TO INVEST IN PAYING business; office man. Address T 297, Tribune.

WILL SACRIFICE FIRST CLASS HARDWARE and tin shop; best location S. Side. 507 E. 39th-st.

MUSICAL INSTRUMENTS.

TREMENDOUS
PIANO BARGAINS

This week we offer some tremendous values in slightly used pianos, all fully guaranteed and practically as good as new. Our terms of payment on inexpensive pianos are only $10.00 down and $5.00 a month.

Cartage free for thirty days only.

A CHOICE COLLECTION OF REMARKABLE VALUES.

Fischer piano, 4 ft. 5 in. high, nicely figured oak case, strictly modern in design and like new in every particular.
Steinway cabinet grand upright; English oak case, special design, though used is equally as good as new.
Krakauer piano, oak case, two decorated panels in upper frame, full iron plate, 7 1-3 octaves. One of our very best values.
Leland piano, 4 ft. 7 in. high, mahogany or oak case, late pattern, very attractive in design; splendid condition.
Hallet & Davis piano, very large size, dark rosewood finish, three fancy carved panels in the upper frame, paneled decorated ends. A very massive appearing piano, in fine condition.
Huntington piano, mahogany case of late catalogue design, very slightly used and in fine condition. A splendid piano at a moderate price.
Henry F. Miller piano, medium size, ebonized case; very mellow tone quality. Piano in excellent condition throughout.
Emerson piano, large size, dark rosewood finish, three panels, 7 1-3 octaves, fancy trusses, desk on fall board, action and hammers in good condition, good tone quality.

PRICES AS LOW AS $90.00.

NEW PIANOS TO RENT FROM $4.00 UPWARD.

LYON & HEALY
WABASH-AV. AND ADAMS-ST.

THE LOUDEST CHIRP
don't always come from the largest bird.
Goods advertised the most are not always the best.

A great many of the so-called ultra high grade pianos maintain their high position of popularity and fame entirely on the constant boosting of purchased testimonials from celebrated musicians.

CROWN PIANOS TALK FOR THEMSELVES.

They are boosted by those who own them and are using them.

See the list of bargains we are offering in slightly used and second hand instruments that have been taken in exchange as part payment.

FOR CROWN PIANOS:

| | |
|---|---|
| Square pianos, $10 to | $ 25 |
| 1 Collard & Collard upright | 75 |
| 1 Hall & Son upright, ebony case | 90 |
| 1 C. D. Pease upright, ebony case | 75 |
| 1 New England upright, ebony case | 75 |
| 1 Detroit upr., ebony case | 85 |
| 1 Chickering upright, ebony and gold | 110 |
| 1 Twitchell upr., mahogany case | 115 |
| 1 Richmond upright, walnut case | 125 |
| 1 Schuman & Son upright | 135 |
| 1 Chase mahogany upright | 150 |
| 1 Lagonda, colonial oak | 150 |
| 1 Kingsbury walnut upright | 155 |
| 1 Avisus walnut upright | 160 |
| 1 Reed & Son, walnut case | 165 |
| 1 Emerson, mahogany case | 190 |
| 1 Kurtzman upright, walnut case | 195 |
| 1 Newby & Evans upright and mahogany | $250- 280 |
| 1 Nearly new Conover, mahogany case | 275 |
| 1 $475 Estey, handsome case | 295 |
| 29 slightly used and discontinued styles of $400 and $450 Crown Pianos at half price. Terms to suit. | |

GEO. P. BENT COMPANY, 211, 213 Wabash-av.

Vose PIANO CO. REMARKABLE 10 day sale now in progress. Never before such standard values offered at such extremely low prices. Each piano a bargain in proportion to cost. Six months' rent allowed free. Call before choicest have been selected.
THE VOSE STORE, 246 Wabash-av.

WHOLESALE SAMPLE PIANOS—
Chase Bros. (the original Chase) Hackley, Boltwood & Guilbert. In order to make room for our new wholesale samples we will sell at retail during this week at the lowest price possible, the sample pianos now on our floors.
If you are in the market for a piano as good as there is made, at the right price, call or write for catalogue and prices.
Wholesale warerooms.
CHASE BROS. PIANO CO.
Take elevator. 311-313 Wabash-av. 3d floor.

$165 BUYS A NEW $300 STRATFORD PIANO. This week only. Nothing down. Payments $1.00 per week. Stool and scarf free. Artistic case design. Highly finished. Tone quality the envy of the best. Investigate this before buying. A rare opportunity to purchase a strictly high grade piano at manufacturers' cost.
CABLE-NELSON PIANO CO.,
4th floor, Republic Bldg., 209 State-st.
Take elevators.

ANY PIANO ON OUR FLOORS

30 DAYS' FREE TRIAL
IN YOUR OWN HOME.

Then easy weekly or monthly payments as low as $1 weekly. No interest. No extras.

SIEGEL, COOPER & CO.

BEAUTIFUL KNABE UPRIGHT PIANO, PRACtically new; late design; regular $600; great bargain at $500.
Player piano [new], sample, fully guaranteed; $310.
Harvard upr., good tone; excellent condition; $110.
SAMUEL BLOCK,
220 Wabash-av.

$125 BUYS A FINE EMERSON UPRIGHT piano.
$115 buys a good Fischer upright piano.
$90 buys a fine Briggs, like new, all in first class condition, $5 per month.
SCHULTZ PIANO CO.,
569 W. MADISON-ST., COR. ORDEN-AV.

BEFORE PURCHASING A PIANO INVESTIgate the rare bargains we are offering in new and used pianos of various well known makes. We positively can save you money.
THE JOHN CHURCH CO.,
258-260 WABASH-AV.

GREAT PIANO BARGAINS—
Steinway Upright Vertegrand, mah., like new.
Knabe, beautiful mah., only slightly used.
Many bargain in Chickering, Kimball and other styles; wholesale samples. New pianos to rent.
King Piano Company, 271 Wabash-av.

THE OWNERS OF STEINWAY PIANOS CAN BUY THE BEST PLAYER MUSIC ON EARTH AT THE LOWEST PRICES, to fit all standard player actions, at the retail warerooms of MELVILLE CLARK PIANO CO., Room 1515, 204 DEARBORN BLDG., 17 EAST VAN BUREN-ST., Chicago.

BUY AN ADAM SCHAAF PIANO FOR YOUR home. No investment you can make will prove so profitable or satisfactory. They last a lifetime. Catalogue mailed on request. Old instruments taken in trade. ADAM SCHAAF, 147-149 W. Madison-st. Union-st.

HIGH CLASS BARGAINS
in pianos, player-pianos, new and used, on easy terms, can always be found at
THE BALDWIN COMPANY,
267-269 Wabash-av.

THE BISSELL-COWAN PIANO CO.,
Entire second floor Fine Arts Bldg.

Chickering & Sons, Wm. Knabe & Co.'s pianos; desirable second hand pianos in our own hand; cash or easy terms; prices mailed on request.
BAUER PIANOS SOLD AND RENTED
BAUER PIANOS BY THE
BAUER PIANOS MANUFACTURERS
BAUER PIANOS JULIUS BAUER & CO.,
BAUER PIANOS 260-262 WABASH-AV.

ALL KINDS OF HIGH GRADE PIANOS, $70 up; terms to suit; freight paid to you. $140. Supt. House, 392 Larrabee-st., nr. North-av. Lincoln 871.

IT'S THE HARP IN THE RIEDLING. HAVE you seen it? Write us about it. A. I. RIEDLING PIANO CO., Manufacturers. E. H. WALTER, Manager, Suite 1206, 209 State-st. Chicago, Ill.

NEARLY NEW $500 UPRIGHT PIANO, only $110; Chickering, like new, $115.
SCHULTZ PIANO CO.,
569 W. Madison-st., cor. Orden-av.

$85 EACH—YOUR CHOICE OF THREE UPright pianos, standard makes.
ADAM SCHAAF,
147-149 W. Madison-st., corner Union-st.

A. B. CHASE UPRIGHT PIANO, LIKE NEW, mahogany case, $200.
ADAM SCHAAF,
147-149 W. Madison-st., corner Union-st.

MASON & HAMLIN UPRIGHT PIANO, USED some; former price $300; our price $145.
ADAM SCHAAF,
147-149 W. Madison-st., corner Union-st.

GENUINE WEBER UPRIGHT PIANO, IN FINE order. $150.
ADAM SCHAAF,
147-149 W. Madison-st., corner Union-st.

FREE TRIAL, 30 DAYS. IN YOUR HOUSE—Kimball upright, almost new piano, $110. Terms; $5 per month.
P. A. STARCK PIANO CO., 204-206 Wabash-av.

$75 BUYS ARION UPRIGHT. $125 BUYS Bryant upright. $115 buys good square piano. Terms, 50 cents per week.
P. A. STARCK PIANO CO., 204-206 Wabash-av.

$125 BUYS CHICKERING LITTLE USED UPright piano. Weber terms.
P. A. STARCK PIANO CO., 204-206 Wabash-av.

$75 BUYS KIMBALL UPRIGHT PIANO.
ADAM SCHAAF,
147-149 W. Madison-st., corner Union-st.

CELEBRATED HIGH GRADE BUSH & GERTS pianos for sale or for rent only at Bush Temple of Music, home of Bush & Gerts Piano Co.

TUTORING — ALL SUBJECTS—ANYWHERE— Special summer rates. 63 Auditorium Bldg. Sec. hours, 4-5 p. m.

HIGH CLASS BARGAINS IN NEW AND USED pianos, player-pianos, and piano players.
The Baldwin Co., 269 Wabash-av.

BARGAINS IN USED ELECTRIC PIANOS—AUtomatic Musical Co., M. KENNEDY, Mgr., 982 Republic Bldg. Tel. Har. 8684.

PIANOLA PIANO WITH 250 ROLLS OF MUSIC for $275; the rolls alone are worth this; easy terms. VINING & JAMESON, 203 M'chigan-av.

$60 BUYS GABLER UPRIGHT USED PIANO. No payment down and $3 per month.
P. A. STARCK PIANO CO., 204-206 Wabash-av.

A. B. CHASE PIANOS ARE THE BEST and sold only by Grosvenor. Lapham & Co., 5th floor of the Fine Arts Building, 203 Michigan-av.

FOR SALE—ELECTRIC PIANO, SLIGHTLY used, with nickel and quarter attachment; several rolls of paper. Address W 269, Tribune.

$75 BUYS $400 KIMBALL UPRIGHT PIANO, cash or time. 629 Larrabee-st., near Center-st.

LYON & HEALY UPRIGHT, ONLY $50. BARgain. Call at 99 Ogden-av., first floor.

LATEST INSIDE PLAYER PIANO FOR LESS than half price. Cash or time. 629 Larrabee-st.

WILL SACRIFICE SOHMER PARLOR GRAND piano. Can be seen at 6109 Woodlawn-av.

$40 BUYS $250 PIANO PLAYER WITH 25 ROLLS music. Room 401 Steinway Bldg.

NEED CASH; WILL SACRIFICE FINE MAhogany upright piano. 36 Lincoln-pl.

HIGH GRADE PIANO FOR SALE CHEAP. Address Z 290, Tribune.

MUSICAL INSTRUMENTS.

SPECIAL FOR THIS WEEK ONLY—
The most extraordinary piano bargain ever offered.
$110 EACH—New mahogany upright pianos.
$110 EACH—The equal of pianos sold by $110 EACH—department stores and others $110 EACH—from $175 to $225, on 30 days $110 EACH—free trial.
This is the biggest piano bargain ever offered. Remember for ONE WEEK only. Payments $5.00 monthly.
ADAM SCHAAF,
147-149 W. Madison-st., corner Union-st.

TWICHELL'S BARGAINS IN USED PIANOS.
$200 buys Steinway upright.
$110 buys Emerson upright.
$100 buys Chickering upright.
$100 buys Kimball upright.
$ 75 buys Decker upright.
$50 buys rosewood upright.
$15 buys good square.
EASY PAYMENTS. PIANOS TO RENT, $3.00.
J. O. TWICHELL,
221 Wabash-av.

PARTNERS WANTED.

WE OWN CLEAR 25,000 ACRES OF TIMBER lands in Mexico [never logged], very accessible and close to good and cheap transportation. Report of Mr. Cruise, just in, gives 14,000,000 ft. of export 4-timber from twenty to eighty inches and 50,000,000 of other high class hardwoods. Mahogany will easily exceed 15 per M. to get out and place at shipping port; price at shipping port $50 to $65, will average $60 per M., with great demand. Would prefer to manufacture into lumber and veneer, as can obtain profits of many times. Want working partner or capitalist [lumberman preferred] who will invest as required from $50,000 to $75,000; can put over half million dollars in four years. Writer is a practical mahogany logger, lumber, and veneer man, and well known. Promoters need not apply. Address B F 141, Tribune.

A GRADUATE MECHANICAL ENGINEER, AMERICAN, 14 YEARS' PRACTICAL EXPERIENCE, DESIRES TO FORM A PARTNERSHIP WITH DESIRABLE ASSOCIATE TO TAKE UP SOME PROFITABLE LINE OF BUSINESS. EACH TO INVEST AN EQUAL AMOUNT UP TO $10,000 IF NECESSARY; AN ANSWER TO RECEIVE ATTENTION MUST STATE IN GENERAL WAY CHARACTER OF BUSINESS POSSIBLE RETURNS ON INVESTMENT, AND SUCH OTHER INFORMATION THAT ADVERTISER WOULD DESIRE TO KNOW; WILL DEAL WITH PRINCIPALS ONLY; NO ATTENTION PAID TO OTHERS. ADDRESS P 385, TRIBUNE.

PARTNER WANTED—I OWN LARGE TRACTS of fine farming truck, and fruit lands in the South, and intend selling same to colonizers; want reliable business man, financially responsible, to join me in selling; he to have full charge of business; demand for Southern lands heavy, because cheap and recognized bargain. This strictly business proposition, absolutely safe; no risks; to furnish the lands; profits large. Address O 287, Tribune.

PARTNER WANTED—ESTABLISHED MASONry and concrete business; one who is experienced in office end of business, estimating, and handling of finances; should be able to invest $5,000 to $10,000 in the business; good contracts on hand; employing 40 to 50 men; salary and profits divided equally. Address B C 262, Tribune.

EXPERIENCED SPECIALITY SALESMAN OR sales manager will invest money with party in live proposition. Must be high grade and bear close investigation. State full particulars. Address O 357, Tribune.

I HAVE A HIGH CLASS ESTABLISHED BUSIness that requires a good conscientious woman as partner. If I can find the right woman with $2,500 I will guarantee her $2,500 yearly. Strictest investigation invited. P. O. Box 691, Chicago.

PARTNER WANTED—LONG ESTABLISHED general sheet metal works; must have $2,000 cash and good experience in business; no agents. Address R G 570, Tribune.

PARTNER—SALESMAN PREFERRED, WITH $2,000 to $5,000 cash; legitimate, safe business; large profits; references exchanged; no brokers; no curiosity seekers. Address T 144, Tribune.

BUILDING CONTRACTOR WANTS PARTNER with $1,000 take care financial part of business; must be honest and sober. WM. HAMMERSTROEM, 400 N. Francisco-av.

WANTED—PARTNER WITH CAPITAL TO join me in general merchandise; good country town; new coal mine opening; splendid opportunity; no agents. Address S 304, Tribune.

PARTNER WANTED—A GOLD MINE FOR THE right man; owner of the largest amusement park with roller rink wants partner; must have $5,000 to $1,000 cash. Address S 337, Tribune.

PARTNER WANTED—BRIGHT YOUNG MAN for suburban express; $250 required; expenses guaranteed and trade learned while building up business. 2562 Evanston-av., Edgewater.

WANTED—YOUNG MAN AS PARTNER OUTSIDE of old successful Chicago laundry line; $3,000 required; right man most important; bank ref. given and required. Address P 420, Tribune.

WANTED—AT ONCE, PARTNER WITH $100; have three concessions in eastern park. 3415 Indiana-av. Call.

PARTNER WANTED—NURSE WANTS PARTnership to run sanitarium; big money; cures cancer, syphilis, etc. Went. 3820. Res. 5940 Prairie-av.

GERMAN EXPERT WANTS PARTNER OF good character, with some capital; big profits. Address S 107, Tribune.

LADY WITH $2,500, INTERESTED IN TEMperance; $5,000 guaranteed yearly; best refs. given and required. Address S 263, Tribune.

INSTRUCTION.

LADIES—BE SELF-SUPPORTING; LEARN hairdressing, manicuring, facial massage, chiropody, or electrolysis. Great demand for MOLER graduates. Splendid pay after few weeks with us. Money refund from start. Day and evening classes. Just opened high class beauty shop in connection. Call or write.
MOLER COLLEGE, 435 Wabash-av.

THE BERLITZ SCHOOL OF LANGUAGES. Auditorium [Congress-st. entrance]. SCHOOL OPEN ALL SUMMER.

SPECIAL SUMMER CLASSES at Reduced Rate. 40 LESSONS [three a week] $12.

NATIONAL SCHOOL, 192 W. DIVISION-ST., cor. Milwaukee; English, Polish, B

# MARSHALL FIELD & COMPANY

*Have Developed Eminently Complete Assortments of*

## Men's Blue Suits from $16 to $40.

*PLAIN AND FINE STRIPED EFFECTS IN SERGES AND ROUGH-FINISHED FABRICS.*

This is probably the most extensive variety of Men's Blue Suits ever prepared for the selection of retail purchasers. Moreover, we have collected these lines with painstaking care—clearly proving our ability to buy and our competency to select to meet every man's preference. These combined facts are reason enough for an immediate investigation by men desiring fine Blue Suits for Summer at their favorite prices. The Suits are the best reason for the heavy buying which will follow.

SECOND FLOOR.

Plain Blue Serge Suits, Alpaca lined, single breasted, $16.00.

Plain Blue Serge Suits, Alpaca lined, double breasted, $18.00.

Plain Blue Serge Suits, Alpaca lined, single breasted, $18.00.

Plain Blue Serge Suits, Alpaca lined, single breasted, $20.00.

Fancy Worsted Suits, Alpaca lined, single breasted, $20.00.

Fancy Worsted Suits, Serge lined, single breasted, $22.00.

Plain Serge Suits, Mohair lined, double breasted, $22.00.

Plain Serge Suits, Mohair lined, single breasted, $25.00.

Fancy Worsted Suits, Mohair lined, single breasted, $25.00.

Fancy Serge Suits, Serge lined, single breasted, $25.00.

Plain Serge Suits, Serge lined, double breasted, $27.00.

Blue Diagonal Worsted Suits, Mohair lined, single breasted, $28.00.

Plain Blue Serge Suits, Serge lined, single breasted, $30.00.

Fancy Worsted Suits, Serge lined, single breasted, $35.00.

Plain Blue Serge Suits, Silk lined, single breasted, $35.00.

Plain Blue Imported Serge Suits, Satin lined, single breasted, $40.00.

Decoration day occurring next Sunday, this store will be closed Monday, May 31

# Mandel Brothers

## 2,000 men's high-grade suits in two great lots, $21 *and* $15

**From our own lines marked originally to sell at from $22 to $35**

All strictly high-grade suits, made especially for us according to our own rigid specifications by several of the country's best tailoring establishments, including Brokaw Brothers. First floor, Wabash avenue.

**Fabrics are the season's choicest and most select suitings**

**$21** The variety of models is so extensive and the styles so exacting that the most critical men can readily find not only one but several suits to their liking. **$15**

**All sizes in the lot, from 34 to 46 chest measure**

Not a suit in this great offering could be retailed ordinarily under $22, while the better ones range as high as $35. We divide them into two great lots, giving you selection of any suit at $21 and $15.

# Mandel Brothers

OUR DRESSMAKING SECTION, 9TH FLOOR, IS PREPARED TO TAKE YOUR ORDER AND

**make to your measurement strictly man-tailored linen suits at $55**

THESE SUITS WILL REPRESENT THE HIGH-GRADE WORKMANSHIP FOR WHICH THE MANDEL DRESSMAKING SECTION IS NOTED.

## RESORTS AND HOTELS

WISCONSIN.

**The Keewatin Camps For Boys** IN THE WISCONSIN WOODS. Fifth Season

TRIPS through the upper peninsula and Canada, canoe and horseback.
HEALTH—Life in the open. Camp physician; famous college athletes and coaches.
SPORT—Baseball, track, tennis, sailing, motor-boating, fishing, hunting, horseback riding, etc.
EQUIPMENT—Comfortable buildings, bungalows, tents, etc.
THE HONOR SYSTEM. Tutoring optional. Every branch. For literature, terms, etc. address JAMES E. KENDRIGAN, Director, Central High School, St. Louis, Mo. Apply Chicago Representative, 1515 Masonic Temple.
TELEPHONE CENTRAL 3902.

**IDLEWILD HOTEL**

Located in Northern Wisconsin on Butternut Lake, 1¼ miles from Butternut, Wis. It is an ideal place for rest or recreation. Good fishing and hunting. Excellent table. For particulars write W. E. DILLON, Butternut, Wis.

**FLAMBEAU LODGE** Ideal and exclusive north-woods camp. 3rd season. 360 miles north of Chicago; for buildings only; exceptional table and service. 50 lakes; muskellunge, bass, pike. No bar; no telephone; no launches; heavy pine timber uncut; wildest region in Wis. Station and P. O. is Powell, on C. & N. W. For booklet or reservation ad. camp or Tel. 1268 Har. W. G. Watrous, 276 Franklin St., Chicago.

**SHING-GAUK EN-DOT**

ON EAGLE CHAIN OF LAKES.

Muskellunge, Bass, Pike and Pickerel abundant; fine bathing and boating; central location; pure water; good meals; healthy point; rates $8 to $10 per week. Write for booklet.
FOLTS & MORRIS, Props., Eagle River, Wis.

**Che-Ne-Qua Spring Hotel and Cottages**

Situated between two lakes, only hotel on Pine Lake. Quiet family resort. Good table and modern improvements. For rates address
H. E. WILSON, Hartland, Wis.

**MADELINE ISLAND** L. Superior Resort. Old Mission

Near Ashland and Bayfield, Wis. Send for folder to E. P. Salmon, 618 Church St., Beloit, Wis.

**DRAPER HALL SUMMER RESORT** Oconomowoc, Wisconsin.

All modern improvements; headquarters for auto tourists; now open for summer of 1909; for terms address CHAS. B. DRAPER.

**HOTEL OKAUCHEE** Okauchee, Wis. Family Summer Resort now open

6 miles from Oconomowoc, 110 miles on C. M. & St. P. from Chicago. No change of cars. All modern improvements. Write for rates. A. Melcher, Prop.

**COME TO THE CAMP LAKE HOTEL**

for rest, quiet, recreation; strictly modern hotel. April, May, June are the months you find rest and quiet here. J. H. McVEY, Prop., Camp Lake, Wis.

**SHERWOOD FOREST**

GREEN LAKE, WIS.

The most beautiful Summer Resort in the N. W. Write FRANK C. HOWARD, Prop.

**Tyranena Cottages, Furnished**

Five and six rooms, on Rock Lake, Lake Mills, Wis. Grounds private; location delightful; $50, $75 & $100 for season. E. G. Updike, Madison, Wis.

**SPRING LAWN HOTEL**

Delavan Lake. Real home table and surroundings; bathing near; golf links; $8 to $10. For family rates, apply. H. GILE, Delavan, Wis.

## RESORTS AND HOTELS.

WISCONSIN.

**DIVIDE RESORT**

Hotel and 12 cottages, on the Turtle chain of lakes, on new Branch C. & N. W. Ry. Finest muskellunge, pike, and bass fishing in the state. Main attractions: rowing, canoeing, yachting, fishing, shooting, sailing, tennis, billiards, bowling, dancing, etc. Hotel, cottages and grounds lighted by electricity and running water. Rates, $10 to $14 per week. For engagements of rooms and further information address FAYETTE L. BUCK, Winchester Wis. Formerly Divide, Wis.

**HOTEL WALDHEIM** STAR LAKE

An ideal resort for families and fishermen. Electric lighted. Excellent Muskellunge, Bass, Pike and Trout fishing. Cabins at High Lake. Camping outfits and guides furnished. Good bathing and boating. Through sleeper on C., M. & St. P. Ry. $2 per day, $10 and $12 per week. Write J. W. OLIVER, Prop., Star Lake, Wis.

**Nagawicka Cottage**

Twenty-first season begins June 1, 1909. Hotel and cottages, most beautiful location in Waukesha County. All buildings electric lighted; long distance phone. The place of comfort and rest.
Address W. O. WHITE, Delafield, Wis.

**RED OAK RESORT** Eagle River, Wis. On Alma Lake, adjacent to Little St. Germain Lake; fine Musky, Bass, Pike & Pickerel fishing; good table. Rates, $10 to $12; boats free. G. H. JACKSON, Prop.

**Hotel Northern, Mercer, Wis.**

Under new management, located quarter mile from 6 fine lakes; muskellunge galore; also bass & pike. Rates $10 per week. W. E. HOFFMAN, Prop.

**Little Twin Lake Resort**

Located on Twin Lakes, in the northern part of Wis. Fine musky, bass and pike fishing. Rates $10 per week. Andrew Hansen, Box 144, Hackley, Wis.

**LOKOTA, ADAMS AND PIONEER RESORTS**

Lokota, Wis. Located on Twin Lakes, in northern Wis. Fine musky, bass, pike and pickerel fishing. Rates $10. WM. ADAMS, Prop.

**MORGAN PARK SUMMER CAMP.**

In Northern Wisconsin. Boys in charge of strong Faculty. Tent life, tramping, rowing and fishing. Instruction optional. Illustrated booklet. Address J. C. BAIRD, Box 7, Morgan Park, Ill.

**EDWARDS PARK HOTEL**, Lake Waubesa, Wis. Special rates for June. A quiet, homelike place, with large, airy rooms; good board; fine fishing, boating, bathing, etc. Rates reasonable. Write E. N. EDWARDS, McFarland, Wis.

**Waubesa Beach,** Lake Waubesa, Madison, Wis.

Best fishing in Wis. Furnished cottages & dining-room service by the week or season. Information on application. J. C. McKenna, Madison, Wis.

**SPIDER LAKE RESORT** Powell, Wis.

On Manitowish waters. Fine musky, bass and and pike fishing. Write for booklet.
GEO. W. and ROY O. BUCK, Props.

**Belle Grove Camp** Minocqua, Wis.

Located in beautiful Pine forest. Excellent musky, bass, pike fishing. Rates, $10 to $12. Long distance telephone. A. H. DARROW, Prop.

**MAPLEWOOD** Green Lake, Wis.

A strictly modern family hotel. For booklet, rates, etc., address DR. VICTOR KUTCHIN.

**Lake View Hotel and Cottage**

Devil's Lake, Wis. New management; thoroughly remodeled; excellent table; best of everything. Boating, bathing, fishing. Apply A. F. Sea, Prop.

**CAMP FRANKLIN** HOTEL AND COTTAGES ON TROUT LAKE.

Fine June muskellunge and bass fishing. Address C. J. COON, Woodruff, Wis.

## RESORTS AND HOTELS

WISCONSIN.

**—THE— SYLVAN OAKWOOD** GREEN LAKE, WIS.

The Resort that "Makes Good." Will open June 1. Has 10 fine cottages, large hotel and annex; large garage; golf links, baseball, tennis; also has gas, electricity, hot and cold water and all modern improvements. Address T. D. Stone, Green Lake, Wis.

**FOR YOUR OUTING** LAKESIDE HOTEL —AND COTTAGES— Pewaukee Lake, Wis.

197 miles from Chicago, opens May 20th. Special Rates for June. Write
EMIL GILJOHANN, Prop.

**THE STERLINGWORTH**

LAUDERDALE LAKES, ELKHORN, WIS. Hotel Annex and Cottages. This beautiful resort is now open. Excellent fishing, boating and bathing. Rates $2.00 per day; $12.00 per week.
W. A. SHARP, Prop.

**LAKE GENEVA.**

300 feet water front on North Shore, forty acres on Lake Geneva, to lease for club purposes; will lease for a term of years. Ad. N L 76, Tribune.

**The Elm Tree Inn,** Wisconsin, Wis.

Located on Wolf River and Lake Poygan; fine fishing, bathing and boating. Rates $10 per week.
NORMAN WATKINS, Prop.

**FOREST HOME SUMMER RESORT** First class accommodations, good fishing, competent guides. Opens May 20th. Reasonable rates. Write for booklet.
HERBERT WARNER, Prop., Sayner, Wis.

**PLUM LAKE HOUSE,** Sayner, Wis.

Fine Muskey, Bass and Pike fishing. Ideal place. Located in pine forest. Write for booklet.
O. W. SAYNER, Prop.

**Russell Cottages,** PEWAUKEE LAKE.

Boating, Bathing, Fishing. Ideal place to spend a vacation. 2¼ hours' ride from Chicago. Rates, $6 a week. A. ROBERTSON, Pewaukee, Wis.

**FINE GLENN FARM RESORT**

KILBOURN, WIS. Spacious rooms in main house; separate cottages; 140 acres nat. park; fine bathing beach; boating and fishing; rates $6 per week. Grand view of the Dells. J. A. RADLUND, Prop.

**THE ARLINGTON, Waukesha, Wis.**

317 Arlington street; located near Springs; 5 minutes' walk from P. O. Most beautiful lawn in city. Rates, $2.00 per day up. Write for weekly rates. J. H. NEWELL, Manager.

**WEST HARBOR HOTEL**

Good boating, bathing & fishing. Excellent home cooking. $1.50 per day. Special rates per week. Goodrich steamers or N. W. R. R.
J. F. PAULSEN, Prop., Detroit Harbor, Wis.

**ELM SPRING RESORT.**

Under new management. A homelike place with large airy rooms; good table, bath, telephone, tennis, boating, bathing & fishing. Rates reasonable.
MISS S. HANSON, North Lake, Wis.

**MESSENGER SHORE, Devil's Lake, Wis.**

On C. & N. W. Ry. On west shore of lake. Good fishing and bathing; large, shady grounds; home cooking. Reasonable rates. Send for circular.
MRS. O. M. MESSENGER, Devil's Lake, Wis.

**BROWN'S LAKE Auditorium Hotel.**

Conducted in strictly high-class manner for desirable guests. Excellent fishing, boating & bathing. Most beautiful scenery in Wis. Best accommodations. Harry Ureck, Prop., Burlington, Wis.

**CRYSTAL LAKE RESORT, Elkhart, Wis.**

Hotel on Island. Wild and romantic spot; fine bathing, dancing and refreshments; modern rooms with running water and electric light. Rates, $10 to $15 per week. S. J. REIGH, Mgr.

**LOG CABIN** ON BIG ST. GERMAIN LAKE

Fine Musky, Bass and Pike fishing. Cottages resort. Good meals. J. H. HUNTER, Rayner, Wis.

**LONG LAKE LODGE** HACKLEY, WIS.

Located on beautiful chain of lakes in Northern Wisconsin; finest musky, bass and pike fishing. Rates $10 per week. CHAS. E. HAZEN, Prop.

**BUCKATOBON RESORT** CONOVER, WIS.

on beautiful Buckatobon Lakes, in Northern Wis.; fine musky, bass and pike fishing. Rates $10 per week. ROBT. THURSTON, Prop.

**FERNCROFT INN,** BALLARD LAKE.

A resort with excellent boating, bathing and fishing. No Hay Fever. Write OLE RISMON, Star Lake, Wis.

**OAK SPRING RESORT, Fox Lake Wis.**

Take your vacation in June this year. Come up here where the pickerel and bass are biting fine. Ideal place for fishermen in May and June. $7 wk. up.
WIEDNER & WECKERLE, Proprietors.

**THE LAKE VIEW COTTAGES**

On beautiful Rock Lake are for rent for the season or part. Located in the prettiest part of Wisconsin. Apply L. L. STETSON, LAKE MILLS, WIS.

### MAINE.

**OTTAWA HOUSE AND COTTAGES**
Cushing's Island,
*Portland Harbor, Maine.*

Opens June 26th. Always cool, invigorating climate, pure spring water, beautiful scenery, country and seashore combined, all amusements. For booklet, rates, etc., address BOYCE & HASTINGS, Hotel Martha Washington, New York.

## RESORTS AND HOTELS.

ILLINOIS.

**WHEN IN CHICAGO STOP AT THE Kaiserhof**

300 ROOMS—150 WITH BATH
Rates $1.00 up—with bath, $2.00 up
270 CLARK STR.
(Near Jackson Blvd.)
FIRST CLASS RESTAURANT

**North Shore Inn,** ZION CITY, ILLINOIS.

Most handsomely appointed family hotel on the North Shore. All modern conveniences. Cuisine unsurpassed. Overlooks Lake Michigan on Sheridan Road—45 miles north—just half way to Milwaukee. Capacity 1,000 guests. Special attention to Automobile Tourists. NON-ZIONITE management. For summer reservations, write
MRS. ADALAIDE V. GRAHAM, Manager.

**ROUND LAKE HOTEL NOW OPEN**

The ideal resort on Round Lake Illinois, 43 miles from Chicago on C., M. & St. Paul R. R. Station at Hainesville. Fresh milk and vegetables supplied on table during the entire season. Make reservations for rooms early. Church services, 9:45 a. m. on Sundays, one mile from hotel. Phone 101 Grays Lake or address GEO. F. KENEHAN, Prop., R. F. D. No. 2, Grays Lake Ill.

**LIPPINCOTT HOTEL**

INGLESIDE STATION, ILL.

One hour's ride from Chicago on C., M. & St. P. Ry. Located on Fox Lake. Bathrooms on every floor. Fishing, boating, dancing, lawn tennis, bathing. Rates $2 per day & up. $10 per week & up. Under old management. Robert Boehning, Prop.

**GO TO DELLWOOD PARK**

NOW OPEN. A 30 mile ride on the Chicago & Joliet Elec. Ry. for 50c. Take Archer Limits, 63rd St., or Ogden Av. cars to C. & J. terminals. Dellwood is a natural park. The right place for family, church & lodge picnics; no liquors permitted; grounds free. For particulars, Dellwood Park Co., Joliet, Ill.
MUNROE, LEADING HOTEL OF JOLIET, ILL.

**Hotel LUZERNE** North Clark and Center Sts.

Opposite Main Entrance Lincoln Park.
Family and Transient Hotel. Rates, $2, $2.50, $3 per day. Am. plan; permanent rates, $12.50 to $17.50 per week. Twenty minutes to center of Chicago. Phone Lincoln 587. C. F. WELSHANS, Prop.

**The TOBEY INN** ON LAKE MARIE ANTIOCH ILL

Bathing beach unexcelled. Fine boating and fishing. Good, airy rooms. First-class table. Take Wisconsin Central to Antioch. A. TOBIASON.

**CUDDY'S DRUCE LAKE HOTEL**

On Druce Lake, Ill. Fine fishing, bathing and boating; good table and service.
W. H. CUDDY, Gray's Lake, Ill.

**LAKE HOME,** LAKE ZURICH, ILLINOIS.

Excellent fishing, bathing and boating. Cottages in connection. Rates $7 per week. Bus meets trains at Barrington. Livery. C. WILL, Proprietor.

**Boarders Wanted at THE FARROW HOUSE** LAKE VILLA, ILL.

Beautifully located, near Cedar Lake. Pleasures of every description. Will sell at bargain.

**Lakeside Cottage, on Diamond Lake**

Good fishing, bathing and boating. Camping ground to rent. G. M. Ray, Prop., Rockefeller, Ill.

**HOTEL GLENWOOD** Located on Lake Geneva.

Open for season May 30th. Booklet.
R. J. Marshall, Mgr., P. O. Fontana, Wis.

**THE COLONIAL, Lake Bluff, Ill.**

50 minutes' ride from Chicago on C. & N. W.; an ideal summer home to spend your vacation; all outside rooms. $8 week up. Former Mgr. Bluff Lake.

**EAST SIDE HOTEL.**

The ONLY family resort on Fox Lake. Adjoining beautiful summer home of Mayor Busse. Free garage; fishing, yachting and dancing. Tel. Fox Lake 404. P. O. Ad. Lake Villa, Ill.

**HIGHLAND PARK HOTEL,** Byron J. Stevens, Proprietor.

A first-class hotel with modern improvements. We make a specialty of Sunday dinners. Opposite the N. W. Ry. depot, Highland Park, Ill.

**STARVED ROCK HOTEL & COTTAGES**

Finest pleasure resort & most historic spot in Illinois. Rates, $12 to $15 per week. Write for information, FERD WALTHER, R. 505, 172 Washington Street, Chicago. Phone Main 3410.

**DIAMOND LAKE HOTEL and RESORT.**

Prettiest in Ill. Good boating, fishing and bathing. Fine table. Rates $6 to $10. Special rates to parties. For rates and transportation apply Laurien & McBride, R. 14, 194 Dearborn St., Chicago.

**LIBERTYVILLE HOTEL, Libertyville, Ill.**

W. F. KASSON, Prop. All new, strictly modern. Feed Stable. Restaurant and Buffet. Garage.

### VIRGINIA.

**WARM SULPHUR SPRINGS** BATH CO. VA.

Is now open for guests. For circulars and terms address
MRS. JOHN L. NUSAMZ,
Warm Springs, Bath Co., Va.

**VIRGINIA MOUNTAINS**

Cool, comfortable all summer. 9 different mineral waters. Private baths. Main line B. & O. R. R. C., Chicago to Washington. Rates, $3 per day, $18 per week up. Booklet free. Mt. Elliott Hotel, Mt. Elliott, Va. Highest point in Virginia.

### INDIANA.

**BRABROOK HOTEL** Bass Lake, Ind.

Special rates through the month of June. Beautiful lake, 5 miles long. Finely wooded—restocked yearly—bass and pike. Further particulars cheerfully furnished. 14 years same management.

**HUDSON LAKE** On the Michigan line. Home of the Black Bass. W. J. SMITH, Prop. P. O., New Carlisle, Ind. Three through trains daily. Best meals trains at Hudson Lake. Transportation Co.

## RESORTS AND HOTELS

ILLINOIS.

**Chicago Beach Hotel**

(AMERICAN OR EUROPEAN PLAN)

**Finest Hotel on Great Lakes**

combines warm hospitality with cool, refreshing lake breezes. Away from the dust and noise of the city, yet only 10 minutes' ride by express trains from the theatre, shopping and business district. It is delightfully situated close to the famous golf links, lagoons and other attractions of South Park System. Has 450 large, airy, outside rooms and 250 private baths. Its beautiful lawns, shrubs, flower beds, tennis courts and nearby sandy beach add to the enjoyment of its guests. A broad veranda of nearly 1,000 feet on two sides overlooks Lake Michigan. Table always the best. One can enjoy all the summer galeties or find restful quiet in many cool, secluded nooks. Tourists and transient guests have every attention. Handsomely illustrated booklet free on request.

Address Manager, 51st Blvd. and Lake Shore, Chicago, Ill.
Telephone Hyde Park 4000

### MICHIGAN.

Typhoid Fever and Malaria Germs are unknown at

**HIGMAN PARK**

"The Gem of all Resorts."

Thousands of dollars have been spent on the water and sanitary system, which is one of the best in the country. Modern cottages with bath, electric lights, fireplaces and every convenience for housekeeping for sale or rent by week, month or season. Hotel accommodations unexcelled. Golf, boating, horseback riding, tennis, etc. Write
ARTHUR B. HIGMAN, Benton Harbor, Mich.

**BEN MAC DHUI**

WHITE LAKE, MICH.

Now open. Best location on White Lake. Half mile of beautiful terraced lawns facing the lake. Tennis Courts. Golf Links. Excellent Fishing. Fine Sandy Bathing Beach. 100 acres pine and oak woods. For rates, address,
A. J. GLADSTONE DOWIE, Montague, Mich.

**PICTURESQUE MACATAWA**

Macatawa, Michigan.

An ideal summer resort on east shore of Lake Michigan, overlooking bay; accommodations for 800 guests; outside rooms; table the best. Daily boats via G. & M. line. For rates address
HOTEL MACATAWA
C. F. WELSHANS and H. C. SOELTER, Props.

**THE PINES**

SPRING LAKE, MICH.
NOW OPEN
Mrs. H. S. HORLAND, Prop.

**BASS LAKE HOTEL**

A quiet place to spend a summer or vacation; bathing, fishing, boating, etc; good table.
GEO. McKEE, Pentwater, Mich. R. F. D. No. 3.

**Johnson Farm,** WHITE LAKE, MICH.

Boating, bathing, fishing, and good home cooking; fresh vegetables, fruits, etc.; rates reasonable.
C. W. JOHNSON, Whitehall, Mich.

**Lakewood Hotel** Paw Paw Lake, Mich.

On Fare Marquette. $2.25 round trip, good from Friday to Monday; outdoor attractions; roller skating, dancing, fishing. J. BERNESTINE, Prop.

**IDLEWILD,** White Lake, Mich.

A quiet place for a limited number of people; every convenience and pleasure of home and resort. Mrs. J. C. SHEAR, Whitehall.

**FRUITPORT RESORT,** Spring Lake.

A home for people wishing quiet; best home cooking; $10 to $12 per week; every convenience. Mrs. ANN CLARK, Fruitport, Mich.

**BELVEDERE BEACH**

Beautifully situated on lake bluff. Only farm resort with modern conveniences. Fresh fruits and vegetables. R. A. HISTED, South Haven, Mich.

***GRANGER FARM RESORT***

On banks of Lake Michigan; well screened; bathing, boating, dancing, tennis; excellent food; $7 to $10 week; tents furnished to clubs; special rates.
Mrs. Woodley Granger, Benton Harbor, Mich.

**INDIAN LAKE,** the prettiest lake in Michigan—fine bass fishing. Lybrooks' "Hill Crest" farm, best place to stay. Accommodates 15 at $5. Gentiles only. Write for any information you wish. Eau Claire P. O.

**Hazelhurst on the Lake, Harbert, Mich.**

Two hours' ride from Chicago; splendid boating, bathing; spring water; cottages for rent; board by day or week. Address W. R. HIBBS, 96 Federal Street, Chicago. Telephone 887 Harrison.

**SHADY LAWN FARM RESORT.**

Near Blue Creek; Interurban Line. Good farmer's table; fresh fruit, vegetables, dairy, chickens. $1 a day; $6 per week. Special rates for parties.
Mrs. Alfred Beaton, Benton Harbor, Mich.

**MAPLEWOOD BEACH COTTAGES**

Dining hall and rooms, 100 acres woodland. Fine bathing, boating, GOLF, tennis, etc., free. 75 miles via L. S. & M. Ry. $6.00 to $10.00 per week.
JESSE J. CARVER, Manager, Sawyer, Mich.

**SPRING BLUFF HOTEL and COTTAGES**

On St. Joe River. Bathing, boating, etc. Home cooking; $8 to $12 wk. Take "Wolverine" river or street car at St. Joe—15 minutes' ride. F. L. SCHMIDT, Benton Harbor, Mich.

**LEHMANN'S RESORT** SPRING LAKE.

Bathing, boating, tennis, etc.; every comfort; fine German kitchen; rates $6 to $10 per week.
JULIUS LEHMANN, Spring Lake, Mich.

### MICHIGAN.

**EASTMAN PARK—40 ACRES.** BENTON HARBOR, MICH FOR HEALTH **SPRINGS**

Hotels, Cottages, Baths. Take Electric Cars.
Finest mineral waters, greatest variety strongest natural lithia waters, medicinal qualities unequaled. Best accommodations; cool and quiet. Write Eastman Springs Co. Open about June 10. P. O. Box 1213, Benton Harbor, Mich.

**Cottages for Rent**

ON SPRING LAKE.

Hot and cold water, bath, gas, etc.; from five to nine rooms. Rent for season $150 to $300. Address THE WILLOWS, Spring Lake, Mich.

**WAUKAZOO INN**

On Black Lake, Holland, Mich., has been greatly enlarged; accommodates 150; bedrooms newly furnished; hot and cold water. Forest of 500 acres. Riding and driving horses, boating, fishing, bathing, tennis and dancing. Opens June 15. A. P. EMMONS, R. F. D. 11, Holland, Mich.

**FARM HOME RESORT.**

On the St. Joe River, 6 miles from Benton Harbor. Interurban stops at door. Fresh fruits, vegetables and milk. Tel. 740. J. R. VERSAW, Sodus, Mich.

### NEW HAMPSHIRE.

**On the New England Coast.**

**Hotel Wentworth**

New Castle
PORTSMOUTH, N. H.

Unsurpassed in beauty of Surroundings and perfection of service.

Golf Course — Surf and Yachting — Still Bathing Fishing — Garage

Accommodates 450.
OPENS JUNE 26th.
Send for beautiful booklet.
WENTWORTH HOTEL CO.
H. W. PRIEST, Managing Director.
Portsmouth, N. H.

**WAUMBEK & COTTAGES**

Jefferson, N. H., in the White Mountains.
SEASON JUNE UNTIL OCTOBER.

Detached family cottages, completely furnished with hotel service. Particulars upon request. Charles S. Murphy, Manager. Address: Laurel House, Lakewood, N. J., until June 15th.

### NEW JERSEY.

**ATLANTIC CITY, N. J.**

The Greatest Resort in the World.

Is an ideal spot to spend the spring and summer vacation. This seaside metropolis offers every diversion and every comfort known to seashore life.

**HOTEL DENNIS**

situated directly on the ocean front, surrounded by its own spacious lawn, which joins the beach and boardwalk. Most liberally appointed and liberally conducted hotel on the New Jersey Coast.
WALTER J. BUZBY.

**HOTEL RUDOLF**

Atlantic City's largest ocean-front hotel. Capacity, 1,000. Offering every known high-class hotel appointment in conjunction with its famed cuisine. American and European plans. Sea and fresh water baths. No extra charge for use of baths. Orchestra. Special early season rates.
A. S. Rukeyser, Mgr. Joel Hillman, Pres.

### MISSOURI.

**The DENSMORE HOTEL**

Ninth and Locust Streets,
KANSAS CITY, MO.

300 rooms elegantly appointed. 150 with private bath. American plan, $2.50 up; European plan, $1.00 up. JAMES KETNER, Pres. and Mgr.

## RESORTS AND HOTELS

CONNECTICUT.

**THE GRISWOLD** EASTERN POINT, NEW LONDON, CONN.

Open June 26th.
FINEST SEASHORE RESORT IN AMERICA. 3½ hours from New York.
Unequaled Sailing. Bathing. Automobiling. Driving, Tennis, Golf, Dancing.
For Booklet, Rates, etc., Address
W. J. FLEMING, Mgr., 11 Broadway, Room 301, New York.
Also Mgr. The Bellevieu, Bellaire, Fla.

### MISCELLANEOUS.

**RAYMOND & WHITCOMB'S**

Tickets and Tours to
EUROPE, ALASKA, CALIFORNIA, YELLOWSTONE PARK.
R. J. NEIDLINGER,
202 South Clark Street, Chicago.

**New Zealand & Australia** NEW SERVICE via TAHITI. Delightful South Sea Tours for rest and pleasure. The Oceanic S. S. Mariposa sails from San Francisco July 6, Aug. 6, etc., connecting at Tahiti with Union Line for Wellington, N. Z. The only passenger line from United States to New Zealand. Only $290 1st class to Wellington and back. To Tahiti and back, 1st class, only $125—a trip of 25 days. For interesting write Oceanic Line, 673 Market-st., San Francisco.

### SANITARIUMS.

**Heart and Digestion a Specialty**

North Shore Health Resort, Winnetka, Ill.

SPEND YOUR VACATION IN

**Dr. Lindlahr's Sanitarium**

308 ASHLAND BLVD.

On the help-yourself plan. Vacation rates. Privileges: Tent-sleeping, vegetarian diet, open air and sun baths, physical culture drills, water-cure facilities, lectures.
Treatments by special arrangement. Send for free literature. Tel. Monroe 2246.

**RESTHAVEN,** Elgin, Ill.

A Hygienic Resting Place for persons of refinement and moderate means. 36 rooms, 6 bathrooms, radiant light; Vapor and electric baths, massage, vibratory, etc. The right mental influences. Best home cooking. 37 miles from Chicago. 44 trains daily. No insane patients received.
DR. GEORGE F. WASHBURNE,
MARION FOSTER WASHBURNE.

**MUDLAVIA**

This great resort open the year round. Combine rest, health and pleasure for your vacation. Only a few hours' ride from Chicago, near Attica, Ind., junction Chicago & Eastern Illinois and Wabash railroads. Nature's greatest cure for Rheumatism, Gout, Kidney, Skin, Bladder, Stomach and Nervous Diseases. For beautifully illustrated Magazine and all information, address H. F. KRAMER, Gen. Manager, Kramer, Ind.

**St. Joseph Mineral Springs**

Nearest and Best Baths for Rheumatism and Nervous Diseases
WHITCOMB HOTEL AND MINERAL BATHS, ST. JOSEPH, MICHIGAN.

**The Pennoyer** Est. 1887 Sanitarium

Homelike comforts, rest, plus safety of skillful attendance, baths, electricity, etc., at moderate cost. For illustrated booklet address Drs. Pennoyer & Adams, Mgrs., Kenosha, Wis. Chicago Office, Room 501 Marshall Field Bldg., Thursdays, 2 to 4. Phone, Private Exchange 1.

**The Thornton & Minor Sanitarium**

(Largest of its kind in the world.)
ESTABLISHED IN 1877.
For the special treatment of PILES, FISTULA and RUPTURE.
Send for 900-page descriptive book.
Tenth and Oak Sts., Kansas City, Mo.

**DR. RANSOM'S SANITARIUM**

ROCKFORD, ILL.

A quiet, restful home for restoration of those suffering from nervous and mental diseases and drug addictions. Overlooking Rock River; 5 acres of park; pure spring water. Penn W. Ransom, M. D., Supt.

**"GLENAR'A"** Private Sanitarium, Lake Bluff, Ill.

50 minutes from Chicago; good air, wholesome country food; quietude of private home life, free from all institutional features. G. H. Withers, M. D.

**SALTZMAN BATHS,**

Anti-rheumatic cure and nervous diseases. Write for booklet. Address SALTZMAN MINERAL BATH CO., Benton Harbor, Mich.

**Madison Sanitarium,** Madison, Wis.

On beautiful L. Monona, an ideal sanitarium for rest & all chronic diseases. All kinds of baths & electricity, massage, gymnastics. Bat. Creek methods.

**MT. CLEMENS MINERAL SPRINGS,**

OPEN ALL THE YEAR ROUND.
Its Mineral Baths Cure Rheumatism. Write for illustrated booklet to F. R. Eastman, Chamber of Commerce, Mt. Clemens, Mich.

**ORCHARD BEACH SANATORIUM,** McHenry, Ill.

For the sick and those seeking recreation. Natural methods. Write for free booklet. DR. CARL STRUEN, 100 State St. (Room 1400), Chicago, Ill.

### EDUCATIONAL.

**The Right Kind of Vacation for a Boy**

For a growing boy, there is nothing equal to the Naval Course at Culver. Equipped by U. S. Navy Department. Beautiful catalogue on request. Address
Culver Summer Naval School
Culver, Indiana.
(On Lake Maxinkuckee.)

**The John Marshall Law School**

107 Dearborn St., Chicago
EVENING SCHOOL WITH DAY STANDARD
Courses lead to Degrees of LL. B. and LL. M. Fall Term Sept. 27. SUMMER TERM in Law and Preliminary Studies begins June 23d, 6:30 p.m. Write for catalogue. Tel. Central 4669.

MADAME JOSEPHINE HATLANEK, with Imperial Theater, Vienna. Personal instruction in the artistic, scholarly method of operatic stage fancy and toe dancing adopted in Milan and Hammerstein's, New York; Grand Opera, Paris; Imperial, Berlin; Vienna; Royal Opera, London; Munich, etc. Graduates of my school guaranteed to pass any operatic stage test. Public School Performances given. Res. Tel. Edgewater 1268. 718 Fine Arts Bldg. Tues. or Fri., 10 a. m. to 2 p. m.

**ROCKFORD COLLEGE FOR WOMEN**

One of the 16 leading women's colleges of the country. Degrees of A. B. & B. S. Unsurpassed location. Catalog. JULIA H. GULLIVER, Ph. D., Pres., Box O, Rockford, Illinois.

**MACCORMAC SCHOOL**

448-52 E. 63d. Phone H. P. 2197
The Highest Grade School of Shorthand. Send for or mail you beautiful booklet.

SUBSCRIBE FOR THE TRIBUNE